WESTERN KENTUCKY
LIFE MORE LIFE
THE SPIRIT
MAKES
THE MASTER
STATE COLLEGE

ALLEN COUNTY PUBLIC LIBRARY
3 1833 06593 3274

GC
976.902
B68WKU,
1964

TALISMAN

64

WESTERN KENTUCKY STATE COLLEGE
BOWLING GREEN, KENTUCKY

SYLVIA TERRY
Editor

ANNE COOP
Assistant Editor

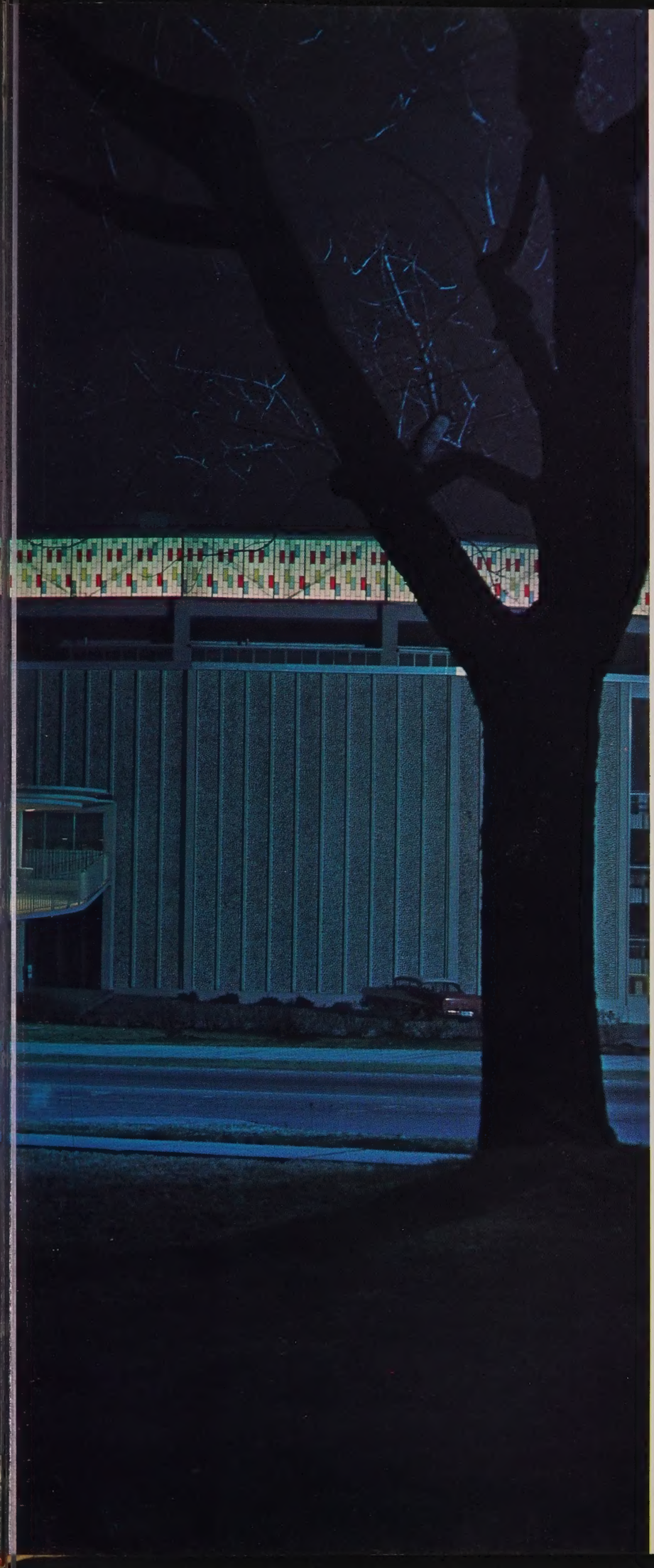

These pages record the brief, fleeting moment that was Western–1964. You, the Western student, created this unique moment. To you we dedicate the 1964 TALISMAN.

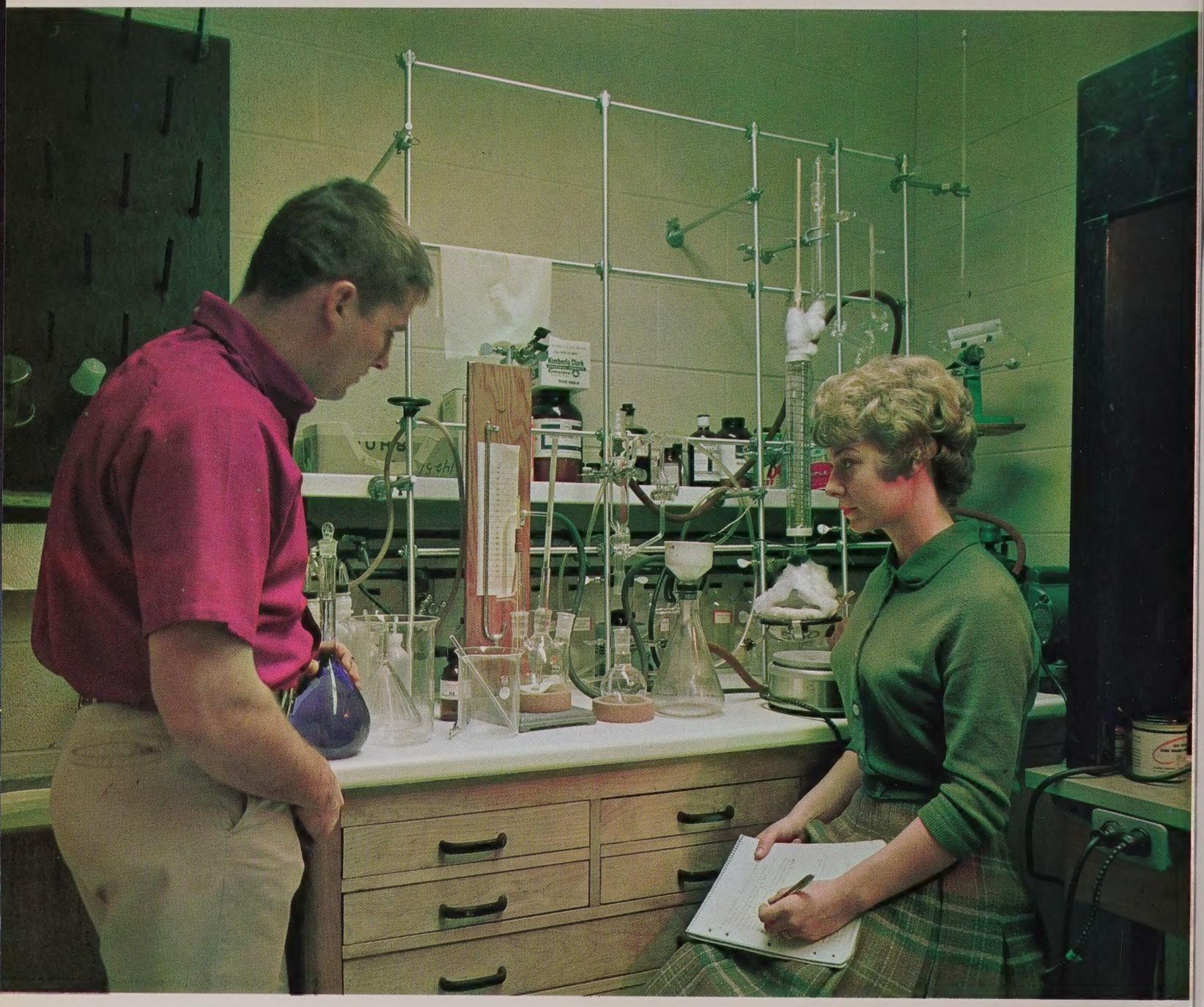

The Western student, like a diamond, has many facets. He is the scientist, exploring the world that surrounds him . . .

And the artist, sparkling with the momentary flash of creation . . .

He is the scholar, immersed in the baptismal waters of knowledge . . .

He is the energetic youth,
imparting life to the campus . . .

And continually searching
for his identity . . .

Relationships . . . himself and God . . .

Interactions . . . friend to friend . . .
boy to girl . . .

He is the fan, the cog of the great wheel of activity of his college . . .

He is the person, living with others in the social whirlpool of life . . .

	PAGE
ADMINISTRATION & FACULTY	18
ACTIVITIES & ORGANIZATIONS	38
MILITARY	100
FEATURES	112
SPORTS	136
CLASSES	156
THE YEAR	256
COLLEGE HIGH	274

And the Lover strolling sublimely toward the gold of the sunset.

ADMINISTRATION AND FACULTY

EDITOR—Brenda Southard

THE PRESIDENT

A Message to Western Students:

Western is genuinely proud of the fine group of students who, by their demonstration of academic excellence, good citizenship, and other outstanding achievements, have distinguished the 1963-64 student body as one of the best in the history of the College.

In commending you for your individual achievements, I also want to express sincere appreciation for the contributions you have made in so many ways. Gratitude is especially directed to the Senior Class and to others who have provided the leadership in the publication of this beautiful Talisman and who have contributed to other worthwhile endeavors.

We are experiencing an exciting period of growth and development, which presents a distinct challenge to every element within the College. The strong foundation of our future progress must be built from the coordinated efforts of a dedicated faculty and staff, loyal alumni and friends, and outstanding student body.

Each of you is a vital part of Western, and it is hoped that Western has become a part of you. The spirit of the College can be preserved and perpetuated only if it continues to be a sustaining force in your life and in mine. The College pledges to you that it will constantly strive to achieve greater goals and to maintain a program of which you can be proud.

Sincerely,

Kelly Thompson

President

Dr. Kelly Thompson and Mrs. Thompson look approvingly at Mrs. Mary Armstrong, President of the Muhlenberg County Alumni Club, during the "This is Your Life" program honoring President Thompson at Central City.

A group of students from the President's home county, Marion, pose with him and Mrs. Thompson while being entertained in their home. Dr. William Hourigan, extreme right, sponsors the club composed of students coming from Marion, Washington, and Boyle Counties.

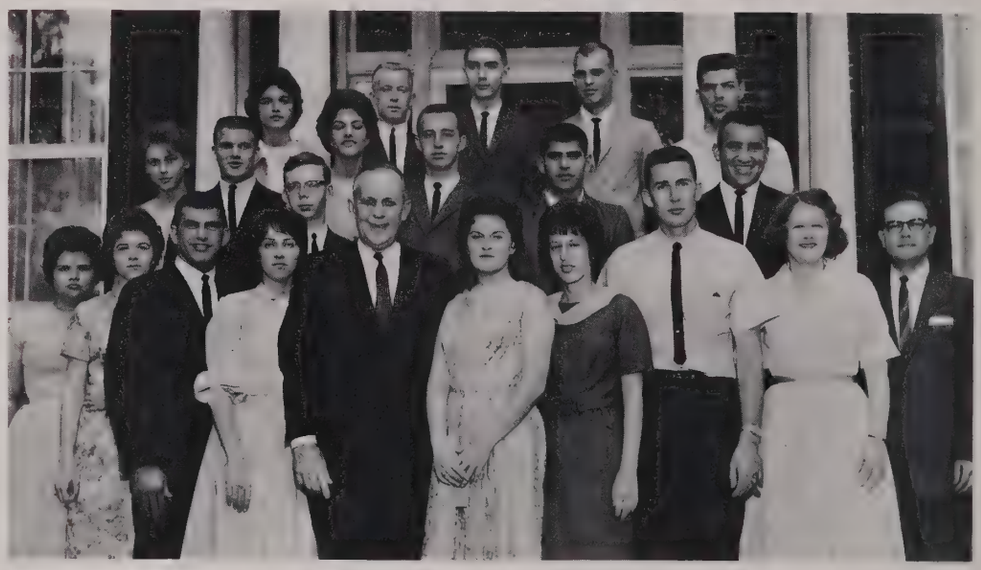

BOARD OF REGENTS

EDWARD T. BREATHITT
Governor

HARRY M. SPARKS
Superintendent of Public Instruction

W. GERALD EDDS

DR. J. T. GILBERT

MAXEY B. HARLIN

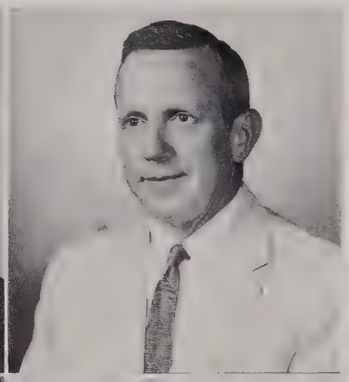

DOUGLAS KEEN

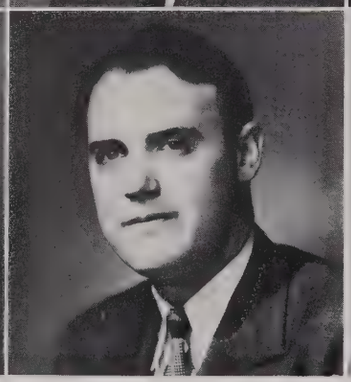

BEMIS LAWRENCE

HUGH POLAND

DR. RAYMOND L. CRAVENS
Dean of the College

DEAN CRAVENS IN
HIS OFFICE

DEAN OF THE COLLEGE

The Kentucky Junior Chamber of Commerce has named Dr. Raymond Cravens "One of the Three Outstanding Young Men in Kentucky for 1963." The student body, the faculty, and the Administrative staff concurs in this selection. Dean Cravens has made outstanding contributions to the college, to education, to the community and to our state.

Dean Downing at his desk.

DEAN OF BUSINESS AFFAIRS

Dean Dero G. Downing has had many and varied experiences in the field of education. Those who have had contact with him agree that his being appointed Dean of Business Affairs was a wise and logical step.

DERO G. DOWNING
Dean of Business Affairs

ADMINISTRATORS

MISS GEORGIA BATES
Executive Secretary

H. B. CLARK
Ass't. Director of Buildings and Grounds

ROBERT G. COCHRAN
Director of Public Relations

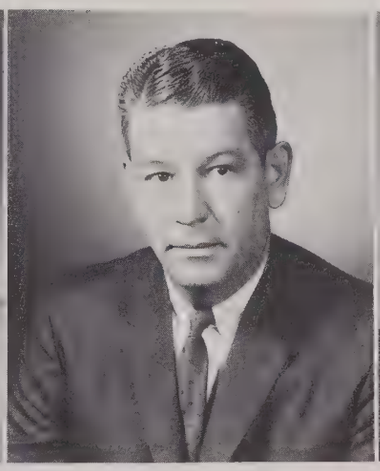

DR. WILLIAM R. HOURIGAN
Assoc. Dean of Undergraduate Instruction

CHARLES A. KEOWN
Dean of Students

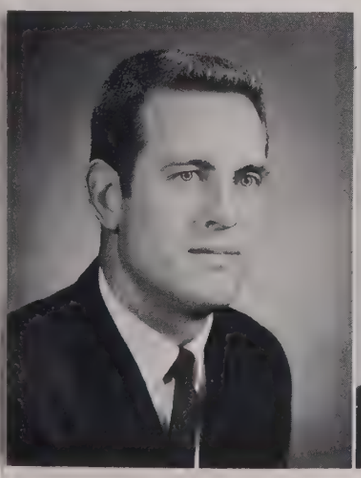

HARRY LARGEN
Staff Business Officer

OWEN LAWSON, JR.
Director of Buildings and Grounds

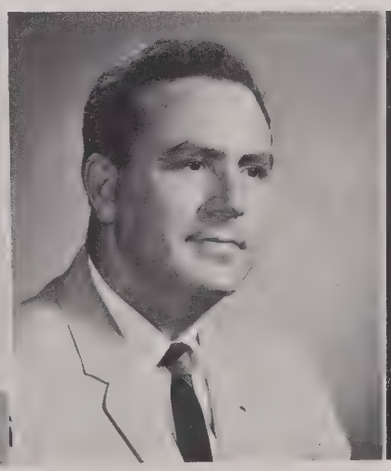

RHEA LAZARUS
Registrar

ADMINISTRATORS

DR. JOHN D. MINTON
Assoc. Dean of Graduate Instruction

LEE ROBERTSON
Director of Placement and Alumni

MRS. JUDITH MOORE ROMANS
Dean of Women

P. L. SANDERFUR
Director of Extension

L. T. SMITH
Administrator Physical Plant

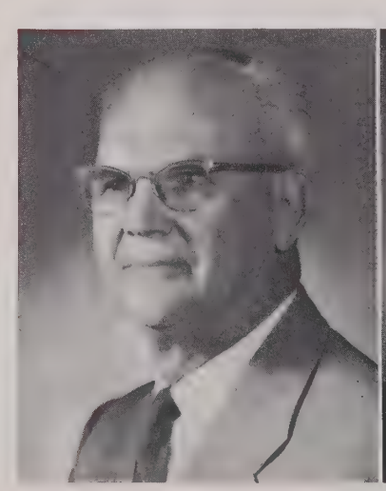

RONNIE SUTTON
Admissions Counselor

A. J. THURMAN
Executive Director, College Heights Foundation

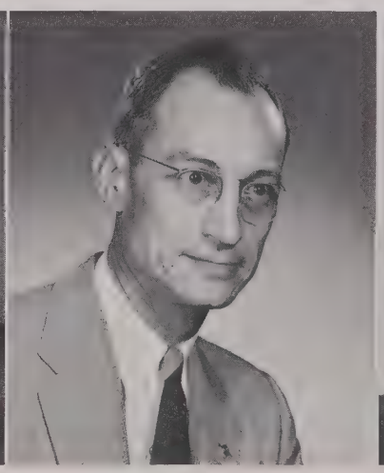

CHARLES ZETTLEMOYER
Staff Business Officer

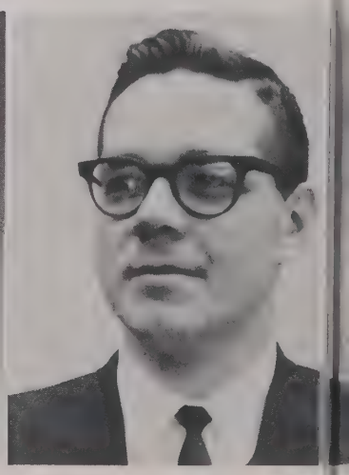

DEPARTMENT HEADS

DR. LUTHER BAXTER, JR.
Agriculture

MISS RUTH HINES TEMPLE
Art

DR. H. L. STEPHENS
Biology

DR. WILLIAM M. JENKINS, JR.
Head of Business, Government, and College of Commerce

MR. GLENN LANGE
Assistant for Accounting and Finance

MR. WAYNE DOBSON
Assistant for Economics

DR. HUGH M. THOMASON
Assistant for Government and Sociology

DR. C. P. McNALLY
Chemistry

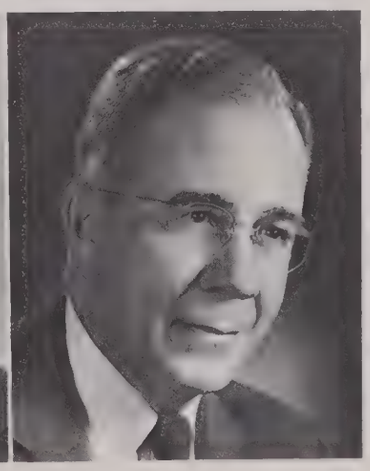

DEPARTMENT HEADS

DR. TATE C. PAGE
Education

DR. WILLSON E. WOOD
English

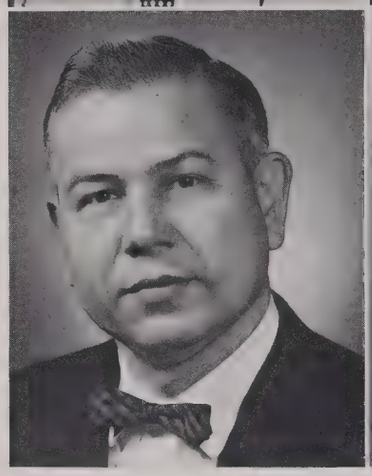

DR. PAUL G. HATCHER
Foreign Language

DR. R. PAUL TERRELL
Geography and Geology

DR. JAMES H. POTEET
History

MISS MARIE ADAMS
Home Economics

MR. WALTER B. NALBACH
Industrial Arts

MISS MARIE HELM
Director, Library Services

MISS SARA TYLER
Head Librarian

DR. ALLEN G. ANDERSON
Mathematics

LT. COL. GROVER G. SMITH
Military Science

DR. THOMAS J. STONE
Music

MR. G. G. CRAIG
Penmanship

MR. TED HORNBACK
Physical Education

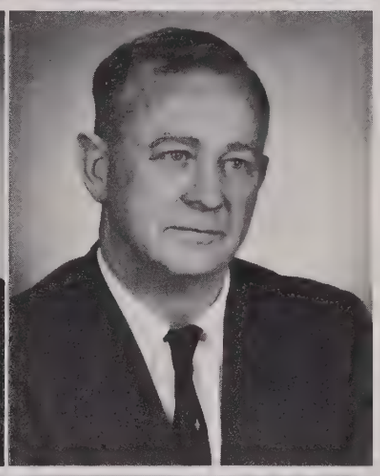

DR. MARVIN W. RUSSELL
Physics

DR. CHARLES L. SHEDD
Psychology

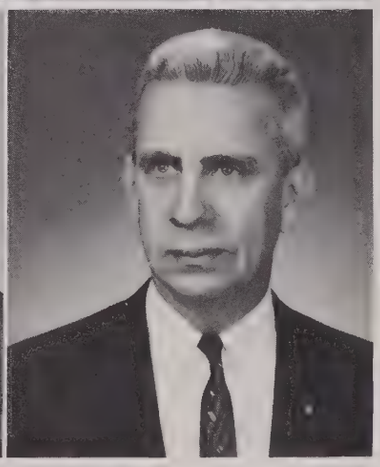

MR. JAMES CARPENTER
Training School

DEPARTMENT HEADS

FACULTY

First Row:

Billy Adams .....Agriculture
Orland Alford .....Agriculture
Millard Gipson .....Agriculture
William R. Hourigan.....Agriculture
Randolf Richards .....Agriculture

Second Row:

E. G. Monroe.....Art
Robert J. Mueller.....Art
Verne K. Shelton.....Art
William C. Weaver.....Art
Lucia Anderson .....Biology

Third Row:

Donald W. Bailey.....Biology
George Bennett .....Biology
Irene Erskine .....Biology
Jeff H. Jenkins.....Biology
James F. Matthews.....Biology

Fourth Row:

W. W. Norris.....Biology
H. E. Shadowen.....Biology
Lisle R. Sherrill.....Biology
Rachel Allen .....Business
Robert Ashby .....Business

Fifth Row:

Jerry G. Beard.....Business
William L. Bradshaw.....Business
Clyde Cates .....Business
Charles English .....Business
J. Robert Foster.....Business

Sixth Row:

J. C. Holland.....Business
Francis A. Morrell.....Business
Jerry Parker .....Business
Henry Spottswood .....Business
Lula Vance .....Business

Seventh Row:

Charles Hayes .....Business
Billy Dee Cook.....Economics
Audrey Jackson .....Economics
John Masten, Jr. .....Economics
L. R. McGee.....Economics

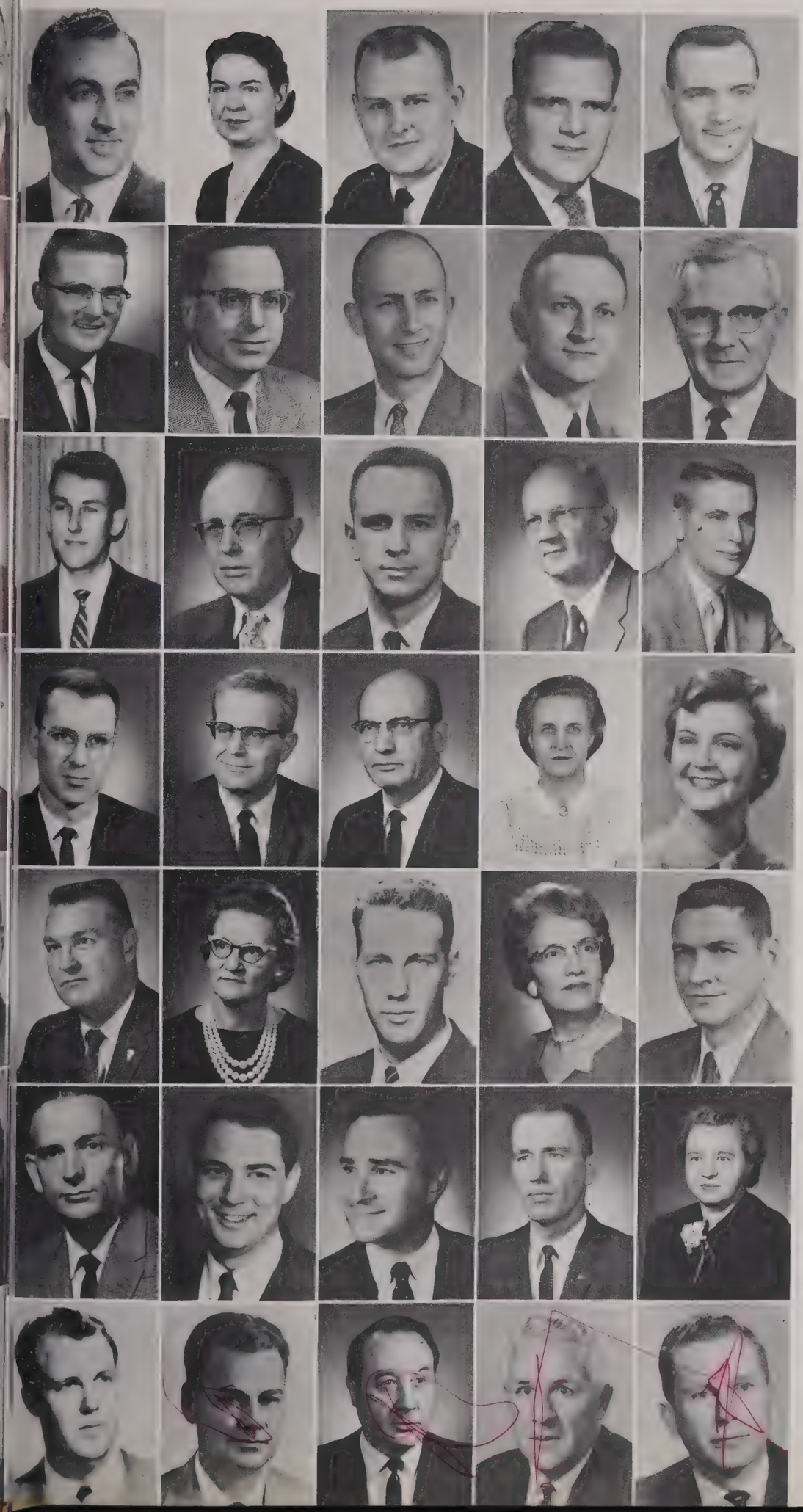

FACULTY

First Row:

Kenneth E. Quindry.....Economics
Frances Simmons .....Economics
Carl Chelf ..Government and Sociology
Leon L. Czikowsky.....Government and Sociology
William J. Harkins.....Government and Sociology

Second Row:

Roy Hedges .....Government and Sociology
Harold R. Hepler.....Government and Sociology
William E. Laux.....Government and Sociology
Vernon Martin .....Government and Sociology
John H. Watson.....Government and Sociology

Third Row:

John Chamberlain .....Chemistry
Glenn Dooley .....Chemistry
James E. House.....Chemistry
Ward C. Sumpter.....Chemistry
Manuel Wilkerson .....Chemistry

Fourth Row:

Gordon Wilson, Jr.....Chemistry
W. L. Brackett.....Education
C. Charles Clark.....Education
Mary I. Cole.....Education
Mary Crisp .....Education

Fifth Row:

Fithian S. Faries.....Education
Ruth Fuller .....Education
William Jack Fuller.....Education
Lurene Gibson .....Education
Kenneth Grinstead .....Education

Sixth Row:

Carl Kreisler .....Education
George Lair .....Education
Archie Laman .....Education
John D. Lee.....Education
Ethel B. Matthews.....Education

Seventh Row:

Joseph W. Morris.....Education
Earl Murphy .....Education
Paul E. Power.....Education
John A. Scarborough.....Education
Robert Sleamaker .....Education

FACULTY

First Row:

Sara Taylor .....Education
W. M. Willey.....Education
LaVonn Benson .....English
Joseph M. Boggs.....English
Randall Capps .....English

Second Row:

Edith Curry .....English
Frances Dixon .....English
Howard D. Doll.....English
Judy Ecker .....English
Tom Ecker .....English

Third Row:

Thomas G. Jones.....English
LeRoy Little .....English
Louise Lively .....English
Carol Lockhardt .....English
Russell Miller .....English

Fourth Row:

Robert Obojski .....English
Michael D. Patrick.....English
Mary Ellen Pitts.....English
Wilma Rabold .....English
Frances Richards .....English

Fifth Row:

Walter Richards .....English
Janet Schwarzkopf .....English
James Wise .....English
Robert J. Wurster.....English
Linda Wyman .....English

Sixth Row:

Marjorie Clagett ....Foreign Language
Johnnie Huey .....Foreign Language
Jim Wayne Miller....Foreign Language
Ruth M. Perkins.....Foreign Language
Sibyl Stonecipher ....Foreign Language

Seventh Row:

Willard Cockrill .....Geology and Geography
Noland E. Fields.....Geology and Geography
James M. Goodman.....Geology and Geography
Richard C. Jett.....Geology and Geography
Claude E. Pickard.....Geology and Geography

FACULTY

First Row:

James D. Bennett.....History
Ercell J. Egbert.....History
Carlton Jackson .....History
Preston Malone .....History
John D. Minton.....History

Second Row:

Walter B. Nimocks.....History
Oscar Page .....History
Thomas Sheppard .....History
Helen Kelley .....Home Economics
Evadine Parker .....Home Economics

Third Row:

Susie Pate .....Home Economics
Lucile R. Stiles.....Home Economics
Jeff Crisp .....Industrial Arts
Hobdy Perkins .....Industrial Arts
Frank M. Pittman.....Industrial Arts

Fourth Row:

Donald Wendt .....Industrial Arts
Lenore Alden .....Library
Martha Jean Clark.....Library
Elizabeth Coombs .....Library
Nada H. Durham.....Library

Fifth Row:

Vera Grinstead .....Library Science
Nettie Harrison .....Library
Louise Hutcheson .....Library
Janice McAtee .....Library
Janice P. Mayhew.....Library

Sixth Row:

Imogene Simpson .....Library Science
Joy Terhune .....Library
Louis E. Arvin.....Mathematics
Betty Detwiler .....Mathematics
George Downing .....Mathematics

Seventh Row:

Edward S. Ebbert.....Mathematics
Osburn R. Flener.....Mathematics
Hugh F. Johnson.....Mathematics
Wilburn C. Jones.....Mathematics
Hope Stidham .....Mathematics

FACULTY

First Row:

Joseph F. Stokes.....Mathematics
Martha Watson ....Mathematics
Bernice Wright .....Mathematics
Edward F. Irick.....Military Science
Beverly C. Foshee.....Military Science

Second Row:

Richard Westlake .....Military Science
Robert A. Gour.....Military Science
William N. Parks.....Military Science
John W. Rollins.....Military Science
Gertrude Bale .....Music

Third Row:

Bennie P. Beach.....Music
Howard R. Carpenter.....Music
Mary Chisholm .....Music
James Godfrey .....Music
Edward A. Knob.....Music

Fourth Row:

Ohm Pauli .....Music
Claude E. Rose.....Music
Edward Thaden .....Music
E. A. Diddle.....Physical Education
Nick Denes .....Physical Education

Fifth Row:

Turner Elrod .....Physical Education
Jimmy Feix .....Physical Education
Joe Ann Gordon....Physical Education
Frank Griffin .....Physical Education
Dan King .....Physical Education

Sixth Row:

Betty Langley .....Physical Education
Gladys Perkerson ...Physical Education
Edward A. Barnhardt .....Physics
Floyd Carter .....Physics
Robert Dawson .....Physics

Seventh Row:

Robert S. Hall .....Physics
Curtis A. Logsdon .....Physics
Lourine Cave .....Psychology
William H. Cunningham ....Psychology
Elsie Dotson .....Psychology

FACULTY

First Row:

Johnie Lane .....Psychology
Alvin Almond .....Training School
Robye Anderson .....Training School
Alba M. Broach .....Training School
Paul Cook .....Training School

Second Row:

Della Mae Daniel .....Training School
Dorothy C. Garrett ...Training School
Edward C. Garrett ....Training School
Fannie Holland .....Training School
Bobby P. Holman .....Training School

Third Row:

Mary Holman .....Training School
Bobby Houk .....Training School
Mary A. Hudson .....Training School
Lavinia Hunter .....Training School
Anne Law .....Training School

Fourth Row:

Herbert E. Leopold ...Training School
Herman Lowe .....Training School
Mary McCombs .....Training School
Ann McNally .....Trainnig School
Virginia D. Neal .....Training School

Fifth Row:

Carolyn T. Seward.....Training School
Sara B. Taylor .....Training School
Harriette Wilson .....Training School

ADMINISTRATIVE STAFF

First Row:

Richard Abell.....Director, North Hall
Carlyse Barber .....Secretary
Pat Basham .....Secretary
Eleanor Billingslea .....Director, Regents Hall
Anna Burford .....Secretary

Second Row:

Kitty Bullock .....Secretary
Faye Buttermore .....Secretary
Edna Carter .....Secretary
Gayle Carver .....Curator, Kentucky Museum
Catherine Chick .....Clerk

Third Row:

Buddy Childress .....Purchasing
Barbara Clift .....Secretary
Lois Dickey .....Cashier
Travis Dubree .....Painting Supervisor
Charles Earles .....Ass't. Director, Central Hall

Fourth Row:

Madelyn Edwards .....Secretary
John Foe .....Ass't. to Registrar
Mary Foster .....Secretary
Sarah Gardner .....Secretary
Virginia Gerard .....Secretary

Fifth Row:

Bess Gilbert ...Hostess, Student Center
Ed Given .....Ass't. Director, Public Relations
Hubert Griffin .....Housing Director
James L. Hall .....Manager, Bookstore
Nina Hammer .....Secretary

Sixth Row:

P. C. Hampton .....Director, Area Vocational School
Lillian Hanley .....Secretary
John W. Hoagland..Director, West Hall
Hubert Hardaway ....Chief Accountant
Ouida Harris .....Secretary

Seventh Row:

Margaret Jackson .....Secretary
Edith Kendall .....Director, White Stone Hall
Ruth Lovelady ....Cafeteria Supervisor
Charles Lovelady...Mgr., Western Grill
Elizabeth McMullen .....Secretary
William F. Mahoney .....Accountant

ADMINISTRATIVE STAFF

First Row:

Chester Mercer .....Bookstore
Christine Miller .....Secretary
Holbert Miller ....Director, South Hall
Roberta Moody .....Account Clerk
Helen Moore .....Secretary

Second Row:

Anna Carole Myers .....Secretary
Gilbert Newton ..Carpentary Supervisor
Gladys Oberlin ..Director, Mclean Hall
Leroy Osburn .....Physical Education
Grace Overby .....Secretary

Third Row:

Rachel Palmore ...Hostess, Guest House
Lila Patterson .....Secretary
Agnes Potter .....Nurse
Linda Ray .....Secretary
Louise Redd .....Nurse

Fourth Row:

Gretchen Reynolds .....Secretary
Sharon Rice .....Key Punch Operator
Griff Roberts.....Director, East Hall
Mary Rountree ...Director, Potter Hall
Walter Royalty .....Security Officer

Fifth Row:

John W. Sagabiel, Ass't. Dean of Students
Nina Shenton .....Secretary
Lon Slaughter ...Director, Food Services
Dorothy Smith .....Secretary, Training School
Mary Ann Stone .....Secretary

Sixth Row:

Cordell Tabor ....Custodian Supervisor
Eva Mae Thread .....Secretary
Claude Threlkeld..Landscape Supervisor
Brenda Thompson .....Secretary
Lillian Thompson .....Secretary

Seventh Row:

Emmet Walton ....Heating Supervisor
Elizabeth Walz ..Hostess, Faculty House
Wilma Walz .....Secretary
Nellie White .....Secretary
Jenetta Whalen ...Key Punch Operator
Kathryn Williams .....Secretary

ACTIVITIES AND ORGANIZATIONS

EDITORS
Juanita Deatrick
Sandra Hosay
Betty Jane Skaggs
Betty Joan Smith

SYLVIA JOY TERRY
Editor-in-Chief

TALISMAN STAFF

Last fall we set out to produce what we knew would be the biggest and hoped would be the best TALISMAN Western had ever had. With a flurry of flash bulbs, creative pens, cokes, and confused conversation, we produced a finished product which we think meets our aims.

We have had the experienced advice of Mr. Gipson and of Buddy Shaw of the Benson Publishing Company, and although we sometimes insisted we knew more about producing an annual, their good judgment usually prevailed.

The TALISMAN itself is expanding with the school whose life it reflects. We have added to this year's TALISMAN a section on "The Year," portraying student life on the Hill throughout the school year.

And so we present to you the 1964 TALISMAN.

First Row: Rita Cox, Juanita Deatrick, Ann Fletcher, Sandra Hosay, Polly Jacques, Donnie Jones, Nancye Miller. **Second Row:** Doris Pendleton, Gary Shuck, Betty Jane Skaggs, Betty Joan Smith, Brenda Southard, Mary Jane Wallace.

MILLARD GIPSON
Faculty Sponsor

All work . . .

Or all play . . .

ANNE COOP
Associate Editor

COLLEGE HEIGHTS HERALD

DOUG VERDIER
Editor-in-Chief, Fall Semester

SANDRA STUART
Editor-in-Chief, Spring Semester

LARRY DYKES
Business Manager

The *College Heights Herald* is the official newspaper of Western Kentucky State College. It is published each Wednesday morning. It voices the heartbeat of the Hill by focusing its attention on Western in all phases of its campus life.

A standing member of the Columbia Scholastic Press Association, the *College Heights Herald* consistently receives high ratings in the Association's annual ratings of American college newspapers.

Improvements for the publication are constantly being sought. As Western advances its march for progress, the *Herald* moves along to achieve the highest ideals of journalism.

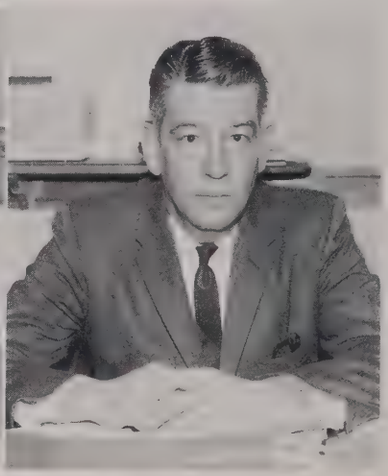

FRANCES RICHARDS, *Faculty Advisor*
ROBERT COCHRAN, *General Manager*

The College Heights Herald goes to press.

Special Assignment: Journalism class covers the Western beat.

Oberon and Titania meet with their elves and spirits in the Athenian wood.

The prime purpose of the Western Players is to offer creative experiences in theatre to its members. In the group's activities—a series of four major productions, Alpha Psi Omega, a fraternity to honor members for loyalty and achievement, an experimental theatre where students may try their own wings at directing and producing, a package show variety unit, and a novice group in dance theatre—nowhere on campus is the opportunity for creation on the part of the student given wider scope.

At the end of each school year, members who have shown themselves outstanding in the various areas of theatre receive recognition in the form of "Toppers" at an Awards Banquet.

Under the capable direction of Dr. Russell H. Miller, the Western Players offer the student cultural experience, dramatic training, and social activity.

The forest of Arden provides a utopia for the revels of shepherds and shepherdesses.

WESTERN PLAYERS

Sigmund Freud stands alone in his determination to pursue his theory of psychoanalysis.

"The soul of a man is a far country which cannot be approached or explored." But Sigmund Freud dared to try.

Rosanne presents Orlands with a love charm as Celia looks on in "As You Like It."

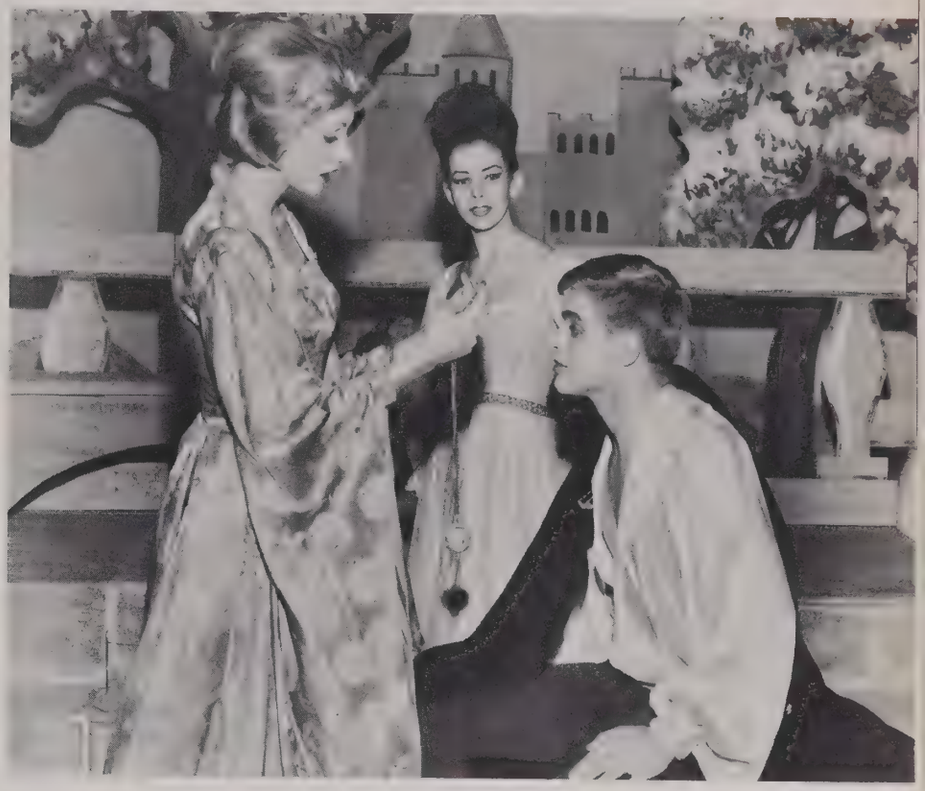

"All My Sons" offers a compelling study in the absolution of a guilt-ridden conscience.

Judy Bohannon
S.N.E.A. Oratorical Contest Winner

Brack Bivens
Robinson Oratorical Contest Winner

George E. Smith
Ogden Oratorical Contest Winner

Nancye Miller
A.A.U.W. Oratorical Contest Winner

SPEECH CONTEST WINNERS

The two annual men's oratorical contests—the Ogden for juniors and seniors and the Robinson for freshmen and sophomores—are sponsored by the Board of Regents of the Ogden Alumni Association. The American Association for University Women sponsors an oratorical contest for junior and senior women, while the S.N.E.A. sponsors a contest for freshmen and sophomores.

TEXAS BOYS CHOIR

THE ROBERT JOFFREY BALLET

ZURICH CHAMBER ORCHESTRA

RICHARD CASS
Pianist

COMMUNITY CONCERTS

WESTERN MARCHING BAND

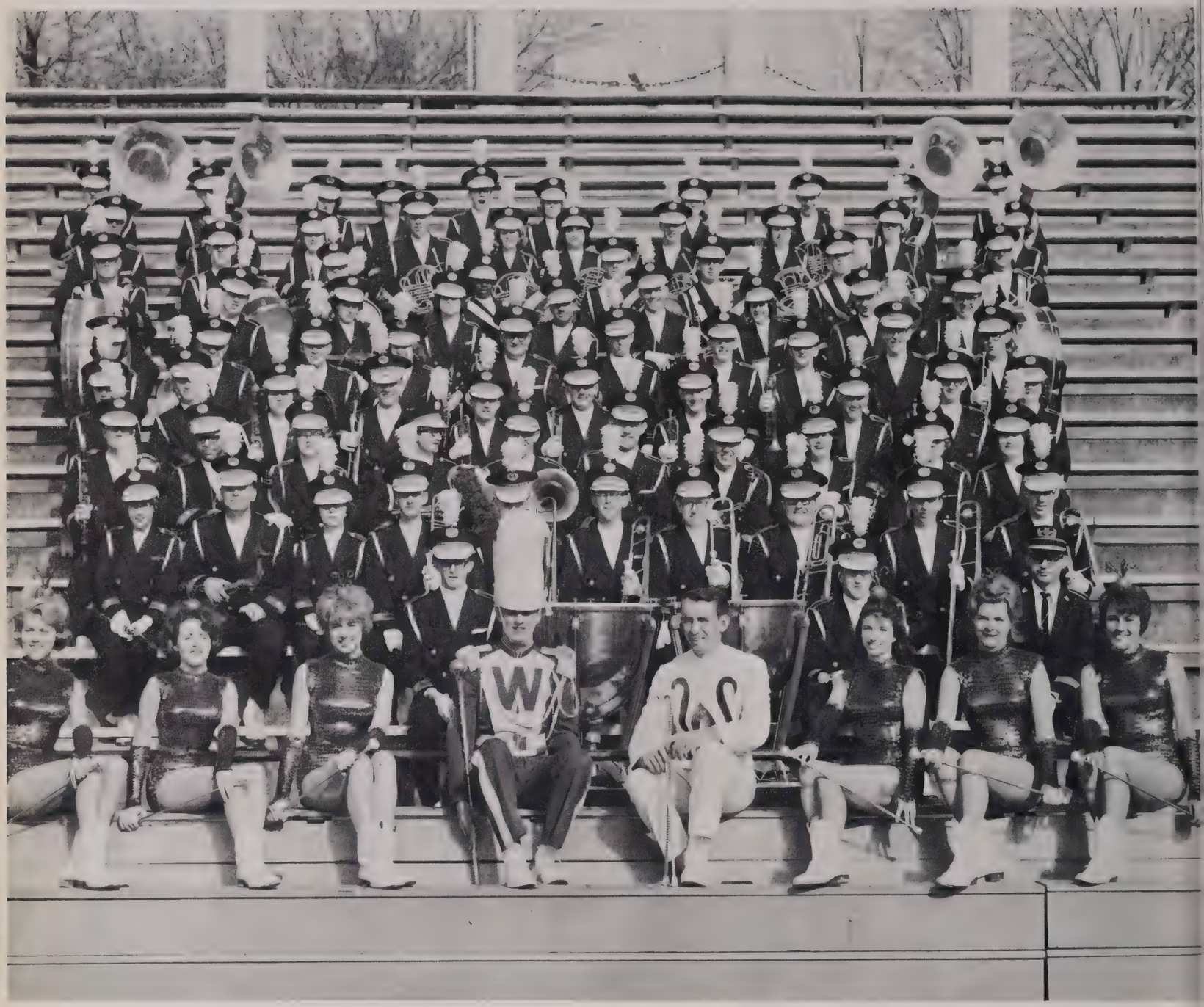

First Row, Left to Right: Janet Ramsey, Jane Eaton, Karen Kargle, Jerry Dozer, Dennis Burchett, Janet Miller, Sally McCready, Sandra Baskeville. **Second Row:** Raylon Wheeler, Gary Motley, E. A. Knob, Director. **Third Row:** Carol Palmer, David Keller, Fran Nelson, Lucien Priode, Robert Leighty, Billy Clouse, Wayne Hunter, Don DeHass, Sonny Cron, Paul Maupin. **Fourth Row:** Ronald Wilson, Toyo Brown, Cheryl Smith, James Crawley, Michael Maurer, John Pease, Larry Petersen, Mary Ruth Cooper, Jeniffer Beams, Bonnie Douglas. **Fifth Row:** Pat Smith, John Studebaker, Donna Robertson, Fred Drysden, John Gregory, William Prewitt, Benny Boswell, Truman Whitfield, Ed Wilson, Janet Hixson. **Sixth Row:** Betty Parsons, Steve Wheaton, Ernie Houk, Marilee Jensen, Thomas Rust, David Morris, James Carvolth, Sammie Kent, Roy Griffin, Lou Pollard. **Seventh Row:** Tom Niles, Mary Clarney, Kaye Smith, Herbert Potter, Ronald Jonson, Cheryl Combs, Sonny Custer, Wayne Wentworth. **Eighth Row:** Ken Sugg, Phillip Cooper, Elvin Joyce, Carl Whitfield, Jack Washburn, Ed Nickol, Jerry McManis, Steve King. **Ninth Row:** Robert Davis, Carol Bartlett, Lorna Patterson, Norman King, Pam Buchanan, Rosemary Elzen, Bill Green, Linda White, Jane Drennan, Sharon Beals. **Tenth Row:** Mark Hawley, Ronald Hoffman, Dean Pegues, Cheryl Kerr, John Larkin, Ellen Schermack, Karen Warren, David Martin, Robert Malone, Boyd Melvin.

Rhythm rank in action.

As a result of many long hours of hard practice, Western's fine marching band was able to thrill crowds at the Governor's Inaugural Parade, at the Tangerine Bowl, and at Western's own parades and football games.

Practice echoes in the late afternoon.

Western's Mr. Music.

WESTERN ORCHESTRA

First Row, Left to Right: Dr. T. J. Stone, Conductor; Dr. Howard Carpenter, Mary Render, Lee Glore, Donna Ochs, Joan Hixson. **Second Row:** Sharon Beals, Charlene Dunn, Sally Melton, Ronald Jonson, Carol Palmer, Julian Dismukes, Ellen Schermack, David Keller. **Third Row:** Mary Knight, Keith Fuller, Pamela Buchanan, Lillian Wilson, Cheryl Kerr, David Martin, John Larkin, James Carvolth.

WESTERN MADRIGAL SINGERS

First Row, Left to Right: Jo Ann Johnson, Carol Rafferty, Jo Westray, Patricia Richmond. **Second Row:** Dennye Van Arsdale, Pat Huggins, Barbara Jonson, Bill Brown. **Third Row:** Richard Blackford, Ray Wheeler, Leroy Warf, Ohm Pauli.

WESTERN BRASS ENSEMBLE

Left to Right: Wayne Hunter, Trombone; Lucian Priode, Trombone; Paul Maupin, Trombone; Charles Cron, Trombone; Mac Maurer, Baritone; James Crawley, Baritone; Mark Hawley, Tuba; Bennie Beach, Director; Lou Pollard, Trumpet; Roy Griffin, Cornet; Jim Carvolth, Trumpet; John Larkin, Cornet. **Center:** David Martin, French Horn; Norman King, French Horn.

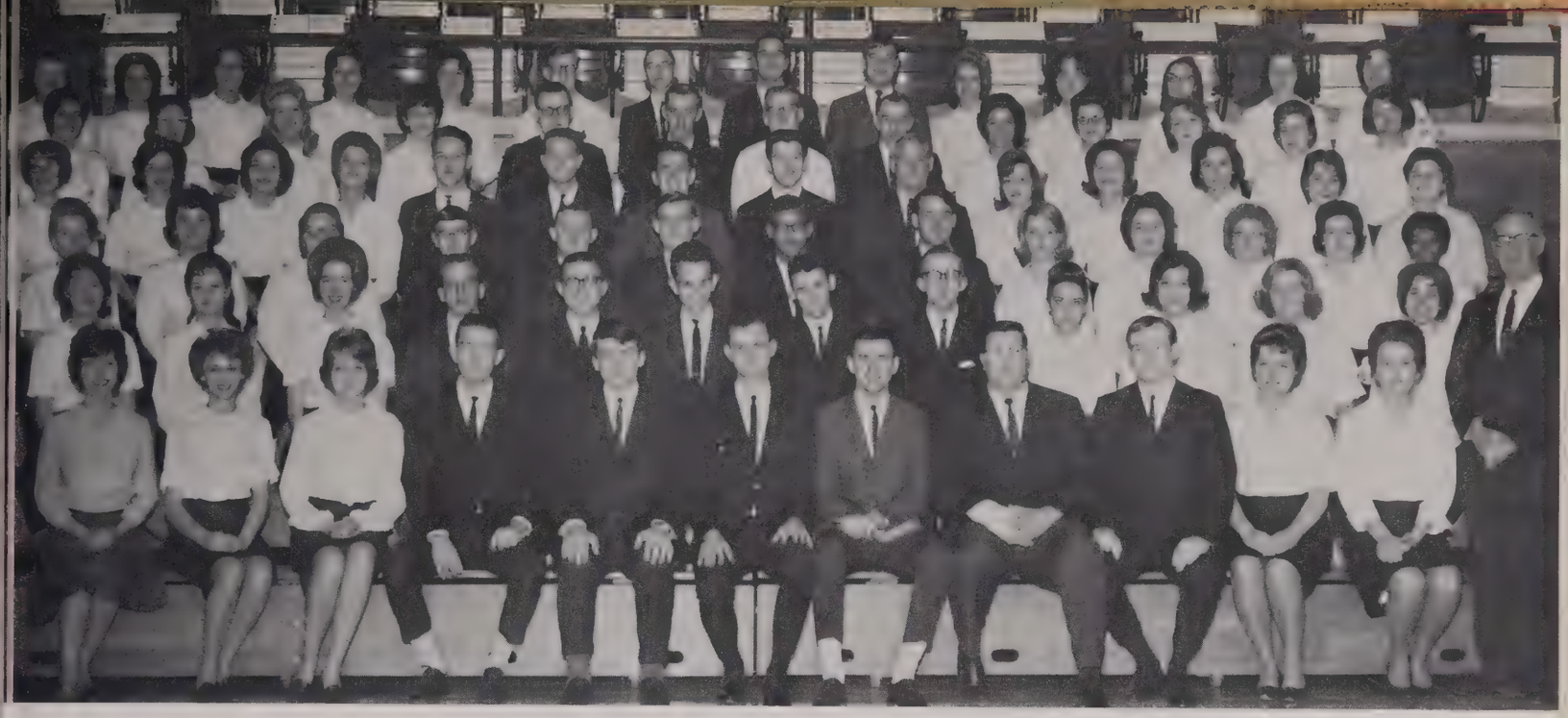

COLLEGE-COMMUNITY CHORUS

First Row, Left to Right: Jean Fuller, Accompanist; Sandra Wilson, Paquita McHatton, Jim Perkins, Kenneth Van Gilder, Harold R. Custer, Jr., Dennye Van Arsdale, Arthur Monroe, Harry Miller, Mary Roberts, Carmela Overton, Dr. T. J. Stone, Conductor. **Second Row:** Amelia Pratt, Doris Butler, Dana Rea, Charles Cron, Baxter Owen, Larry Whitman, Truman Whitfield, Eddie Nickol, Lynn Ramsey, Betty McHargue, Vickie Eames, Carolyn Hill. **Third Row:** Billie Maxwell, Mary Roberts, Sharon Kirtley, Sam Kent, Thomas Howard, James Thurmond, Toyo Brown, Jim Dorris, Pam Buchanan, Karen Sanders, Florence Scott, Wanda Barlow, Bea Paige. **Fourth Row:** Phyllis Jackson, Renae Eaden, Marilee Roby, Gayla Tharp, Larry Brooks, Ronnie Hinson, Jim Whitworth, Tommy Niles, Bill Wilmoth, Joyce Jaggers, Sue Borders, Mary Farley, Sharon Roby, Barbara Malick. **Fifth Row:** Peggy Downing, Glenda Webb, Kathie Ayers, Janet Borders, Riley Handy, Bill Green, Kenny Sugg, Donald Metzger, Lillian Wilson, Nora Sullivan, Carol Rafferty, Carol Meyer, Rosemary Reilly. **Sixth Row:** Donna Robertson, Ruth Taylor, Pat Burkhead, Barbara Owens, William Akin, Marvin Rogers, Larry Petersen, James Stuppy, Ellen Schermack, Bonnie Douglas, Kathryn Hall, Judy Cartwright, Vivian Griffee.

WESTERN CHOIR

First Row, Left to Right: Ohm Pauli, Director; June Stoddard, Jo Ann Johnson, Sue Carol Borders, Patricia Richmond, Carol Bone, Peggy Downing, Marilee Robey, Sandra Gerlach, Glenda Webb, Jo Westray, Patti Griffis, Gayla Tharp. **Second Row:** Linda Ashby, Karen Bozarth, Steve King, Kenneth Van Gilder, Betty Betz, Gerry Nelson, Janet Hogue, Elizabeth Summers, Carol Rafferty, Betty Skaggs, Barbara Jonson, Kathy Ayers. **Third Row:** Judy Cartwright, Patricia Keltner, Pat Huggins, James Thurmond, William Wilmouth, Richard Blackford, Shelby Taylor, Asa Raymond, Steve Playl, Leroy Warf. **Fourth Row:** Bill Brown, Dennye Van Arsdale, Ray Wheeler, Wayne Wentworth, Jim Perkins, Ronald Jonson, William Kirby, David Keller, Marc Ball, Phil Cooper.

WESTERN RELIGIOUS COUNCIL

First Row: Terry D. Weber, President; Sandra Stuart, Vice-president; Jacqueline Foley, Secretary; Amelia L. Pratt, Dorm Devotions Chairman; Judy Lane Butler, Vespers Chairman; Rosemary T. Reilly, Adrienne Adams. **Second Row:** *Paul Hatcher, *Miss Sybil Stonecipher, Ben Wiseman, Takahiro Oue, James E. Sanders, Stanley Conrad, *Claude Rose, *W. M. Jenkins, *Dero Downing. **Third Row:** David Kelly, Doris Butler, David Brown, Lee Watkins, Pat DuVall, Sharon Baize, Alice Boston, Virginia Smith, Jo Ann McLellan, Catherine P. Chick.
*Members of Faculty Committee on Religious Affairs

VOICES

Glenda Janice Woosley, Editor; Barbara Ann Reynolds, Associate Editor; Carol Sue Blankenship, Assistant Editor; Libby Thompson, Assistant Editor; Sandra Stuart, Business Manager. **Not pictured:** Larry Harrel, Associate Editor; Bob Geeslin, Publicity Director; Joseph Boggs, Faculty Advisor.

Coach Frank Griffin, Intramural Director

Miss Betty Langley, Director, Women's Intramurals

Mr. John Blair, Graduate Student Assistant

INTRAMURALS

The Intramural Office attempts to provide every student with the opportunity to participate in organized and informal sports activities as regularly as his time and interest permit.

Over-emphasis of any phase of the education process is detrimental to proper balance. The intelligent use of leisure time, participation in regular recreation, and a balanced program of physical and mental activity cannot help but develop a feeling of physical well-being and the development of a well balanced personality.

Girls' Intramural Council

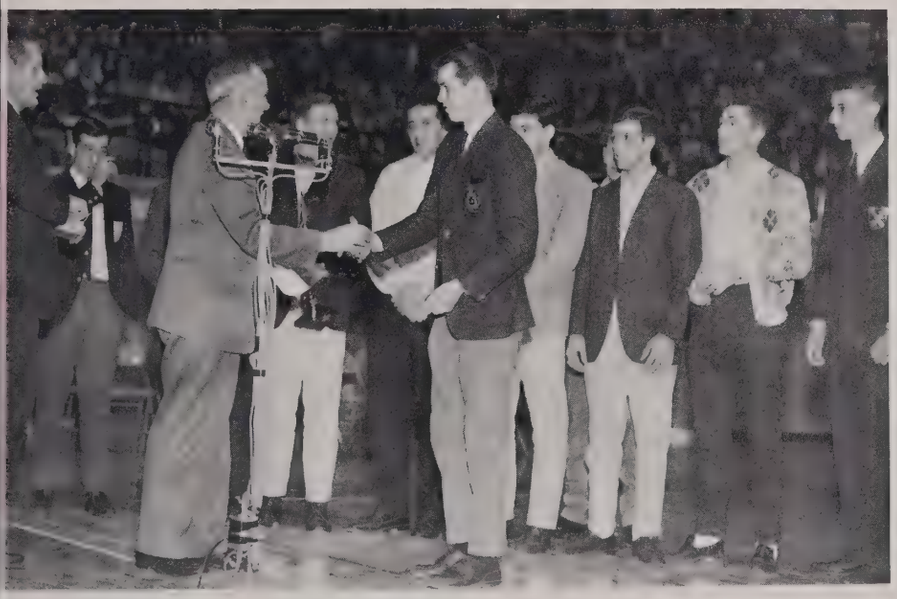

All-Star Intramural Awards presentation

College All-Stars Intramural action shot.

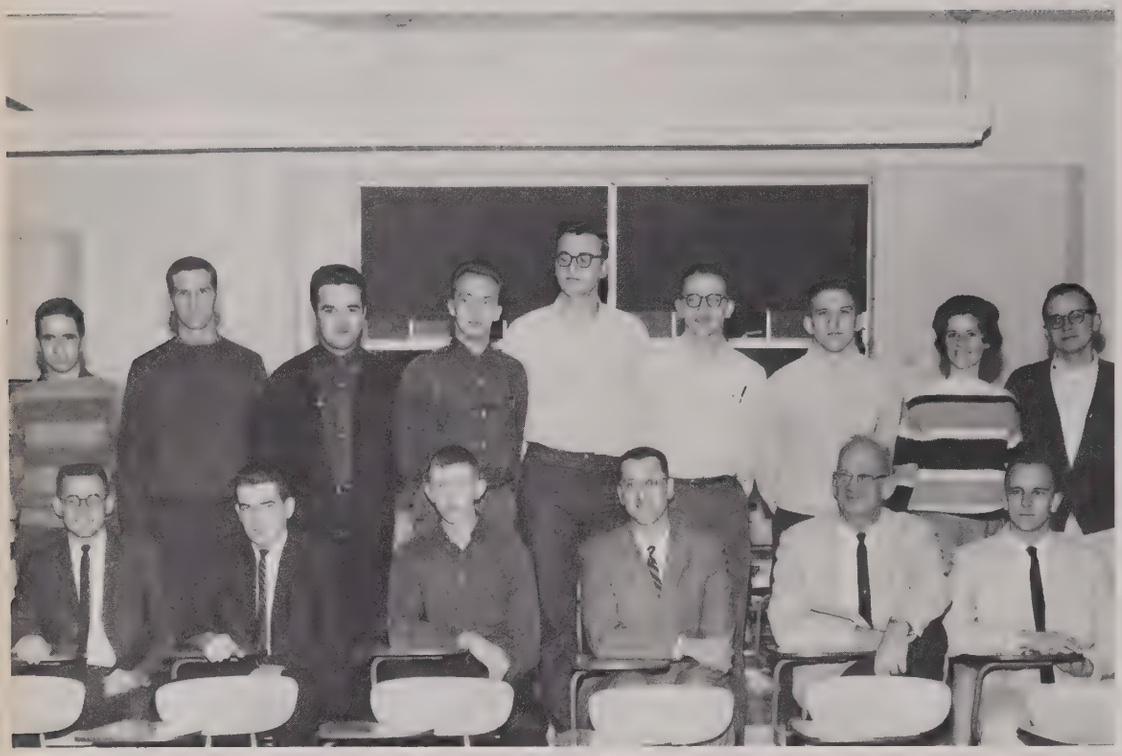

First Row: Joseph Miles, President; Tommy Stephens, Vice-President; E. Kent Barefield, Secretary - Treasurer; Gordon Wilson, Jr., Sponsor; Ward C. Sumpter, Sponsor; J. E. House, Jr. **Second Row:** Howard Krauss, Phillip Magan, William Penick, Oliver L. Cline, Richard E. Hoffman, Richard Bennett, Gary W. Taylor, Curlie Francis, Henry Francis.

CHEMISTRY CLUB

PHYSICS CLUB

First Row: Don Froedge, President; John Crady, Vice-President; Joseph Miles, Secretary; John Mooningham, Treasurer. **Second Row:** Jerry W. Moulder, Pam Barfield, Don Crady, Randall Elms.

First Row: Phil Latham, Secretary-Treasurer; Juanita Deatrick, 1st Vice-President; Pat DuVall, 2nd Vice-President; Neil Shenton, President; Clyde Stovall, Sgt.-at-Arms; James Bennett, Sponsor. **Second Row:** Paul Chandler, Judy Krish, Joe D. Haselden, Sandy Lanter, Richard Anderson. **Third Row:** Rosanne Taylor, Judy Strange, Joy Carpenter, Curtis Hinds, Helen Foster, Darrell Ray Parish. **Fourth Row:** Jack Mitchell, Kenneth Wayne Atherton, James Woodcock, Donna Brown, Jimmy Boyd. **Fifth Row:** Mary Lee Scott, Jeanette Penrod, James C. Cowherd, Patricia Ford. **Sixth Row:** Glenda Janice Woosley, Cyril Wantland, Paul Spencer, Faye Dennison, Jerry Lee Brown, Bruce Green. **Seventh Row:** Doug Noble, Virginia Smith, Larry Chelf, Patsy Young, Bob Smith, Jim Snyder, Tom Runner.

A. M. STICKLES HISTORY CLUB

GEOGRAPHY CLUB

First Row: Jimmy W. Boyd, President; Frederick Finley, Vice-President; Juanita Deatrick, Secretary; Jerry Griffin, Treasurer; Claude Pickard, Willard Cockrill, James M. Goodman, R. Paul Terrell. **Second Row:** Rosanne Taylor, Pat DuVall, Bruce Green, Carolyn Adair, Carole Kirby, Bob Smith, Jerry Lee Brown. **Third Row:** Jimmy Sprowl, Paul D. Wood, Jerry L. Hobgood, Ron Wetherell, Bill Crosby.

First Row: Bessie Jones, President; Glenda Janice Woosley, Vice-President; Jeanette Godman, Treasurer; Darthoula Graham, Donna Henninger, Ann Tucker. **Second Row:** Wanda Hazelwood, Dianne Clifton, Marjorie Nahm, Jeanette Penrod, Patsy Young, Anna Grace, Vera Grinstead, Faculty Advisor. **Third Row:** Shirley Robertson, Carol O'Brien, Charles L. Mahan, Fayetta Clayton. Jennora Schmidt, Secretary (Not Present).

RAGLAND LIBRARY CLUB

LEIPER ENGLISH CLUB

First Row: Barbara Reynolds, President; Sandra Stuart, Vice-President; Bessie Jones, Secretary-Treasurer; Tommy Runner, Sergeant-at-Arms. **Second Row:** Cyril Wantland, Bob Adams, Jim Snyder, Phyllis Jackson, Pat Bault. **Third Row:** Betty Smith, Wanda Hazelwood, Barbara Oates, Betty Jane Skaggs, Sarah Ford, Linda Copley, Nancy Kay Basham. **Fourth Row:** Patsy Howard, Louatha Banks, Judith Montgomery, Mary Jo Vincent, Diana Nuckols, Mickey Robinson. **Fifth Row:** Doris Pendleton, Sylvia Terry, Charlotte Gass, Kenneth Williams, Linda Lee, Carol Marshall. **Sixth Row:** Alice Thompson, Glenda Janice Woosley, Paula Rae Helm, Marilyn Joy Collier, Rita Woodward Lindsey, Mary Elizabeth Bowles. **Seventh Row:** Frances Dixon, Joe Despaio, H. C. Mooningham, Suzanne Mason Willis, Shirley Fullenwider Henson. **Eighth Row:** Lee Little, Sharon Ling, Carol Lockhart, Wilma Rabold, Edith Curry, Willson E. Wood. **Ninth Row:** Mary Ellen Pitts, Linda Wyman, LaVonn Benson, Frances Richards, Judy Ecker. **Tenth Row:** Edna Laman, Walter D. Richards, Michael D. Patrick, Alba M. Broach, James N. Wise, Suzann Tuck, Bob Wurster.

First Row: Dr. Donald Wendt, Mr. Walter Nalbach, Wayland Pulliam, John Stovall, James Hubbard, Jerry Hardy, Robert Armstrong, Robert Carter. **Second Row:** Bill Cherundolo, Mike Pace, Randall Blank, William Ferriell, Randall Aubrey, Ronald Renshaw, Wayne Swigert, Donald Pierce, Roy Wilson. **Third Row:** Earl Meyers, Floyd Jump, Reginald Paschal, Willard Allen, Don Bauer, Thomas Ford, Bill Parsons, Bruce Clevenger, William Regenauer. **Fourth Row:** Lynn Abney, James Carlisle, James Meyers, David Miller, Malcolm Kidd, Fred Riley, John Carver, George Herbert, Ralph Hoskins, Charles Kays. **Fifth Row:** Mr. Holland Boaz, Mr. Jeff Crisp, Mr. Frank Pittman, Frank Werner, Gary Shuck, Thomas Martin, Robert Gary.

ARTS AND CRAFTS CLUB

COMMERCE CLUB

First Row: Elizabeth Hayes, President; Barbara Gross, Vice-President; Catherine Chick, Secretary - Treasurer; Rachel Allen, Sponsor; Lula D. Vance, Sponsor; Robert Ashley, Sponsor. **Second Row:** Jane Moore, Barbara Furnish, Sara Downing, Peggy Lefan, Janice Osborne, Wanda Williams, Linda Sands. **Third Row:** Jackie Raymond, Elizabeth Yvonne Cohron, Loretta Wilkerson, JoAnn McLellan, Juanita Brown, Elah Nell Duvall, Joyce Annette Sanders. **Not Pictured:** Alleen Baker, Elizabeth Booker, Evelyn Campbell, Elizabeth Ellisor, Pat Farmer, Carolyn Helm, Colleen Murphy, Carolyn Overton, Donna Quigley, Mary Lee Scott, Linda Stinson, Charlene Wilder.

First Row: Linda Gilbert, Vice-President; Bill Squires, Treasurer; Lorraine Thomas, Secretary. **Second Row:** Joan Danielson, Sally Kenney, Janet Strader, Linda Helm, Jody Merideth, Bonnie MasDonald, Donna Gregory, Ramona Knoth. **Third Row:** Zilla Bishop, Susie Litteral, Nelda Lloyd, Sandra J. E. Clegg, Linda Melton, Amy Braden, Lexa Whitney, Linda K. Harvey, Marie Ward, Marilyn Robison, Keata Jones, Janice Russell, Charlotte Royal, Betty Langley, Sponsor. **Fourth Row:** Theresa Ling, Martha Rascoe, Judy Werle, Linda McMillin, Linda Preston, Linda Adams, Wilma Sharp, Carole Peak, Aleene Boswell, Brenda Duvall, Mollie Ingram, Kitty Procter, Joan Chace. **Fifth Row:** Denny G. Milam, Wayne Divine, Barry Hickman, Jim Dyehouse, Jerry Motley, Steve Rowe, Jeff Cheney, John Koelndorfer, Larry H. Chelf, Lyndle Kirtley. **Sixth Row:** Howie Hardman, Ralph F. Allen, Frank DeBiase, John E. Toye, Ray Keeton, Ralph Baker.

PHYSICAL EDUCATION CLUB

MATH CLUB

First Row: Roy Brent, President; Jerry W. Moulder, Vice-President; Clifton R. Buch, Secretary; Charlotte Gass, Treasurer; Michel Alexander, Sergeant-at-Arms; Hugh F. Johnson, Co-Sponsor; George W. Downing, Co-Sponsor. **Second Row:** Don Crady, Bob Dotson, Sharon Rennirt, Merilyn Skaggs, Curlie Francis, Verna Salisbury, Joyce Hadden, Bobby Daye, Joseph Miles. **Third Row:** John Bohaning, Joe Page, Larry Miller, John Crady, John Mooningham, Mark Green, Glenn P. Glasgow.

First Row: Ronnie Johnson, President; Jerry Froedge, Vice-President; Sarah Miller, Secretary; Rebecca Cunningham, Treasurer; Dr. J. F. Mathews, Co-Sponsor. **Second Row:** Alice Cundiff, Sue Richards, Sharon Halcomb, Mary Louise Jones, Eddie Anderson, Dave Baldock. **Row Three:** Not Identified, Roy Ross, Dailey McPeak, Charlotte Schwab, Dan Hamner. **Fourth Row:** Tom Mathews, Joe Miles, George Jackson, James Sexton. **Not Pictured:** Dr. H. L. Stephens, Sponsor.

L. Y. LANCASTER BIOLOGY CLUB

IVA SCOTT HOME ECONOMICS CLUB

First Row: Roberta Danks, Vice-President; Carol Royalty, Secretary; Pat Payne, President; Johnnie Denton, President 2nd Semester; Juanita Overhultz, Treasurer; Nadine McPherson, Parliamentarian; Martha Kate Butler, Reporter; Ann Cadle, Recreation Leader; Anne Truitt, Reporter 2nd Semester. **Second Row:** Gerry Nelson, Carol Cammarata, Janice Brashear, Carolyn Hines, Sharon Bryant, Linda Hunt, Zelma Whitson, Sharon Brown, Ruth Ann Eadens, Donna Robertson. **Third Row:** Mary Evelyn Bonover, Rebecca Brown, Carol Allen, Margie Sidebottom, June Short, Amy Westerfield, Carolyn Markham, LaDava Stinson, Judy Cox, Rita Ellis. **Fourth Row:** Lynda Stevenson, Anne Franklin, Arlene Colvin, Wilhelmina Purdy, Kitty Perry, Gerre Boone, Joyce Oliver, Judy Sharp, Brenda McCurry. **Fifth Row:** Kay Scott, Joyce DeBoe, Kathleen Yager, Sondra Jackson, Ruth Ann Buckman, Renetta Humphrey, Alice Thompson, Mary Lee Bussell, Ruth Carol Headrick, Freda Ellis, LoisMaze, Wilma Pace.

EXECUTIVE COUNCIL

First Row: Roger Richardson, President; Judy Bohannon, First Vice-President; Patty Lou Anderson, Second Vice-President; Barbara Whitten, Treasurer; Fayetta Clayton, Secretary; George Rogers, Secretary. **Second Row:** Connie Edwards, Membership Committee Chairman; Rita Cox, Scholarship Committee Chairman; Sharon Brown, Publicity Committee; Mary Jane Wallace, Publicity Director. **Third Row:** Roberta Langley, Librarian; Jerry Wheatley, Executive Board; Lillian Gumm, Publicity Committee, Mari Anna Wood, Head Librarian; Betty J. Smith, Executive Board. **Fourth Row:** Martha Sue Curtis, Historian; Carolyn Adair, Membership Committee Chairman; Karen Richardson, Librarian; Joy Ann Carpenter, Chairman Oratorical Contest. **Fifth Row:** Judy Swanson, Librarian; Patsy Felty, Publicity Committee; Emily Spurrier, Librarian; Diane Clifton, Executive Board. **Sixth Row:** Joe Haselden, Executive Board; Keith Fuller, Host Committee Chairman; *Ray Young, Executive Board; Dan Detwiler, Parliamentarian; *Don Givens, Librarian; *Clarence Gamble, Publicity Committee. **Not Pictured:** Sue Clemmons, William Schlinker, Patricia Hahn, Mattie Jane Ball, Penny Kendall, Joe Hager, Beverly Pigg, Ray Young, Arnold Petrus, Judy Pendley.

*Winners of S.N.E.A. Scholarships for 1963-64.

S. N. E. A.

Conversation over punch behind the beautifully decorated table at the S.N.E.A. Christmas party.

Bob is flanked by two beautiful ladies at the fall style show.

Genie serves punch at the annual Christmas party.

First Row: David Hamilton, President; Sylvia Terry, Vice-President; Carol Marshall, Secretary; Sue E. Smiley, Treasurer; Paul Hatcher, Faculty Advisor; Ruth Moorman, Reporter; Carlos José Ortiz, Program Chairman; Allen Logsdon, Sergeant-at-Arms. **Second Row:** Joyce Griffin, Ann Cadle, Mary Grace Abell, Mary Lou Scheu, Maxine Johnson, Linda Gayle Thomas, Julia Ann Carey, Judy Routt, Patricia A. Ford. **Third Row:** Tommy Runner, Joyce Gadoy, Sharon Elrod, Linda Carol Bagby, Betty J. Smith, June Purnell, Cindy Perkins, Rebekah V. Fryer, Peggy Lucas, Charla Erbacher. **Fourth Row:** Bob Boseman, David H. Denton, Frank Alden, Harold "Pancho" Flint, Harold Chambers, Steve Kadlec, Jerry Resch, Oscar Miniet, Stephen Campbell, Jimmy Rager.

LA SOCIEDAD HISPÁNICA

ART CLUB

First Row: Ralph Price, President; Barbara Owen, Vice-President; Ann Francis Hill, Program Chairman; Judith Gale Rhodes, Treasurer; Scott Gibbs, Program Committee; Wm. Weaver, Faculty Advisor; Dr. E. G. Monroe, Faculty Advisor. **Second** Frank Bonasso, Robert H. Geeslin, Luella M. Lambert, June Kirchner, Sandra Anzalone, Judy Werle, Judy Averitt, Elicia Cardwell, Nancy Sherman, Charles Gentry, Mary A. Hudson. **Third Row:** Larry Harrel, Ron Wetherell, Gene F. Towles, Shirley Cottrell, Barbara Thurman, Ann LeForge, Nancy Johnson, Jim Hoagland, Joe Bailey, Bobby Meredith, William Clark, Jr.

First Row: Sue French, President; Rebecca Claggett, 1st Vice-President; Sam Edwards, 2nd Vice-President; Carol Blankenship, Secretary; Sara Harris, Treasurer; William Willis, Sergeant - at - Arms. **Second Row:** Charles Whittaker, Thurston Sullivan, Ann Ping, Kay Dillon, Mary Jane Knight, Ann Fletcher, Sharon Stanley, Donna Harris, Judy Page. **Third Row:** Charles Simms, Annette Bell, Barbara Cates, Sue Prather, Ann Cothran, Joy Carpenter, Nancy Rust, Janet Leforge, Janet Borders, Linda Copley.

LE CERCLE FRANÇAIS

MUSIC EDUCATORS CLUB

First Row: Linda Faye Ashley, President; Sharon Beals, Vice-President; Pat Huggins, Bonnie Douglas, Mr. Claude Rose, Faculty Sponsor. **Second Row:** Karen Bozarth, Janet Hyde Hogue, Barbara Bushnell Jonson, Patricia Keltner, Pat Birkhead, Lorna Sue Patterson. **Third Row:** Gary Martin, LeRoy Warf, David Keller, Arthur Monroe, John Larkin, Ronald Jonson.

First Row: Larry Harrel, President; Sandra Stuart, Vice-President; Libby Thompson, Secretary; Carol Sue Blankenship, Patsy Young, Robert H. Geeslin, Public Relations; Joseph M. Boggs, Faculty Advisor. **Second Row:** Frank Bonasso, Jimmy Reed, Glenn Womack, Doug Hundley, Jan Jaggers, Larry McClure, Paul Tibbits. **Third Row:** Doris Pendleton, June Baskett, Nancy Rust.

WESTERN WRITERS

CHESS CLUB

First Row: Howard J. Krauss, Vice-President; George E. Smith, President; John Gregory, Secretary; James C. Ashby, Treasurer. **Second Row:** Stephen Morrill, Douglas McConnaughhay, Jim Hoafland, Don Brook.

Seated: Randall Capps, Debate Coach; Ken Duncan, Co-Captain; Carolyn Patton, Co-Captain; Reed Morgan, Vice-President; Dave Shearer, Secretary; Ed Lawrence, Public Relations. **Standing:** Brack Bivens, Nixon Childs, Bill Oberst, John Lovett, Doug Matyka, Stan Whitaker, Larry Hall, George Wilson, Jr., Bob Denhardt, Pat Fuller.

WESTERN DEBATE ASSOCIATES

CONGRESS DEBATE CLUB

First Row: Richard Anderson, President; Jim Hubbard, Vice-President; Mike Gray, Parliamentarian; W. M. Jenkins, Faculty Sponsor. **Second Row:** Stephen K. Alper, Susan Cowherd, Judy Chamberlain, John M. Burt. **Third Row:** William L. Harmon, Danny R. Smith, Roger Redman, Tom Bohlinger. **Not Present:** Mickey Robinson, Secretary-Treasurer; Glenn Miller, Sergeant-at-Arms, Judy Brantetter, Eddy James.

First Row: Bill Smith, Clifton Clift, Bruce Wade, Larry Hall, Ronnie Cantrell. **Second Row:** Luther Hughes, William Tucker, Robert Greer, Thomas Russell, Marvin Jefferies, Clark Fenimore, Jack Britt, Darrell Holder, J. E. Strode. **Third Row:** Orland Alford, Sponsor; Mendel Howard, Preston Sparks, Kay Porter, Ann Hatcher, Vivian Cunningham, Terry Shively, Tom Howard, Gene McElwain, Lynn Caudill. **Fourth Row:** Tony Conners, Leland Green, Bill Ford, Paul Froege, Bill Grimes, David Baldock, Joe Wilcoxin, Jerry Joiner, Bill Ragland, Joe Knoth. **Fifth Row:** Jimmy Booth, Dwight Tomes, Jim Hundley, Ray Rountree, David Fletcher, Wilton Pace, Paul Young, Jesse Tyner, Bobby Fisher, James Taylor. **Sixth Row:** Robert Woodward, Bobby Huffines, Kent Koostra, Jenks Britt, James Bailey, Tom Wimsatt, Charles Lamar, Darwin Newton, Terry Rakestraw, Tony Harvey, Harry Williams, Randal Flowers, John Wink, Hurston Holt.

CHERRY COUNTRY LIFE CLUB

PSYCHOLOGY CLUB

First Row: Tom Bojanowski, President; Sue French, Secretary-Treasurer; Joe Galloway, Vice-President. **Second Row:** Nancy Armour, Nancy Johnson, Marcella Harlan, Sue Prather, Jack Wartell, Jean Covington, Kandy Kohlmeyer, Bill Foster, Donna Tracy, Jim Miller. **Third Row:** Donald Baker, Marcus Wells, Mike Funk, John Paul Manning, Bill Squires, Clifton Jones, Allen Cassady, Joe Hunsaker, David Grove, Ken Strausburg.

First Row: Arthur G. Cosby, President; Frank Kopas, Vice-President; Bonnie McCredie, Secretary; Kathy Hollopeter, Treasurer. **Second Row:** Dorothy Woyton, Jessica Taylor, Nancye Miller, Ann Northcutt, Donnie Rigsby, Judy Strange, Marcellae Harlan. **Third Row:** Jerry Cline, Michael Holiah, Phil Besham, Howard Fordon, Mr. Leon Czikowsky, Faculty Sponsor.

SOCIOLOGY CLUB

CIRCLE "K"

Charles Earles, President; John M. Burt, Vice-President; Richard G. Anderson, Secretary; Bobby Driver, Treasurer; Robert J. Tucker, Parliamentarian; John W. Sagabiel, Faculty Advisor; Kenneth W. Atherton, Education Committee Chairman; John Chumley, House Committee Chairman. **Second Row:** Ricky Guillaume, Public Relations Committee Chairman; Virgil Hall, Membership Committee Chairman; Ron Roberts, Projects Committee Chairman; Michael Ridge, Clarke Fenimore, Nathan Weber, L. R. Denton, Larry G. Smith, Fred Dyrsen. **Third Row:** Tommy Rost, Wayland Pulliam, Ted Harrison, Dan Greenwell, Glenn Blackburn, Larry Walters, Eddie James, Ken Raybourne, James E. Goodwin. **Not Pictured:** Charles M. Crafton; Richard Edwards, Tom Lewman, Stan Napper, Leon Woosley.

First Row: Mike Taylor, Instructor; Ken Strausburg, President; Mike Keeley, Vice-President; Harvey Wendelgast, Secretary-Treasurer; Leo Vannaker, Eugene Powell. **Second Row:** Jerry Harris, Ted Porter, Jimmy Reed, Charles Vaught, Mike Scott, Ken Mussnug. **Third Row:** Pat Lakin, George W. Smith, Jimmie Vincent, Reginald Sadler, Jimmy Chappell, Walt King, William Snapp, Carlton Jackson, faculty sponsor.

JUDO CLUB

DER DEUTSCHE VEREIN

First Row: Roy L. Ackerman, President; Merilyn S. Skaggs, Vice-President; Dorothy Forgy, Secretary-Treasurer; Sharon Stanley, Susan Thomason, Georgine Gregory, Jim Wayne Miller, Faculty Advisor. **Second Row:** Michel Alexander, Mark Green, Duane Baugh, Genie Bell, Marilee Jensen, H. C. Mooningham, Eric V. Knutsen, Doug Keach, Jr., Gordon Wood, Klaus Clark. **Third Row:** Joseph Miles, Charlene Embry, Elizabeth J. Atkison, Suanne Smith, Diane Beard, Sara Harris, Dailey A. McPeak, Carol Stevenson, Mrs. Mary Keach, Robert Jewell.

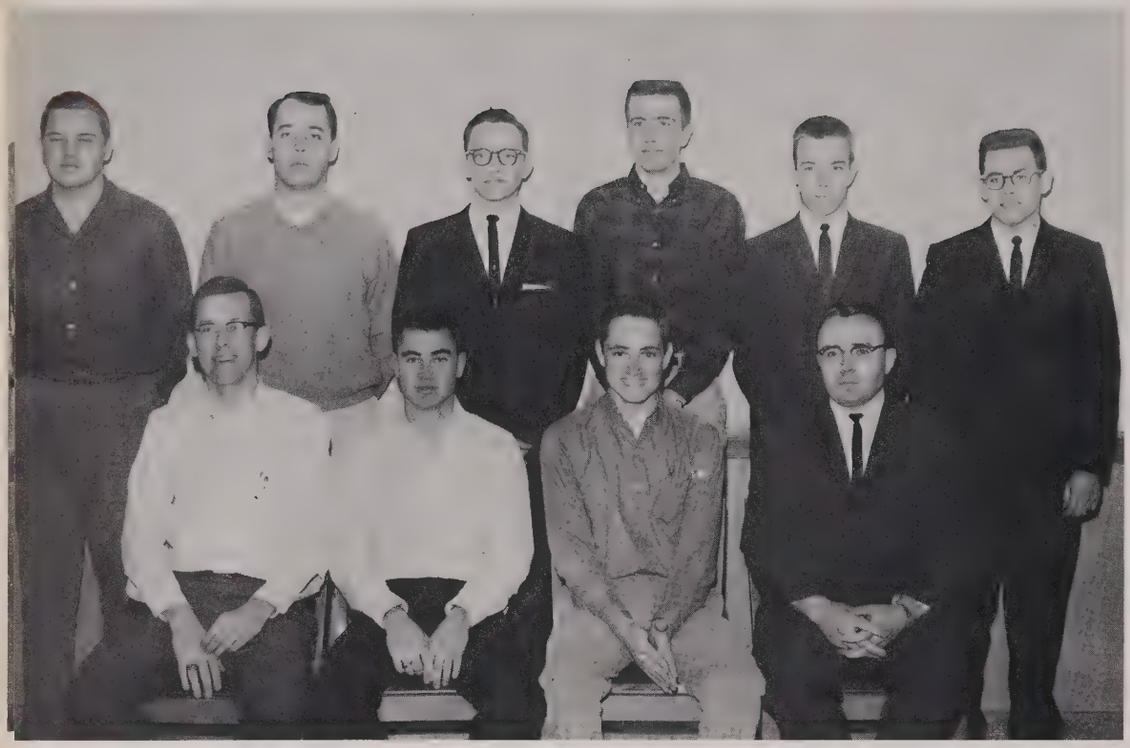

First Row: Jerry W. Moulder, President; Michel Alexander, Vice-President; Mark Green, Secretary-Treasurer; Curtis A. Logsdon, Faculty Advisor. **Second Row:** Dale Leach, Barry Brown, Richard Bennett, Don Crady, Taylor C. Cottrell, Joseph C. Miles.

ELECTRONICS CLUB

INTERNATIONAL CLUB

First Row: Anthony Goei, Carlos J. Ortiz, Missy Umezu, Treasurer; Sue E. Smiley, Secretary; Bob Wurster, Sponsor. **Second Row:** Donna Brown, Joyce Thurman, Oscar Miniet, Edgar S. Goins, Jean Curtis, Marsha Wearren, Wayne Swigert. **Third Row:** Linda Rose, Roberta Danks, Polly Jacques,, Patricia Ford, Behzad Zandieh, Bill Nusz, Mary E. Griffin, Uoo Suhn Gim, Katy Moore.

First Row: Claude L. Taylor, Vice-President; Judith Cox, Treasurer; Charles Albin, Kay Mauzy, Shelby L. Taylor, Renae Eaden. **Second Row:** John D. Lee, Faculty Advisor; Donald Turner, Colleen Riley, Geraldine Truelock, Donna Rafferty, Bonnie Smith, Beth McDaniel. **Third Row:** Doy Tipton, Amy Westerfield, Ruth Ann Oldham, Janet Porter, Joe C. Davenport. **Not Pictured:** Phillip Magan, President; Trina Penrod, Secretary; Catherine P. Chick.

OHIO COUNTY CLUB

DAVIESS COUNTY CLUB

First Row: Donnie Sutherlin, President; Richard Luckett, Vice-President; Judy Sharp, Treasurer; Donna Robertson, Secretary; Charlene Wilder, Co-Reporter; Martha Rascoe, Co-Reporter; Floyd Carter, Sponsor. **Second Row:** Linda McGuire, Joyce Poynter, Linda Rascoe, Kay Burgher, Ruth Taylor, Carole Shipley, Nan Hazel, Sharon Roby. **Third Row:** Julian Wilson, Gus Gasser, Johnny Porter, David Warren, Bob Merit, Willie Pagan, Charles Medley, Johnny Horton.

First Row: George Rogers, President; Jackie Owen, Treasurer; Pat Reichenbach, Phyllis Farris, Alice Thompson, Pat Teissler, W. P. Hourigan. **Second Row:** Danny Ray Smith, Dixie E. Snider, Jr., Charles Mayo, Judy Averitt, Frank Chelf, Jr., Thomas Harmon, Jr., Sam Smith, John Swendeo, John O'Daniel. **Third Row:** James Mudd, Cecil Terhune, Tim Lenox, Gary Lanham, James Abell, Bob Eddleman, Ikie Owen.

TRI-COUNTY CLUB

ALLEN COUNTY CLUB

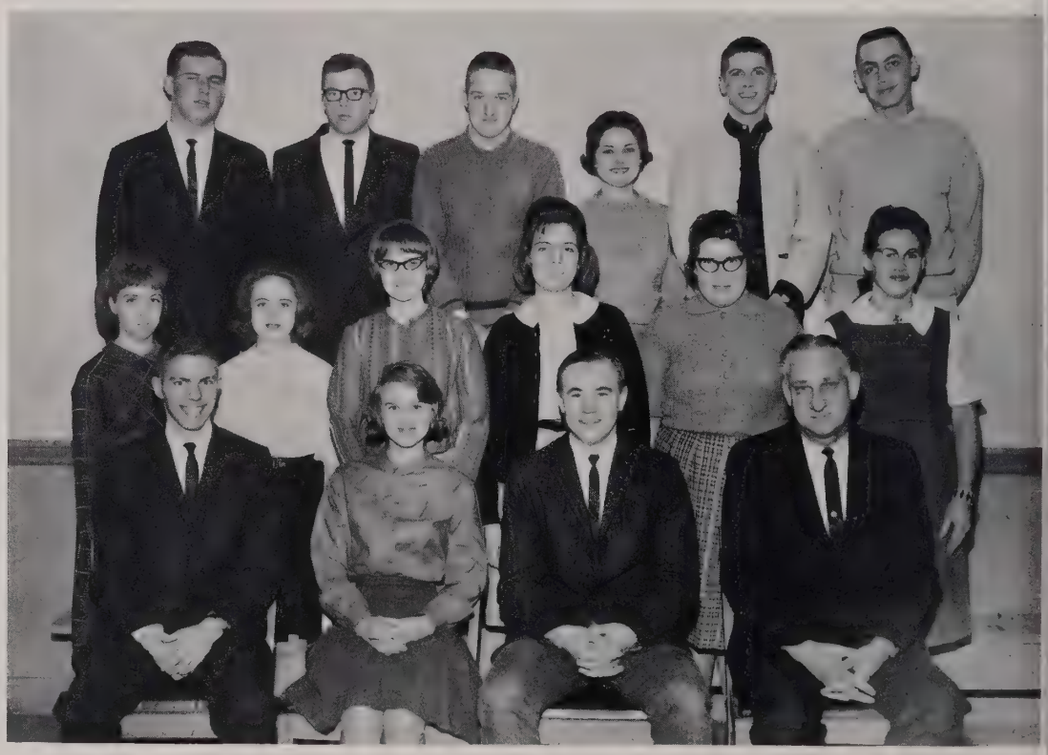

First Row: John Cliburn, President; Mary Wood, Secretary-Treasurer; Sonny Oliphant, Publicity Chairman; Willard Cockrill, Sponsor. **Second Row:** Helen Foster, Maxine Johnson, Catherine Holder, Sarah Pitchford, Paulette Hoskins, Louise Oliver. **Third Row:** Ray Loftain, Billy Cliburn, Bruce Gibbs, Barbara Frain, Michael Owen, Tommy Brown.

First Row: Dr. Wilson Wood, Glen Adkins, 2nd Vice-President; Eloise Williams, Reporter; Jimmy Roger, Judy Pendley, Wayne Wells, Mary Jo Vincent, Secretary-Treasurer; Wayne Divine, Sgt.-at-Arms; Tommy Willis, President; Mr. G. G. Craig, Faculty Sponsor. **Second Row:** Calvin Vaught, Carol Henry, Deloris Cashey, Janet Strader, Kaye Divine, Brenda Stewart, Sara Morse, Sarah Ford, Charlotte Moss, Peggy Pendley, Ann Jenkins. **Third Row:** Marnel Moorman, John Mooningham, Randall Drake, Dorris Bruce, H. C. Mooningham, Joe Wells, Edgar Gains, Ralph Divine, David Miller, Mike Neal, Lee Sparks.

MUHLENBERG COUNTY CLUB

JEFFERSON COUNTY CLUB

OFFICERS

Karmen B. Bush, President; Buddy Smith, Vice-President; Pat Richardson, Secretary; Bill Maier, Treasurer; Denny Nachand, Sgt.-at-Arms; John Randall, Sgt.-at-Arms.

OFFICERS
Virgil Hall, College Service Chairman; Allen Goulder, Vice-President; Rilla Chumley, Secretary-Treasurer; John Chumley, President.

YOUNG REPUBLICANS

YOUNG DEMOCRATS

OFFICERS
Stan Billingsley, President; Carolyn Patton, Vice-President; Bobby Jo Paris, Secretary; Charles Lamar, Treasurer; Dr. Hugh Thomason, Sponsor.

First Row: Joe M. Hager, President; Ruth Moorman, Vice-President; Sue Nash, Secretary; Nancy Shrewsberry, Treasurer; Danny Ryan, Reporter; Mrs. Sue Beard, Sponsor. **Second Row:** Barbara Hager, Carol Royalty, Bonnie Lyons Wilson, Ruth Gail Claycomb, Joann Butler, Sue E. Smiley, Betty Davis. **Third Row:** Morris Carman, Robert Huston, Steve Shrewsberry, Jim Claycomb.

BRECKENRIDGE COUNTY CLUB

ALPHA PSI OMEGA

Bennie Vickous, Sherrill Scanlon, Al Young, Program Chairman; Mrs. Frances Dixon, Dr. Russell H. Miller, Sponsor; Polly Jacques, President; Sharen Stanley, Secretary-Treasurer; Pamela Baker, Tommy Higgason. **Not Pictured:** Frank S. Hammond, Toni Cameron Martin, Mike Martin, Fred Dyrsen, Mrs. Elizabeth Walz, Mr. Randy Capps.

John Warren Oakes, President; Barbara Owen, Secretary; Jim Hoagland, Darryl Russell Bardin, Dr. E. C. Monroe, Sponsor.

KAPPA PI

SIGMA PI SIGMA

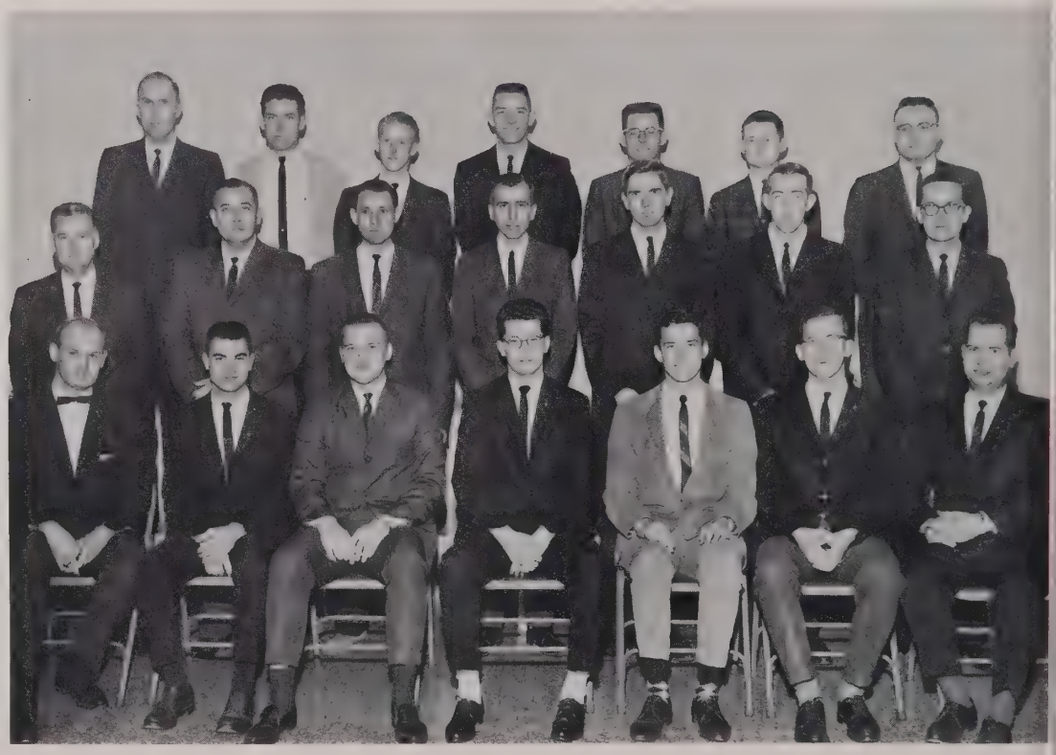

First Row: Robert S. Hall, Michel Alexander, Dale Leach, Clifton Bush, Franklin E. Coffman, Jerry W. Moulder, M. W. Russell. **Second Row:** Earl P. Murphy, Robert E. Dawson, Wilburn C. Jones, John C. Crady, James N. West, Ronald Price, Edward A. Beanhardt. **Third Row:** Floyd Carter, Danny Ryan, John Bohaning, Arnold Franklin, Joseph Miles, Glenn P. Glasgow, Curtis A. Logsdon.

First Row: Ronnie Jonson, President; Phillop Cooper, Vice-President; Wayne Hunter, Secretary; Gary Martin, Historian; Mr. Claude Rose, Faculty Adviser. **Second Row:** Lonnie Pollard, Steve King, Jim Crawley, Arthur Monroe, Richard Blackford, John Larkin, Mike Mauer, David Martin. **Third Row:** Donald DeHass, Cucien Priode, Wayne Wentworth, Norman King, Ted Cudenick, Parliamentarian; David Keller, Paul Maupin.

PHI MU ALPHA SINFONIA

DELTA OMICRON MUSIC SORORITY

Standing: Linda Ashby, Treasurer; Miss Gertrude Bale, Faculty Advisor; Bonnie Douglas, Chaplain; Sharon Blair, Pat Huggins, Publicity Chairman; Carmela Overton, Carolyn Hill, Pat Burkhead, Historian; Sharon Beals, Jo Westray, Lillian Wilson, Warden; Charlene Dunn, Lorna Patterson, Kathryn Hall, Director of Music Activities. **Seated:** Carol Boyken, President; Barbara Johnson, Secretary and acting 1st Vice-President.

Seated: Bill Weaver, President; Richard Anderson, Vice-President; Charlene Jones, Secretary-Treasurer; Juanita Deatrick, Historian; John D. Minton, Faculty Advisor; Raymond L. Cravens. **Standing:** Mickey Cowherd, Judy Krish, Virginia Smith, Sara Tyler, Thomas P. Shepherd, James D. Bennett, Grover G. Smith, W. M. Jenkins, Jr.

PHI ALPHA THETA

ALPHA EPSILON DELTA

First Row: Dr. Morris, Sponsor; George Smith, President; Randall Sells, San Hamner, Richard Green, Treasurer; Jerry Stodghill, Secretary. **Second Row:** Jim Hawze, Jerry Froedge, Historian; Mike Jarvis, Larry Young, John Mather, Vice-President; Paul Chanler.

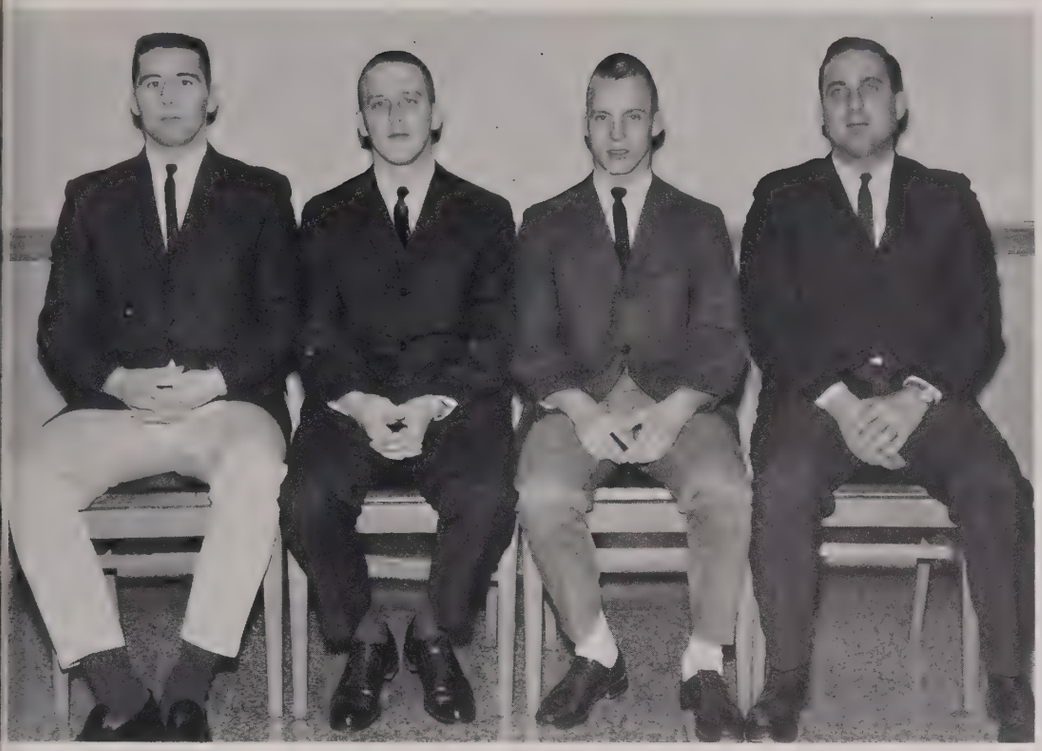

Bill Moore, President; Larry Weeks, Vice-President; Stanley Cottrell, Secretary; Thomas Sheppard, Faculty Advisor. **Not Shown:** Carson Culler, Public Relations; Ken Waller, Treasurer.

SEMPER FIDELIS

BETA GAMMA KAPPA

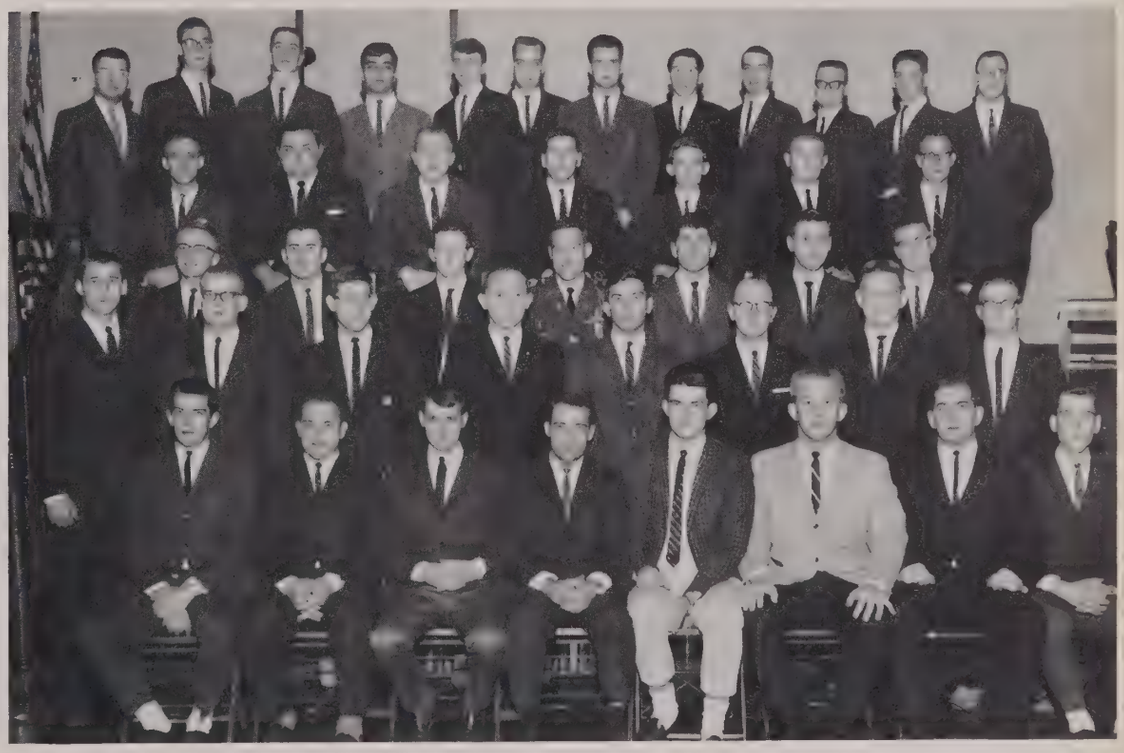

First Row: Dave Walters, President; Gilbert Elberson, Senior Vice-President; Ed Schrecker, Richard Morton, Larry Bowen, Richard Ten Barge, Chancellor, Jim Wilder, Marvin Rotenberg. **Second Row:** John Burt, Rodney Thompson, Treasurer; David McDaniels, Jim Pruner, Richard Stevens, Thomas B. Cook, Jr., Allen Adams, Jerry C. Givan. **Third Row:** Kenny Honchell, Tracy Nieser, Mike Noffsinger, Blake Clark, Dave Browning, Garnett R. Hampton, Historian; Charles Mahan. **Fourth Row:** Howard Asa, Vice-President; Harry Whipple, Tim Drigges, Not Identified, Barry Sloss, John Senter, Norris Thomas. **Fifth Row:** John Matheney, Secretary; Hugh Gott, Richard McClellan, Sammy Deeb, Larry Garrett, Not Identified, Jim Rice, Rouse Hawes, Richard Grammer, Harold Fletcher, John Wright, Ronald McNarland.

First Row: Charles Sipe, President; J. Larry Stinson, Vice-President; Don Garrott, Secretary; James Polk, Treasurer; Steve Gross, Pledge Chairman; Charles Hays, Sponsor. **Second Row:** John Matheney, Harold Hamann, Robert F. McKinney, Wendell Whitlow, Willie Wiles, Roger Welch. **Third Row:** Delton Frost, Allen McSwiney, Danny R. Pilley, Bill Jordan, Paul Nunn, Claude Taylor, D. F. Gray, Robert Turner, Absent.

PI TAU NU

ALPHA SIGMA

First Row: Jimmy Monroe, President; Kenneth Minacci, Vice-President; Gilbert Elberson, Treasurer; Marshall Paine, Secretary. **Second Row:** Ben Redden, President Executive Committee; Toby Petrazzi, Dennis Boyd, George Meyer, James Davis. **Third Row:** Rogers Powell, Don Rice, Shane Jones, Bill Ronay. **Not Pictured:** David Show.

First Row: Betty Jane Skaggs, President; Roslee Simione, Vice-President; Jeanne Marty, Secretary; Linda Thomas, Treasurer; Viva Johnson, Social Chairman; Judith Romans, Advisor. **Second Row:** Anne Mansfield, Janet Kennedy, Judy Robinson, Brenda Durall, Jane Moore, Sherry Bryant, Wanda Williams. **Third Row:** Sandra Gerlach, Ann Greenwell, Ginnie Twaddell, Pam Picard, Judith Montgomery, Elizabeth J. Cole.

PANHELLENIC COUNCIL

INTERFRATERNITY COUNCIL

First Row: Leon Woosley, President; Eddie James, Vice-President; Allen Goulder, Treasurer; Mike Owsley, Sergeant-at-Arms. **Second Row:** Charles A. Keown, Adviser; Larry Hall, Jack Mahurin, Ed Walker, Jack Britt, Steve Bibb, Tony Johnson, Alternate; Jack Sagabiel, Advisor. **Not Present:** Clarke Fenimore, Secretary; Jim Starks, Bob Bristol.

BETA OMEGA CHI

BΩX

First Row:
Pam Picard, President
Dottie Adkins, Vice-President
Pat Farmer, Corresponding Secretary
Bonnie McCredie, Recording Secretary
Pat Hahn, Treasurer
Bobby Jo Paris, Historian
Karen Durbin, Social Chairman

Second Row:
Linda Doherty, Scholarship Chairman
Trina Penrod, Chaplain
Sara Jane Haberer, Parliamentarian
Mary Ann Watson, Pledge Mistress
Becky Ashby
Nancy Attix
Vickie Barnett

Third Row:
Linda Baxley
Margaret Bradley
Judy Doyle Branstetter
Mary Ann Britton
Sharon Brown
Gloria Busby
Betty Cammitz

Fourth Row:
Sandra Cates
Jan Cates
Mary Anna Cockrell
Joan Covington
Sue Flener
Linda Gilbert
Linda Grove

Fifth Row:
Sue Irwin
Janet Kelly
Di Anne Leach
Susan Lones
Carol Lowery
Gwen McCubbins
Pat McCullough

Sixth Row:
Bonnie MacDonald
Toni Cameron Martin
Gay Martin
Sharon Saunders Minrath
Judith Montgomery
Mary Leech Myers
Bonnie Potts

Seventh Row:
Donnie Rigsby
Mickey Robinson
Sherry Rose
Nancy Sheaver Rust
Linda Saucier
Wanda Schriver
Jan Skillman

Eighth Row:
Sally Smith
Suzanne Snyder
Judy Sprague
Betty Stewart
Ann Stoudenmire
Priscilla Pash Tennell
Sylvia Terry

Ninth Row:
Cheryl Terry
Linda Thomas
Marcie Thurman
Linda Toohey
Jane Trevathan
Joyce Tuggle
Sandy Weaver

Tenth Row:
Marilyn Weisser
Beverly Westerfield
Sandra Wilson
Marsha Woodring
Mrs. James Bennett, Sponsor
Gary Kelley, Beta King

EPSILON ALPHA

First Row:
Elizabeth Cole, President
Lou Ann Ford, Vice-President
Marilyn Skaggs, Treasurer
Judy Thompson, Recording Secretary
Carol Sue Gatterdam, Corresponding Secretary

Second Row:
Linda Schoenlaub, Corresponding Secretary
Judith Rhodes, Historian
Mary Lou Frazier, Pledge Mistress
Genie Thomas, Sgt.-at-Arms
Viva Johnson, Chaplain and Panhellenic Council Rep.

Third Row:
Janet Kennedy, Panhellenic Council Representative
Charlene Bell
Pam Bowman
Joann Buchann
Virginia Burnett

Fourth Row:
Mary Lee Bussell
Rita Cox
Sherry Crenshaw
Sandra Dodson
Eva Emery

Fifth Row:
Jerry Fairfax
Sany Hash
Joyce Juett
Nancy Kerchenfaut
Joanne Kuntz

Sixth Row:
Camille Newcomb
Libby O'Bryan
Barbara Parish
Brenda Payne
Janey Porter
Sharron Rennirt

Seventh Row:
Pat Short
Sharon Reilly
Janet Stinson
Rosanne Taylor
Peggy Walker
Mrs. Barbara Taylor, Sponsor

EA

KAPPA DELTA ALPHA

First Row:
Judy Robinson, President
Peggy Ann Lefan, Charter President
Jane Moore, Vice-President
Evelyn Campbell, Recording Secretary

Second Row:
Kay Blazier, Corresponding Secretary
Linda Johnson, Treasurer
Yvonne Ashby, Historian
Sandra Ellisor, Parliamentarian

Third Row:
Elizabeth Ellisor, Pledge Mistress
Juanita Brown
Patsy Childress
Ruth Ann Dunbar

Fourth Row:
Brenda Durall
Evelyn Gilpin
Mary Alice Houchins
Sandra Johnson

Fifth Row:
Connie Moore
Gloria Young
Janice White
Mrs. Rachel Allen, Sponsor

KΔA

PHI DELTA OMEGA

First Row:

Wanda Williams, President

Martha Kate Butler, Vice-President

Rita Hayes Riley, Treasurer

Kittye Chick, Corresponding Secretary

Second Row:

Pat Payne, Recording Secretary

Jo Ann Wilt, Chaplain, Historian, Parliamentarian

Susan Foster, Co-Social Chairman

Doris Stiles, Co-Social Chairman

Third Row:

Shirley Fowler, Intramural Rep.

Pam Barfield

Sherry Bryant

Connie Edwards

Fourth Row:

Joye Froedge

Becky Fryer

LaRecea Gibbs

Barbara Gross

Fifth Row:

Lynda Hays

Carolyn Hines

Patsy Huggins

Sondra Lanham

Sixth Row:

Jeanne Marty

Karen Richardson

Judy Stiles

Mary Strother

Mrs. Louise Hutcheson, Sponsor

PI SIGMA UPSILON

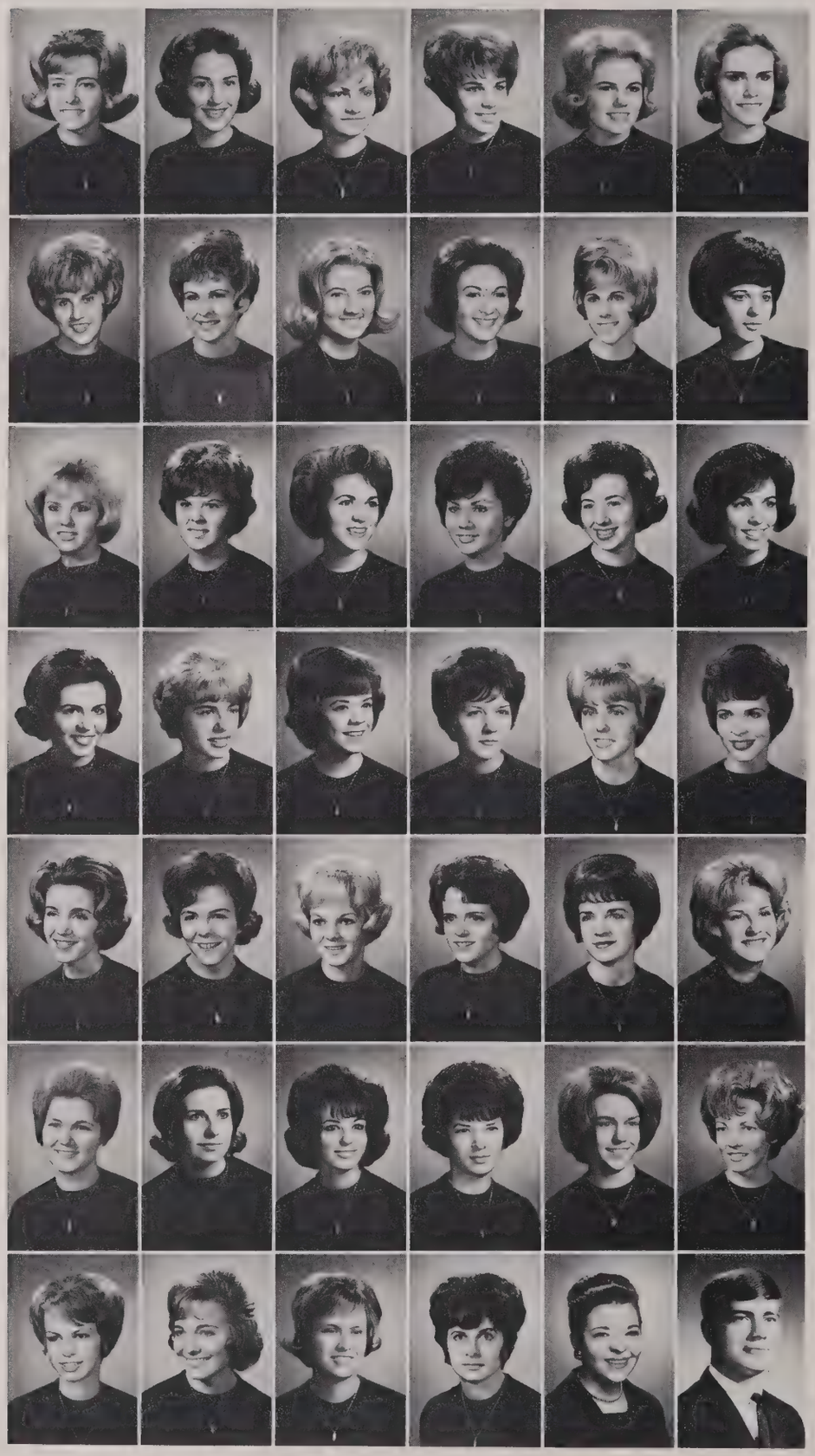

First Row:
Ann Greenwell, President
Betty Jane Skaggs, Vice-President
Elicia Cardwell, Corresponding Secretary
Betty Jo Walker, Recording Secretary
Bessie Jones, Treasurer
Regina Crosby, Historian

Second Row:
Christine DeVries, Alumni Chairman
Anne Coop, Chaplain
Kay Washer, Parliamentarian
Nancye Miller, Publicity Chairman
Alex Bower
Betty Lou Breeding

Third Row:
Bettye Brent
Margie Coombs
Johnnie Denton
Margie Dougherty
Sharon Halcomb
Karen Harris

Fourth Row:
Nanette Hazel
Karen Kargle
Suzanne King
Judy Landrum
Janice Lockhart
Carolyn McClard

Fifth Row:
Judy Manar
Susan Nooe
Pat Norman
Miki Phelps
Suzannee Puryear
Pat Reeves

Sixth Row:
Sue Richards
Cheryl Rottgering
Janice Russell
Glenda Smith
Marilyn Steed
Marilynn Swan

Seventh Row:
Ginnie Twaddell
Leta Walker
Wynne Watson
Dorothy Woytow
Mrs. Irene Erskine, Sponsor
Leon Woosley, King

ΠΣΥ

ZETA TAU OMEGA

First Row:
Anne Mansfield, President
Sherrell Washer, Vice-President
Louise Boggs, Recording Secretary
Judy Swanson, Corresponding Secretary
Karen Maddux, Treasurer
Roslee Simione, Historian, Panhellenic Rep.

Second Row:
Janice Moore, Chaplain
Barbara Preece, Parliamentarian
Sandy Gerlach, Panhellenic Rep.
Patty Alexander
Alleen Baker
Rose Baldwin

Third Row:
Judy Bohannon
Brenda Bryant
Carolyn Bryant
Carolyn Bullock
Linda Copley
Kathy Davis

Fourth Row:
Gerry Deel
Patti Jo Donley
Vicki Eames
LaNeave Fletcher
Jane Hall
Delores Harper

Fifth Row:
Susan Jackson
Amelia Kessler
Carole Kirby
Pat Klinglesmith
Jo Donna Lucas
Patti Norton

Sixth Row:
Jan Parks
Ella Potter
Sharon Rettig
Sue Robertson
Susie Robinson
Lynn Snead

Seventh Row:
Harriet Thomas
Lexa Whitney
Dr. Lucia Anderson, Sponsor

ZTΩ

ALPHA GAMMA TAU

First Row:
Clark Fenimore, Noble Ruler
Lynn Caudill, Vice Noble Ruler
James Hundley, Secretary
Clifton Clift, Treasurer
Hurston Holt, Historian

Second Row:
Terry Shively, Chaplain
Leland Green, Parliamentarian
Gene McElwain, Sgt.-at-Arms
Randel Flowers, Social Chairman
Paul Froedge, Song Leader

Third Row:
Gary Adams
James Bailey
Jamie Blewitt
Jack Britt
Jenks Britt

Fourth Row:
Willard Conner
Orville Dotson
William Ford
Joe Glass
William Grimes

Sixth Row:
Bobby Hall
Mendel Howard
Kent Koostra
Preston Sparks
M. J. Thomas, Jr.

Seventh Row:
Harry E. Williams
Billy Adams, Sponsor
Kay Porter, Sweetheart

ΑΓΤ

BETA ALPHA RHO

First Row:
Stan Billingsley, President
Don Goodman, Secretary
Ron Spiess, Treasurer
Tom Allen, Historian

Second Row:
Dave Corbett, Sergeant-at-Arms
Tony Johnson, Pledgemaster
Roy Ackerman
Randall Aubrey

Third Row:
Henry Chitwood
Jerry Estes
Sammy Faught
Dave Hall

Fourth Row:
Edward Hidenrite
Bill Hiner
Forrest Hogue
Jim McCoy

Fifth Row:
Robert Marshall
Donald Pokeyser
William Ritchie
Joerg Seitz

Sixth Row:
John Steinrock
Mack Wilbert
Dick Wittnauer
Pat Hiner, Miss Baroness

BAP

DELTA KAPPA NU

First Row:
Mike Owsley, President
Ben Wright, Vice-President
Allen Smith, Secretary
Tom Douglas, Treasurer
Gary Costello, Pledgemaster
Bill Cherundolo, Sergeant-at-Arms
Ken Blick, Chaplin

Second Row:
Richie Mantia, Historian
Jerry Hines, Alumni Secretary
Jerry Anderson
Mike Ashby
James Barnard
Don Bauer
Jerome Beasley

Third Row:
Jim Borches
Donald Branstetter
Neal Bulla
Jim Cherundolo
Ronnie Conley
Ernie Cockrell

Fourth Row:
Bob Eddleman
Cecil Franklin
Ronnie Gaffney
Jim Gaslin
Tom Gorin
Jerry Grasch
Delbert Graves

Fifth Row:
Kelly Haley
Gene Haskett
Jim Hill
Sam Kirtley
Bob Leighty
Steve Lyons
Morris Miller

Sixth Row:
Ronnie Miller
Sharon Miller
John Noel
Bill Pardue
Jim Purcell
John Randall
Steve Renzi

Seventh Row:
Joe Richards
Steve Rowe
Dave Ryan
Mel Schuler
Gerald Skaggs
Bob Sufill
James Taurman

Eighth Row:
David Thompson
Thomas Till
Jim Vanover
Jim West
Bob Zachery
Dr. William R. Hourigan, Sponsor
Donnie Rigsby, Sweetheart

ΔKN

DELTA SIGMA DELTA

First Row:

Jim Starks, President

Bill Potter, Vice-President

Ron Chilton, Recording Secretary

Charles Lamar, Corresponding Secretary

Second Row:

Larry Woodcock, Treasurer

Chuck Corothers, Sgt.-at-Arms

Jerry Augustus, Pledge Master

Harvey Hawkins, Historian

Third Row:

Ken Andrews

Greg Bristow

Terrry Childers

Jim Edlin

Fourth Row:

Gary Hatcher

Wayne Hatcher

Terry Hodges

Mike Oliver

Fifth Row:

Randy Sells

Marcia Koonz, Sweetheart

ΔΣΔ

KAPPA GAMMA CHI

First Row:
Jimmy Monroe, President
Stephen Bibb, Vice-President
Gilbert Elberson, Secretary
Phillip Pash, Treasurer
Ben Redden, Sergeant-at-Arms

Second Row:
James Basham
Dennis Boyd
James Broderson
Martin Buttermore
David DeBruycher

Third Row:
Rondell Ford
Donald Garrett
Dan Jackson
Harry Jones
William Jordon

Fourth Row:
Ben McSwinney, Jr.
George Meyer
Kenneth Minacci
James Nichols
Danny Pilley

Fifth Row:
James Polk
Rogers Powell
Donald Rice
William Ronay
Hashim Sharief

Sixth Row:
William Shearer
Larry Show
Larry Stinson
Joe Veazey
Lawrence Vogel

Seventh Row:
Jeffrey Yates
Charles English, Sponsor

KΓX

LAMBDA SIGMA EPSILON

First Row:
Jerry Goad, President
Larry Hall, Vice-President
Don Mayfield, Executive Vice-President
Jerry Cossey, Secretary
Scott Vick, Treasurer

Second Row:
Charles Phillips, Historian
Jeff Green, Sgt.-at-Arms
Bruce Wolf, Pledgemaster
Ron Cantrell, Chaplain
Jerry Blankenship

Third Row:
Richard Chapman
Nixon Childs
Jim Coleman
Ken Duncan
Sherman England, Jr.

Fourth Row:
Bill Fell
George Gleitz
Joe Gupton
Jim Hageman
Nick Payne

Fifth Row:
Ron Penrod
Mason Ploch
David Reynolds
Earl Rosenbaum
Bruce Rosenkrans

Sixth Row:
Steve Shaw
Stanley Thompson
Bob Wallace
Ken Wallace
Joseph Weber

Seventh Row:
Sandy Cates, Sweetheart
James Bennett, Sponsor
"Luther" the Ocelot, Mascot

ΛΣΕ

OMICRON KAPPA ALPHA

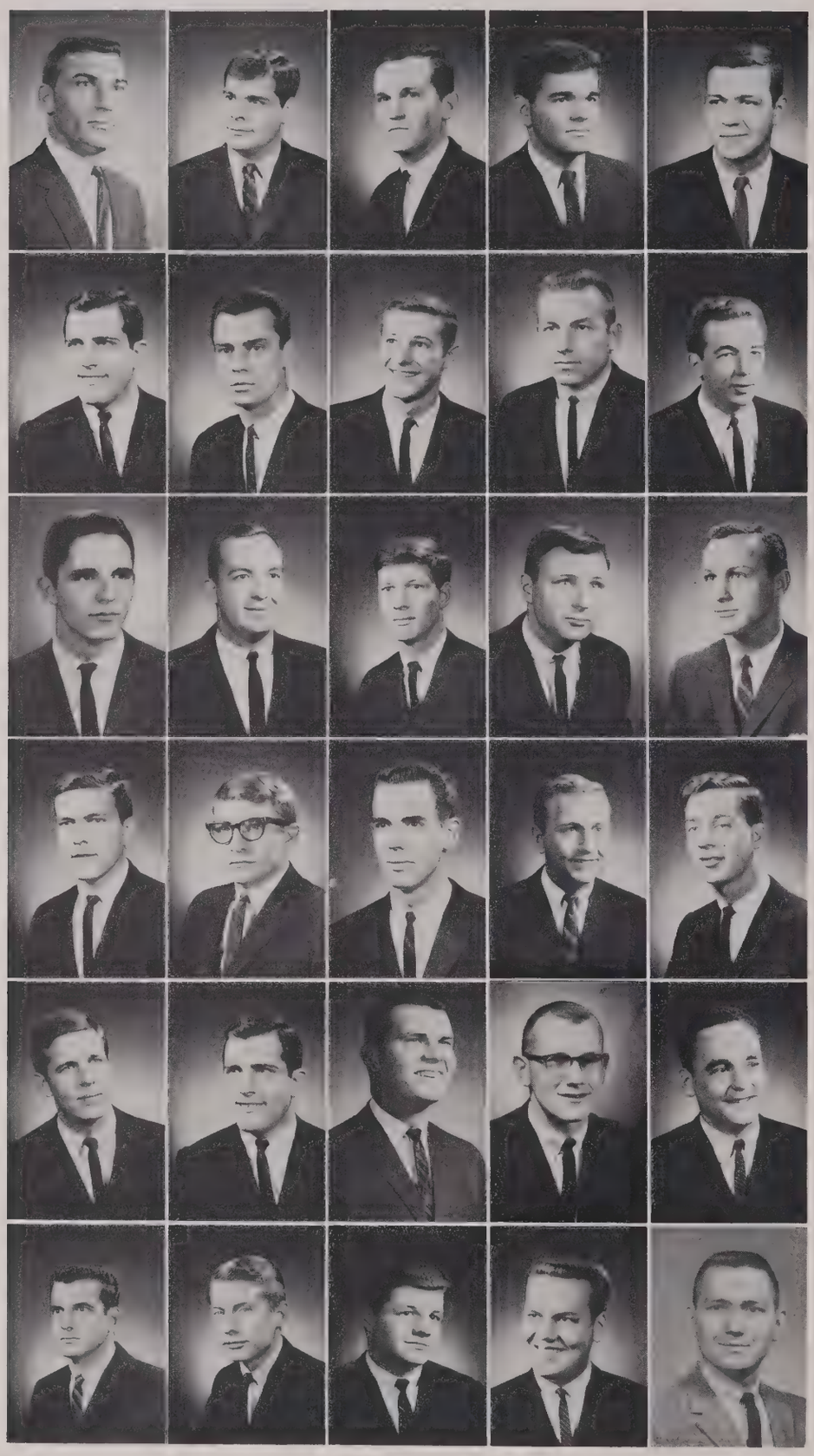

First Row:

Chester Watson, President

Earl Doyle, Vice-President

Joe B. Downing, Corresponding Secretary

Otis Whitlock, Treasurer

Jerry Wilson, Historian

Second Row:

John Miller, Chaplain

Jerry Scrivner, Pledgemaster

Hub Reese, Public Relation Manager

Joe Clifton, Intramural Representative

Randy Bowling

Third Row:

Bob Bristol

George Church

Wayne Copos

Larry Crockett

Kenneth DeCray

Fourth Row:

Darrell Fox

Byron Hayden

Jay Horton

Robert Jones

Phil Kirk

Fifth Row:

Jack Leech

John Miller

Ronnie Morehead

Frank Okruhlica

Dick Perkinson

Sixth Row:

Floyd Perkinson

Merle Stoner

Ted Thompson

Dean Quillett

Mr. Randall Capps, Sponsor

OKA

PHI DELTA CHI

First Row:
Eddie James, President
Jan Jaggers, Vice-President
Bill Crabtree, Secretary
Kent Oyler, Treasurer

Second Row:
Bob Farmer, Sgt.-at-Arms
Jimmy Huggins, Pledgemaster
James R. Miller, Historian
Joe Page, Chaplain

Third Row:
Wayne Atherton
Jeff Baugher
Ronnie Brashear
Dennis Bryant

Fourth Row:
Jim Dyehouse
Mike Gray
Tom Kilroy
Gene Melton

Fifth Row:
Ronald Montgomery
James Nacke
Joe F. Salisbury
Kenneth Smith

Sixth Row:
David Walter
Larry Watkins
Bill Whittiker
Dr. Don W. Bailey, Sponsor

ΦΔΧ

PHI KAPPA ALPHA

First Row:
Larry Weeks, President
John Mahurin, Vice-President
Ronald Johnson, Administrative Vice-President
James E. Sanders, Secretary
Hoy Ch. Blackburn, Treasurer
Edward Anderson

Second Row:
Charles Campbell
Stanley Cottrell
Benjamin Crume
Michael Duggins
Billy Foster
Keith Fuller

Third Row:
Jerry Harrison
Charles Hepp
Ronald Hoffman
Albert Holt
Charles Hunt
William Isaacs

Fourth Row:
Steven James
James Johnson
Joe Knoth
Robert Langford
Thomas Lutz
Allen Miller

Fifth Row:
Earl Murphy
Robert Newsome
William Nichols
William Ragland
Jackie Rhoads
Pat Rickard

Sixth Row:
Larry Rightmyer
John Riley
Roy Ross
Robert Rufer
William Sorrell
William Swartz

Seventh Row:
Ronald West
William Wilmoth
Mr. Roy Hedges, Sponsor
Dr. James Matthews, Sponsor

ΦKA

PHI PHI KAPPA

First Row:

G. C. Ray, President

Gary M. Hayes, Vice-President

Cooper Boldrick, Corresponding Secretary

Pat Miller, Recording Secretary

Larry Chapman, Treasurer

Second Row:

George Gregory, Historian

Richard McClure, Parliamentarian

Dave Ross, Chaplain

Ed Walker, Executive Officer

Bill Bell

Third Row:

Rafe Boldrick

Guy Bowles

Tom Carbotti

Phillip Chrisman

Robert Clarke

Fourth Row:

William Frederick

Robert Gardner

Terry Given

Tommy Hunt

Nicholas Karem

Fifth Row:

Tom Mattingly

Clair Nichols

Bill Perkins

Robert Rice

Harry Summerville

Sixth Row:

Robert Taylor

Douglas Turner

Ed Van Meter

Stan Ziedel

Dottie Bromley, Sweetheart

Bob Wurster, Sponsor

ΦΦK

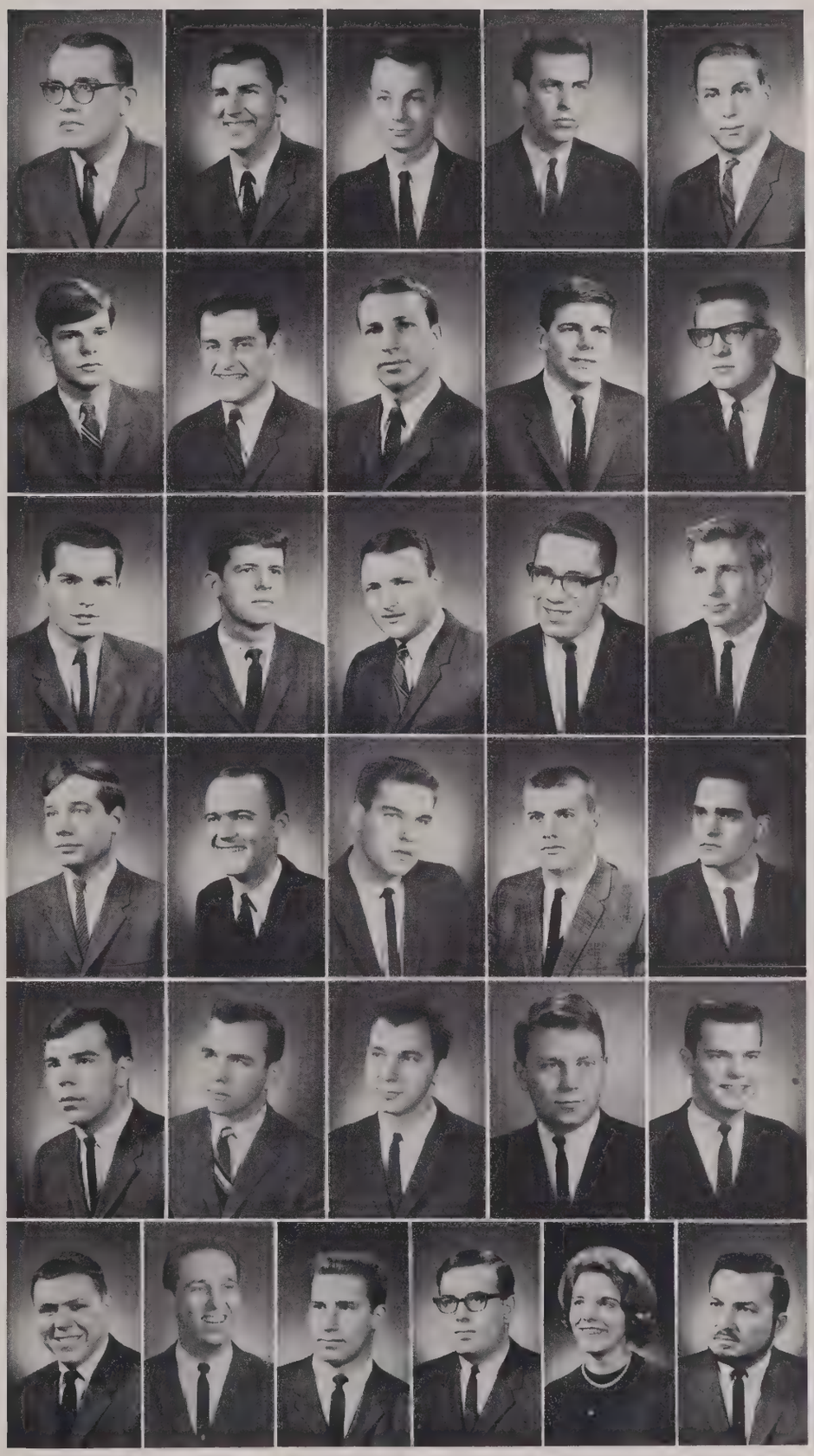

PI LAMBDA ALPHA

First Row:
Allen Goulder, President
Skip Griffen, Vice-President
David Chapman, Treasurer
Virgil Hall, Recording Secretary
Hubert B. Ryan, Corresponding Secretary

Second Row:
Larry Leathers, Sgt.-at-Arms
Wayne Burton, Historian
Austin Abel
Ben Barber
Bruce Bowman

Third Row:
Charles Collier
Bill Davis
Blakey Hayes
Earl Kilbourne
Ted Mason

Fourth Row:
Leon Mudd
Reggie Paschal
Bill Peveler
Buddy Pirtle
Bill Poynter

Fifth Row:
Joe Ritchie
George Sells
Maurice Sipes
Louie Tonini
Charles Travelstead

Sixth Row:
Rodney Williams
Tony Yates
Barbara Webb, Sweetheart
Dr. Allan Anderson, Sponsor

ΠΛΑ

PHI SIGMA TAU

First Row:
Randy Pendley, President
Dixie Snider, Vice-President
Don Corbett, Recording Secretary
Allen Seibert, Corresponding Secretary

Second Row:
Dick Mabry, Historian
Russell Bardin, Parliamentarian
Joe Brenner, Chaplain
Bob Covington, Sgt.-at-Arms

Third Row:
Ted Harrison, Pledgemaster
Jim Gilbert, Asst. Pledgemaster
Charles Anderson
Ken Carson

Fourth Row:
Jerry Davis
Terry Fuller
Billy Gaunce
Fred Gisiger

Fifth Row:
Morton Hoagland
William Kirby
Walter McCoy
John Pettis

Sixth Row:
Larry Rogers
John Webb

ΦΣΤ

SIGMA PHI ALPHA

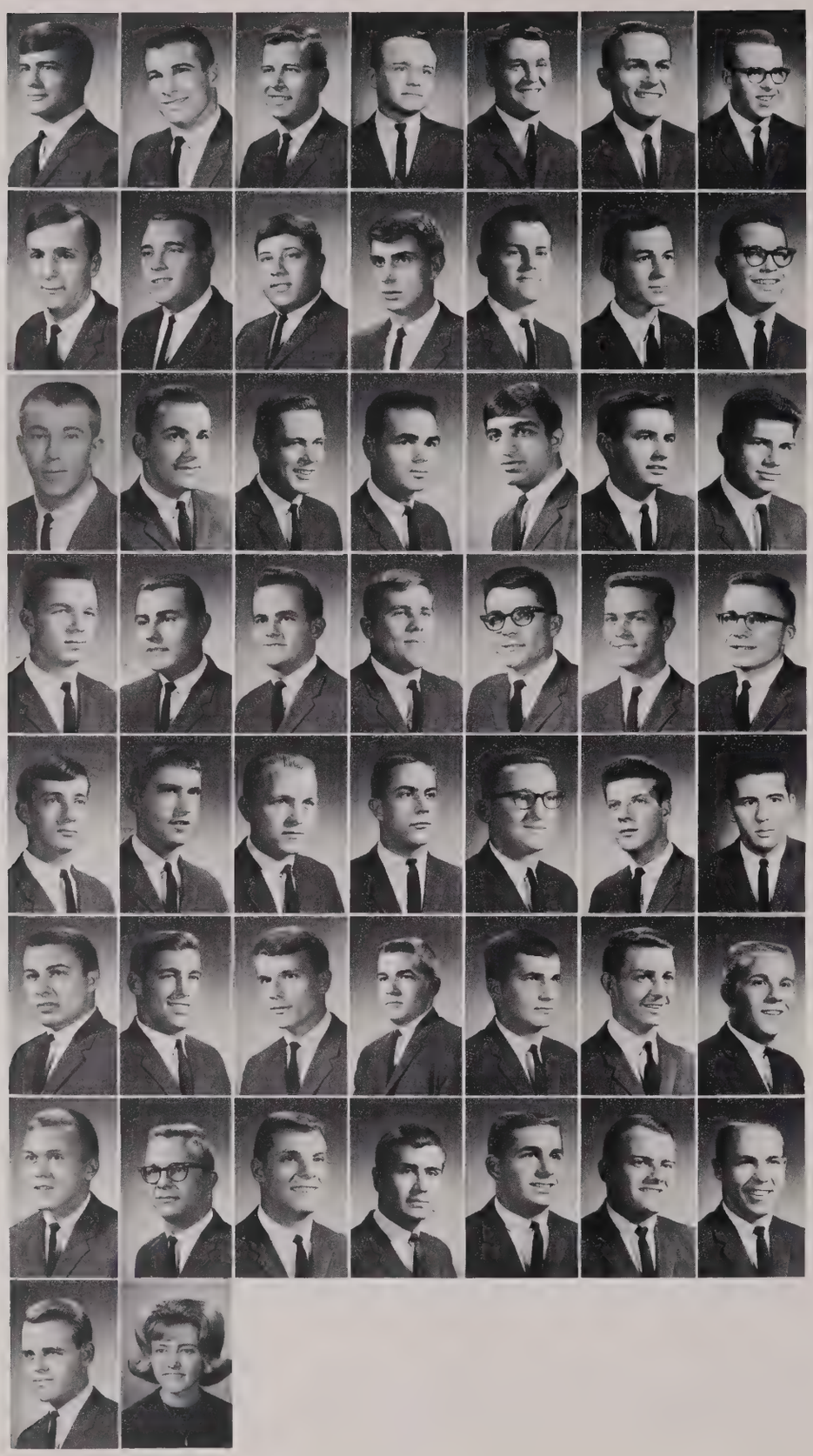

First Row:
Leon Woosley, President
Ron Roberts, Vice-President
Dan Greenwell, Recording Secretary
Ed Lawrence, Corresponding Secretary
Ricky Guillaume, Treasurer
Jack Mitchell, Marshall
Cliff Pennell, Historian

Second Row:
William Blewett, Chaplain
Gary Kelley, Songleader
Walter Hawkins, Housemanager
Pat Franklin, Athletic Director
Charles Earles, Technical Adviser
Joe Beckham
Brach Bevin

Third Row:
Glenn Blackburn
Duane Bough
John Casebier
Melvin Culler
Sammy Deeb
Randall Everly
Bill Flock

Fourth Row:
Robert Ford
Paul F. Fykes
Robert Hall
William Haynes
Terry Henkel
Ronnie Henson
Kenneth Honchell

Fifth Row:
Neil Hutcherson
Walter Logan
Rayman McCrocklin
Richard McLellan
Jim Medley
Herky Meredith
William Moore

Sixth Row:
Ken Morron
Harry Reif
Russell Smoot
Tommy Stephens
James Stone
Richard S. Taylor
Richard TenBarge

Seventh Row:
James Tennill
Glen Titsworth
Richard Towe
Larry Walden
Jim Wilder
H. W. William
Eddie Wolff

Eighth Row:
Kenneth Wortham
Ann Greenwell, Sweetheart
Carl Kreisler, Sponsor (not pictured)

ΣΦΑ

PARTICIPANTS IN THE HONORS PROGRAM

Standing: Mr. James Bennett, Advisor; Margaret Ann Gentry, Darla Furgerson, Anne Edmondson, Connie Wyatt, Pamela Martin, Janet Porter, Dr. Elsie Dotson, Advisor; Dr. Marvin Russell, Advisor. **Second Row:** Judy Routt, Joyce Oliver, Suzette Morrow, Jane Beeler, Janet Farr, Roxane Scharry. **Third Row:** Barbara Sharp, Deborah Hancock, Nancy Clayton, Mary Jane Knight, Shirley Lynn Robertson. **Fourth Row:** Charlotte Hobbs, Margaret Chapman, Anne Truitt, Cheryl Gwynne Smith, Brenda Wiles, Linda Wann Boone. **Fifth Row:** Larry Garrett, David Denton, Glenn P. Glasgow, Philip D. Angevine. **Sixth Row:** Gabriel Tincher, John Lovett, Bill Jordan, James Thurmond, Melborne William, Bob McCoy. **Seventh Row:** Brack Bivins, Ken Blick, Joseph A. Cook, Dennis E. Reeves, Lester Butler, Jr., James A. Patton, Preston Bailey.

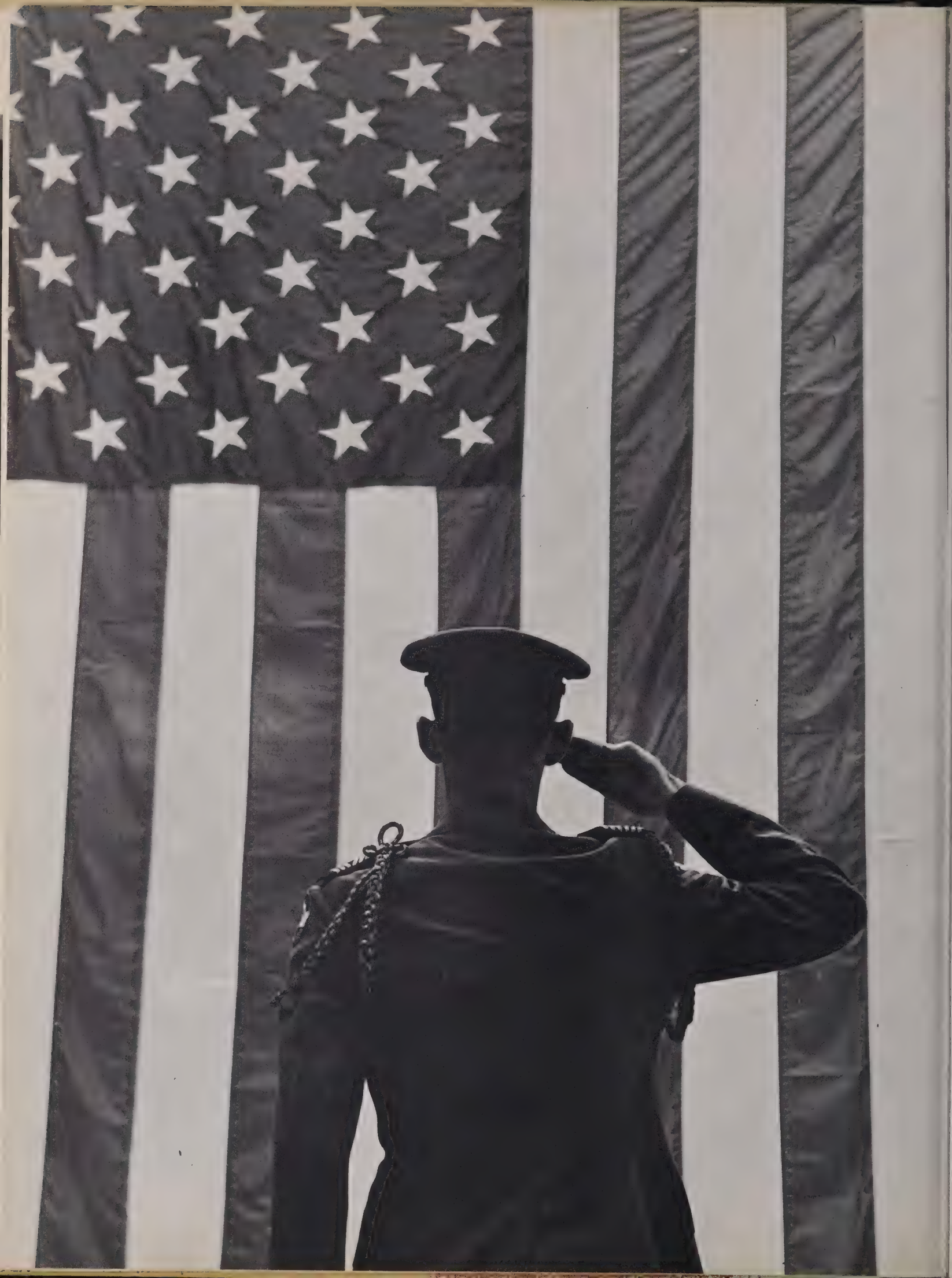

MILITARY

EDITOR—Donnie Jones

LT. COL. GROVER G. SMITH
Professor of Military Science

ARMY R.O.T.C.

MILITARY SCIENCE STAFF

Left to Right, Seated: Mrs. Elizabeth McMullen, Secretary; Maj. Beverly Foshee, Lt. Col. Grover Smith, Capt. Richard Westlake, SFC George Taylor. **Standing:** SFC William Parks, S/Sgt. James Fox, S/Sgt. Donald Metzger, Sgt. John Rollins, SFC Robert Gour.

BRIGADE COMMANDER AND SPONSOR

HONORARY LT. COL. PAT NORMAN
COL. THOMAS LEWMAN

BRIGADE STAFF

MAJ. BILLY PEARSON
LT. COL. CHARLES HARRIS

FIRST BATTALION COMMANDER AND SPONSOR

HONORARY MAJ. SYLVIA TERRY
LT. COL. DONALD JONES

FIRST BATTALION STAFF

MAJ. ARTHUR JACKSON
CAPT. EDWIN SANFORD

SECOND BATTALION COMMANDER AND SPONSOR

HONORARY MAJ. JEAN ROBERTSON
LT. COL. MICHAEL McCORMICK

SECOND BATTALION STAFF

CAPT. ARTHUR COSBY
MAJ. RONNIE NUNN

FIRST BATTALION COMPANY COMMANDERS AND SPONSORS

HEADQUARTERS COMPANY
HONORARY 1ST LT. JANE BAIZE
CAPT. BILL SHUCK

A COMPANY
HONORARY 1ST LT. JUDY SHARP
CAPT. MICHAEL KENNEY

B COMPANY
HONORARY 1ST LT. DOTTIE ADKINS
CAPT. BARRY BROWN

SECOND BATTALION COMPANY COMMANDERS AND SPONSORS

HEADQUARTERS COMPANY
HONORARY 1ST LT. JUDY SPRAGUE
CAPT. JOHN HOLLIFIELD

A COMPANY
HONORARY 1ST LT. PATTY GRIFFIS
CAPT. JAMES DANIELS

B COMPANY
HONORARY 1ST LT. CHRISTINE DeVRIES
CAPT. SAM CARNEAL

PERSHING RIFLES

TOM LEWMAN, COMMANDER; PAT NORMAN, SPONSOR.

DONNIE JONES, COMMANDER; SYLVIA TERRY, SPONSOR; MAJ. FOSHEE & S/SGT. FOX, ADVISORS.

SCABBARD AND BLADE

PERSHING RIFLES I.D.R. DRILL TEAM

LOUIS G. HEAVRIN, DRILLMASTER.

LOUIS G. HEAVRIN, DRILLMASTER.

PERSHING RIFLES EXHIBITION DRILL TEAM

DISTINGUISHED MILITARY STUDENTS

Left to Right, Seated: Walter Miller, Billy Pearson, John Hollifield, Donnie Jones. **Standing:** Ronnie Nunn, Barry Brown, Tom Lewman, Mike McCormick, Arthur Jackson.

Advisors: Lt. Col. Smith and Maj. Foshee. **Instructors:** Mr. Bridges and Mr. Carter. **Students:** Walter Miller, Barry Brown, Bill Shuck, Jim Spillman, Elsie Miller, Donnie Jones.

FLIGHT TRAINING

RIFLE TEAM

Left to Right, Kneeling: Richard Dowse, Jerry Blankenship. **Standing:** Cleo Hogan, Charles Hughes, Bill Moseley, Ronnie Nunn.

Ronnie Nunn, President; Barry Brown, Vice-President; Kandy Kohlmeyer, Secretary; Maj. Foshee and Sgt. Rollins, Advisors.

N. R. A. RIFLE CLUB

FEATURES

EDITOR—Nancye Miller

TALISMAN QUEEN

SYLVIA JOY TERRY

Sylvia, a winsome petite senior, is a Spanish and English major from Paducah, Kentucky. While at Western she has participated in various activities and been honored in many ways. She has been chosen as editor of the TALISMAN, Varsity Cheerleader Captain, Campus Favorite, Company B ROTC Sponsor, Scabbard and Blade Sponsor, First Battalion ROTC Sponsor, Queen of Valentine Sweetheart Ball, Freshman Cheerleader, member of the Homecoming and Military Queen's Court, and was elected to Who's Who Among Students in American Colleges and Universities.

She has served as secretary and vice-president of La Sociedad Hispanica and is a member of the Leiper English Club. As a member of the Beta Omega Chi Sorority, she has served as their treasurer.

DAREL CARRIER

Darel, a soft spoken individualist held in high esteem by his fellow students, is a senior Physical Education major from Bristow, Kentucky. He has had a rewarding career in basketball while at Western. During the 1963-64 season Darel shared the Ohio Valley Conference scoring title with an average of 26 points per game, which is also a school record. He was selected on the All-O.V.C. team during his junior and senior years. At the annual Western Basketball Banquet, sponsored by the Civitans, he was presented the Outstanding Player Award. A crowning point came when he was named on the HELMS' FOUNDATION ALL-AMERICAN TEAM. Being elected president of the "W" Club was another esteemed honor bestowed on this fine young gentleman. A 50 point outburst against Morehead was his greatest offensive display, although he had scored 64 points in a game as a freshman in high school. Western fans will not soon forget him.

TALISMAN KING

HOMECOMING QUEEN

PAT NORMAN

Pat is a blonde, blue-eyed senior from Glasgow, Kentucky. This striking coed, whose major is commercial education, enjoys horseback riding, golfing, piano playing, rifle shooting, water skiing, and billiards. A member of Pi Sigma Upsilon Sorority and N.B.E.A., she has been previously chosen Valentine Queen and Campus Favorite.

PAT NORMAN

Pat has had the double distinction of being chosen Military Queen as well as Homecoming Queen. Some of her military honors are Pershing Rifle Sponsor, Headquarters Company Sponsor, Regimental P. R. Sponsor, Assistant Regimental Sponsor, ROTC Brigade Sponsor. With more Lt. Colonels like this, the Army would have no recruiting problems!

MILITARY QUEEN

MOUNTAIN LAUREL REPRESENTATIVE

SANDRA STUART

Sandy, a senior English major from Bowling Green, was chosen to represent Western at the annual Mountain Laurel Festival. This attractive young miss lists her activities as editor of "College Heights Herald", assistant editor of "College Heights Herald", Who's Who Among Students in American Colleges and Universities, business manager of *Voices,* vice-president of the Leiper English club, secretary, music director, and vice-president of Religious Council, vice-president of "Western Writers", and Chorus.

CLASS REPRESENTATIVES

MR. AND MISS SENIOR

GARY KELLEY
ANNE COOP

MR. AND MISS JUNIOR

CHRISTINE DEVRIES
RONNIE ROBERTS

MR. AND MISS SOPHOMORE

BEVERLY WESTERFIELD
JIM GASLIN

MR. AND MISS FRESHMAN

JOE PORTER
SUSAN COWHERD

SYLVIA TERRY
DAN GREENWELL

PAM PICARD
PAT MILLER

CAMPUS FAVORITES

CARSON CULLER
DOTTIE ADKINS

KAY WASHER
AL SMITH

GARY KELLEY
CHRISTINE DeVRIES

VALENTINE ROYALTY

WHO'S WHO

AMONG STUDENTS IN AMERICAN COLLEGES AND UNIVERSITIES

LINDA FAYE ASHBY, Uniontown, Kentucky; Music; Baptist Student Union Choir; Vice-President of Baptist Student Union Choir; Delta Omicron International Music Fraternity for Women; Treasurer of Delta Omicron; Music Educator's Club; President of Music Educator's Club; College Executive Council; College A Capella Choir; Secretary of A Capella Choir; College Community Chorus; Regents Scholarship.

CAROL JOYCE BONE, Bowling Green, Kentucky; Elementary Education; S.N.E.A.; Western Chorus; Western A Capella Choir.

GENEVA CAROL BOYKEN, Livermore, Kentucky; Music; Omicron Omicron Chapter of Delta Omicron International Professional Music Fraternity for Women; President and Secretary of Delta Omicron; Western Chorus; Western Band; Western A Capella Choir; Librarian and Business Manager of A Capella Choir; Music Educator's Club; Treasurer of Music Educator's Club.

JOSEPH JOHN BUGEL, West Homestead, Pennsylvania; Physical Education and Biology; "W" Club; Captain of Football Team; All-Conference O.V.C. Team; All-Area All-Star Team; O.V.C. Lineman of Week; Football Senior with Highest Academic Standing; Football Outstanding Achievement Award; Physical Education Club; Biology Club; Newman Club.

JOY ANN CARPENTER, Bowling Green, Kentucky; Latin, French, History; A. M. Stickles History Club; Le Cercle Francais; S.N.E.A.; S.N.E.A. Oratorical Contest Chairman.

BARBARA SUE CATES, Earlington, Kentucky; English; Leiper English Club; A. M. Stickles History Club; French Club, Phi Alpha Theta; S.N.E.A.; Baptist Student Union Freshman Council; Baptist Student Union Executive Council.

REBECCA GAY CLAGETT, Bowling Green, Kentucky; English and French; Wesley Foundation President, Vice-President, and Treasurer; Leiper English Club; Le Cercle Francais; Vice-President French Club; Western Religious Council.

ANNE BARGER COOP, Campbellsville, Kentucky; Psychology; Cheerleader; Miss Senior; Majorette; Sweetheart Court; Psychology Club; TALISMAN Assistant Editor; Regents Scholarship; Young Democrats Club; Le Cercle Francais; Pi Sigma Upsilon Sorority; Chaplain Pi Sigma Upsilon Sorority.

WHO'S WHO

AMONG STUDENTS IN AMERICAN COLLEGES AND UNIVERSITIES

GARY MICHAEL COSTELLO, Danbury, Connecticut; History; Young Democrats Club; Delta Kappa Nu Fraternity; Pledgemaster of Delta Kappa Nu Fraternity.

SANDRA REED CULLER, Hopkinsville, Kentucky; Government; Pi Sigma Upsilon Sorority; Chaplain of Pi Sigma Upsilon Sorority.

JUANITA FRANCES DEATRICK, Elizabeth, Indiana; History; Phi Alpha Theta; Historian of Phi Alpha Theta; A. M. Stickles History Club; Secretary-Treasurer and Vice-President of A. M. Stickles Club; Geography Club; Secretary of Geography Club; TALISMAN Activities Editor; S.N.E.A.

ROBERT DENHARDT, Bowling Green, Kentucky; Political Science and History; Young Democrats Club; President of Young Democrats Club; State College Chairman for Breathitt and Waterfield; Disciple of Student Fellowship; President of Sophomore Class; President of Debate Team; Tau Kappa Alpha; President of Tau Kappa Alpha; History Club; Student Council Executive Committee.

LINDA KAY GILBERT, Bowling Green, Kentucky; Physical Education; Physical Education Club; Reporter and Vice-President of Physical Education Club; Beta Omega Chi Sorority; Chaplain of Beta Omega Chi Sorority; Campus Favorite; "Daisy Mae" of Sadie Hawkins Dance.

DONNA JOY GREEN, Portland, Tennessee; Elementary Education; Chi Alpha Nu; S.N.E.A.; Librarian of S.N.E.A.; Baptist Student Union.

PAULINE JOYCE JACQUES, Cherry Hill, New Jersey; French and Elementary Education; Le Cercle Francais; Secretary of Le Cercle Francais; Western Players; Secretary of Western Players; Alpha Psi Omega; President of Alpha Psi Omega; Young Democrats Club; International Club; S.N.E.A.; TALISMAN Training School Editor.

BESSIE JANE JONES, Magnolia, Kentucky; English and Library Science; Freshman Cheerleader; Secretary of Junior Class; Secretary of Senior Class; S.N.E.A.; Publicity Officer of S.N.E.A.; Ragland Library Club; President of Ragland Library Club; Leiper English Club; Secretary-Treasurer of Leiper English Club; "College Heights Herald" Reporter; Pi Sigma Upsilon Sorority; Historian, Chaplain, and Treasurer of Pi Sigma Upsilon Sorority.

WHO'S WHO

AMONG STUDENTS IN AMERICAN COLLEGES AND UNIVERSITIES

DONALD E. JONES, Radcliff, Kentucky; Biology and ROTC; ROTC Cadet Lt. Colonel, Battalion Commander; Distinguished Military Student; Commander of Advisory Board, Pershing Rifles; Commander, Scabbard and Blade; TALISMAN Military Editor.

BARBARA BUSHNELL JONSON, Lexington, Kentucky; Music Education and Voice; Vice-President and Secretary of Delta Omicron International Professional Music Fraternity for Women; Charter member of Omicron Omicron Chapter; Western College Community Chorus; Western A Cappella Choir; Baptist Student Union Choir; Western Players; Music Educators Club; Madrigal Singers.

THOMAS ALLEN LOGSDON, Sunfish, Kentucky; Biology and Spanish; Spanish Club; President of Spanish Club; Sergeant-at-Arms of Spanish Club; L. Y. Lancaster Biology Club; Student Advisory Council; Biology and Spanish Department Laboratory Instructor.

NANCYE CATHERINE MILLER, Magnolia, Kentucky; English, Economics and Sociology; Leiper English Club; TALISMAN Features Editor; "College Heights Herald" Reporter; A.A.U.W. Oratorical Contest Winner; Kentucky Intercollegiate Oratorical Contest Winner; Western Players; Sociology Club; Pi Sigma Upsilon Sorority; Publicity Chairman of Pi Sigma Upsilon Sorority; Young Democrats Club.

SARAH MARGARET MILLER, Sacramento, Kentucky; Biology; L. Y. Lancaster Biology Club; Secretary of Biology Club; American Chemical Society; Young Republican Club; Western Chorus; Biology Laboratory Assistant; Reporter of the Biology Club.

JUDITH CARROLL MONTGOMERY, Glasgow, Kentucky; English and French; Leiper English Club; Le Cercle Francais; Spanish Club; Young Democrats Club; Western Debate Associates; Western Players; Western Writers; Beta Omega Sorority; Panhellenic Representative; Foreign Language Club.

ELLIS D. MORROW, Coopersville, Kentucky; Agriculture; Pershing Rifles; Pershing Rifles Drill Team; Pershing Rifles Color Guard; Pershing Rifles Finance Officer; Scabbard and Blade; Western Rifles; Rifle Team; Cherry Country Life Club; President of Cherry Country Life Club.

CAROLYN LEE PATTON, Charlestown, Indiana; Political Science and English; Western Players; Publicity Chairman and Historian of Western Players; Tau Kappa Alpha; Delta Sigma Rho Debate Associates, Publicity Chairman and Co-Captain; Novice and Varsity Debate Team; Young Democrats Club; Publicity Chairman and Vice-President of Young Democrats Club; Co-Chairman for Wyatt and Breathitt Organizations.

WHO'S WHO

AMONG STUDENTS IN AMERICAN COLLEGES AND UNIVERSITIES

MARTHA ROSE RASCOE, Owensboro, Kentucky; Physical Education; Physical Education Club; Freshman Cheerleader; "College Heights Herald" Reporter; Owensboro-Daviess County Club Reporter.

BARBARA ANN REYNOLDS, Bowling Green, Kentucky; English; S.N.E.A. Oratorical Contest Winner; Leiper English Club; President and Secretary-Treasurer Leiper English Club; Gordon Wilson English Award; Western Writers; Associate Editor of "Voices"; "College Heights Herald" Staff; Le Cercle Francais.

NANCY SHEARER RUST, Fort Thomas, Kentucky; English; Leiper English Club; Le Cercle Francais; Young Democrats; Western Players; Western Writers; Foreign Language Club; Beta Omega Chi Sorority; Social Chairman Beta Omega Chi Sorority; "College Heights Herald" Staff.

GARY WAYNE SHUCK, Corydon, Kentucky; Industrial Arts and Mathematics; TALISMAN Sports Editor; Arts and Crafts Club; President and Reporter of Arts and Crafts Club; Mathematics Club; American Industrial Arts Association Convention Representative.

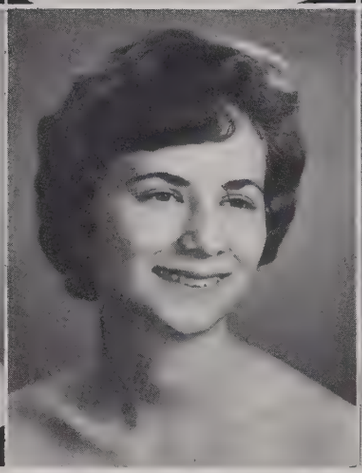

BETTY JANE SKAGGS, Greensboro, Kentucky; English; TALISMAN Music Editor; Panhellenic Council President; Pi Sigma Upsilon Sorority; Corresponding Secretary and Vice-President of Pi Sigma Upsilon Sorority; Western A Cappella Choir; Music Educator's Club; Leiper English Club.

BRENDA FRANCES SOUTHARD, Bowling Green, Kentucky; Home Economics; Iva Scott Club; President of Iva Scott Club; Secretary of President's Student Advisory; TALISMAN Administrative Editor; Baptist Student Union Executive Council; Baptist Student Union Missionary to Nigeria.

JUDITH RAE STRANGE, Louisville, Kentucky; Sociology and Economics; A. M. Stickles History Club; Sociology Club; Baptist Student Union Freshman Council; Baptist Student Union Executive Council.

SANDRA KAY STUART, Bowling Green, Kentucky; English; Mountain Laurel Representative; "College Heights Herald" Editor and Assistant Editor; Business Manager of "Voices"; Western Writers Vice-President; Leiper English Club Vice-President; Western Religious Council; Vice-President, Music Director, and Secretary of Western Religious Council, Western Chorus.

WHO'S WHO

AMONG STUDENTS IN AMERICAN COLLEGES AND UNIVERSITIES

HARRY M. SUMMERVILLE, Louisville, Kentucky; Business Management and Mathematics; President of Commerce Club; Phi Phi Kappa Fraternity; President of Student Advisory Council; Valentine Royalty Court; Delta Sigma Pi, Business Fraternity; Outstanding Platoon Leader, ROTC; Delegate to National Chamber of Commerce Business Symposium; Campus Favorite; "College Heights Herald" Reporter.

SYLVIA JOY TERRY, Paducah, Kentucky; Spanish and English; TALISMAN Editor; TALISMAN Queen; Varsity Cheerleader Captain; Secretary of La Sociedad Hispanica; Vice-President of La Sociedad Hispanica; Leiper English Club; Campus Favorite; Company B ROTC Sponsor; Scabbard and Blade Sponsor; First Battalion ROTC Sponsor; Member of Homecoming Queen's Court; Member of Military Queen's Court; Queen of Valentine Sweetheart Ball; Freshman Cheerleader, Beta Omega Chi Sorority; Treasurer of Beta Omega Chi Sorority.

SUZANNE MASON WILLIS, Cadiz, Kentucky; English and Mathematics; Leiper English Club; S.N.E.A.; Young Democrats Club; Regents Scholarship Recipient.

PATRICIA HALL WILSON, Bowling Green, Kentucky; Home Economics; Secretary of Sophomore Class; Iva Scott Club; Pi Sigma Upsilon Sorority.

RAYMOND LEON WOOSLEY, Bowling Green, Kentucky; Chemistry and Biology; Chemistry Club; Biology Club; Sigma Phi Alpha Fraternity; President of Sigma Phi Alpha Fraternity; Vice-President of Senior Class; President of Inter-Fraternity Council; Pi Sigma Upsilon King; Circle K Club.

KENNETH EARL WORTHAM, Louisville, Kentucky; Biology; Western Concert Band; Western Symphonic Wind Ensemble; Western Brass Ensemble; Phi Mu Alpha-Sinfonia Fraternity; Sigma Phi Alpha Fraternity.

HIGHEST SCHOLASTIC STANDING

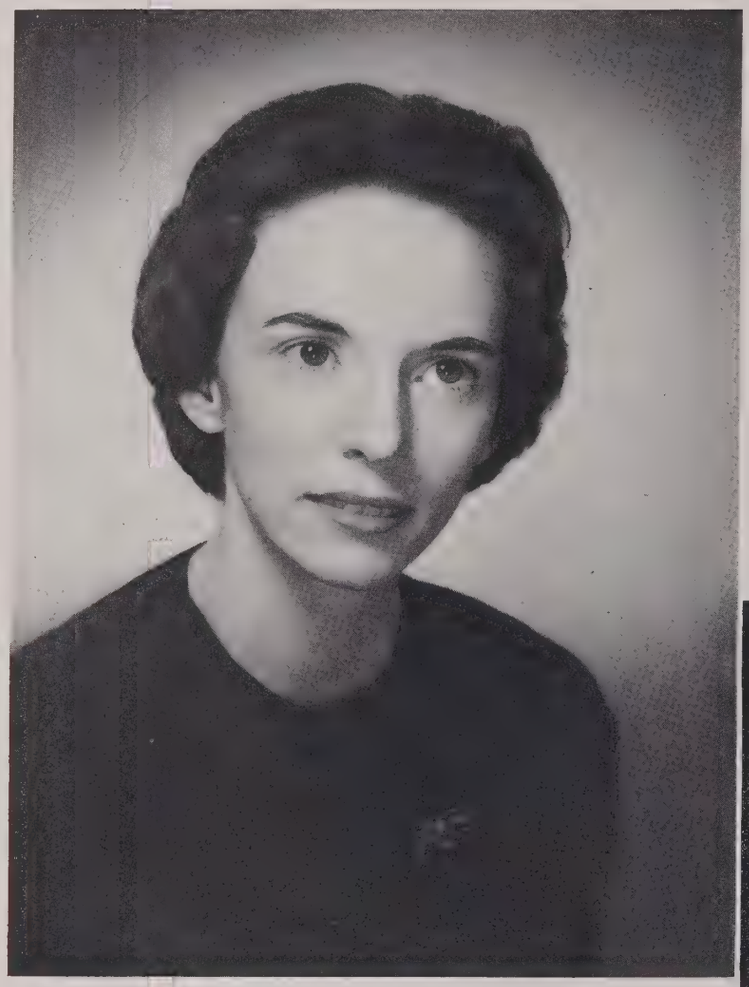

JUNE
Sue Marsh Ferry
Caneyville, Kentucky

AUGUST
Barbara Weisser Stewart
Louisville, Kentucky

SUMMER COMMENCEMENT
These eleven students graduated with honors in August, 1963.

HONOR GRADUATES

In the presence of Herbert Smith, Ogden Regent, and President Thompson, Sue Ferry receives the Ogden Medal for attaining the highest point standing of the 1963 June graduates.

SPRING COMMENCEMENT
The graduating class of June, 1963, had thirty-four members who attained the distinction of honor graduates.

ATHLETICS

EDITOR—Gary Shuck

COACHING STAFF

E. A. Diddle, Head Basketball Coach and Athletic Director. Ted Hornback, Director of Physical Education, Assistant Basketball Coach, and Tennis Coach. Nick Denes, Head Football Coach.

Dan King, Freshman Basketball Coach and Baseball Coach; Forrest Able, (Graduate Assistant) Assistant Freshman Basketball Coach; Lee Murray, (Graduate Assitant) Freshman Football Coach; Tom Ecker, Track and Cross Country Coach; Jimmy Feix, Quarterback Coach; Turner Elrod, Backfield Coach; Frank Griffin, Line Coach, Golf Coach, and Director of Intramural Program.

Western's 1963 Varsity Football Team.

FOOTBALL

1963 FOOTBALL RECORD

Western Kentucky	40;	Southeast Missouri	7
Western Kentucky	14;	University of Tampa	14
*Western Kentucky	14;	East Tennessee State	6
*Western Kentucky	16;	Middle Tennessee	6
*Western Kentucky	34;	Austin Peay	14
*Western Kentucky	14;	Tennessee Tech	12
Western Kentucky	54;	Evansville College	14
*Western Kentucky	29;	Eastern Kentucky	6
*Western Kentucky	17;	Morehead State	0
*Western Kentucky	50;	Murray State	0
**Western Kentucky	27;	Coast Guard Academy	0

*O.V.C.
**TANGERINE BOWL

The 1963 football campaign was the greatest in Western's history.

Coach Nick Denes' team not only nailed down the coveted Ohio Valley Conference championship, but finished a tough ten-game season without a loss and added a 27-0 triumph over the U.S. Coast Guard Academy in the Tangerine Bowl game at Orlando, Fla.

Certainly, every member of the team and coaching staff contributed greatly to the successful season, but there were some outstanding individual achievements. Denes was named the OVC's "Coach of the Year" for the second time in his Western career. End-linebacker John Mutchler was selected as the conference's "Lineman of the Year," earned a second team berth on the Associated Press Little All-America team. Halfback Jim Burt gained honorable mention on the AP Little All-America and was the only unanimous choice in voting for the All-OVC team.

Four others joined Burt on the all-conference first-string: Mutchler, Harold Chambers, Joe Bugel and Dale Lindsey.

ERNIE HALL
Halfback

HUGH STURGEON
Tackle

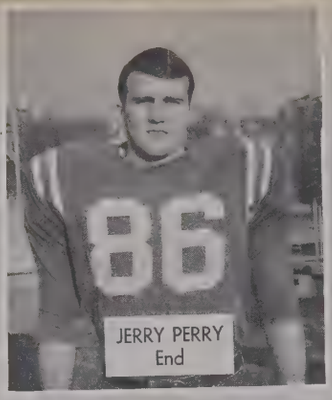
JERRY PERRY
End

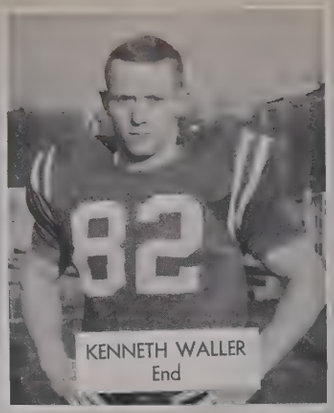
KENNETH WALLER
End

JIM BURT
Halfback

KEN FRICK
Guard

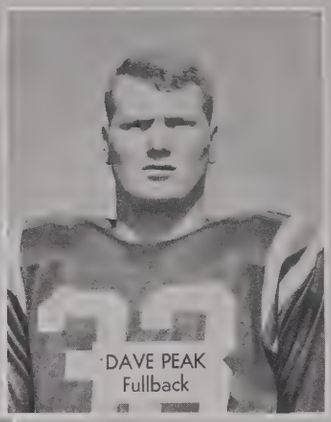
DAVE PEAK
Fullback

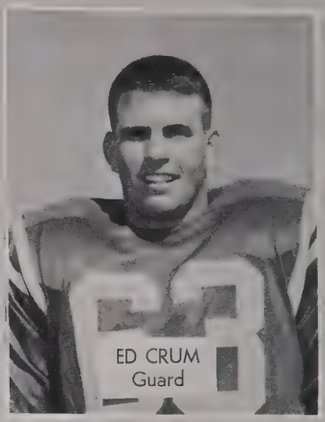
ED CRUM
Guard

'63

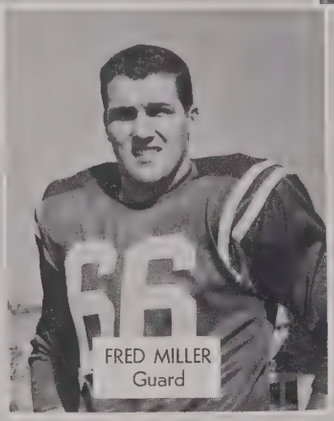
FRED MILLER
Guard

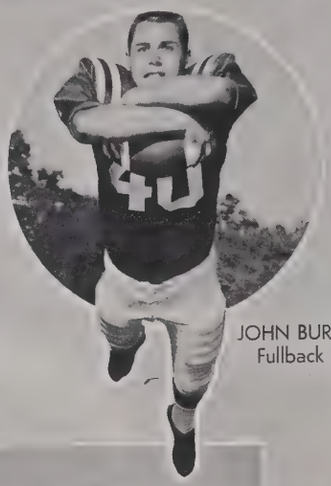
JOHN BURT
Fullback

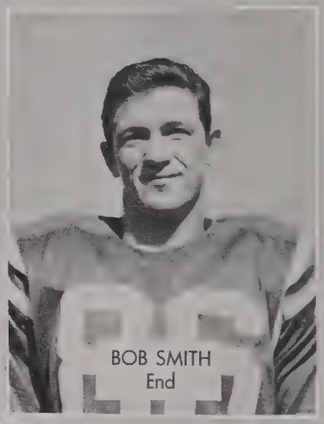
BOB SMITH
End

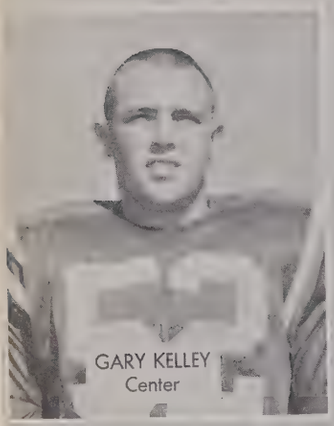
GARY KELLEY
Center

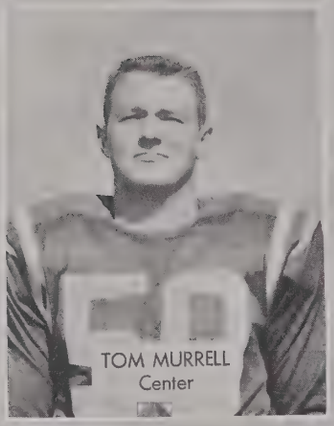
TOM MURRELL
Center

JERRY MATTHEWS
End

JOE BUGEL
Guard

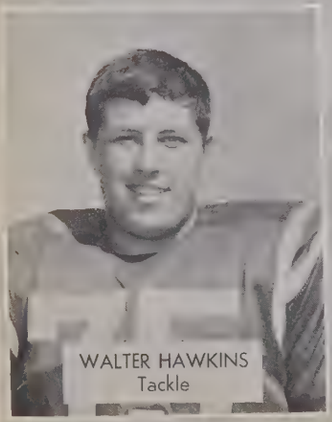
WALTER HAWKINS
Tackle

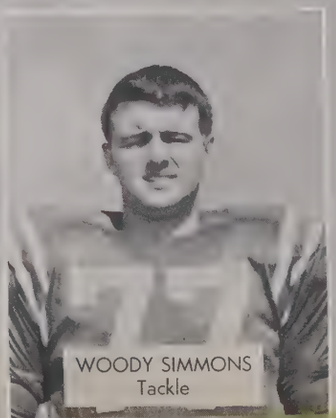
WOODY SIMMONS
Tackle

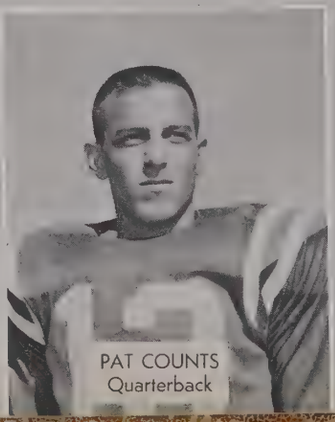
PAT COUNTS
Quarterback

BOB WESTMORELAND
Center

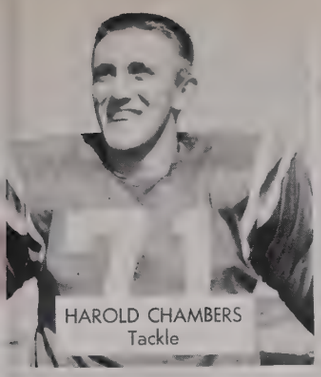
HAROLD CHAMBERS
Tackle

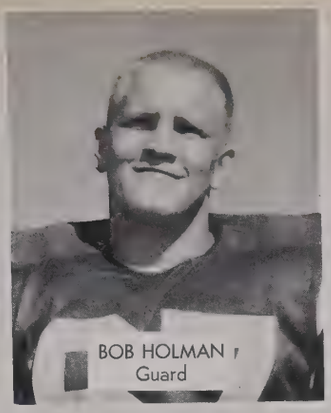
BOB HOLMAN
Guard

SHARON MILLER
Quarterback

JOHN MUTCHER
End

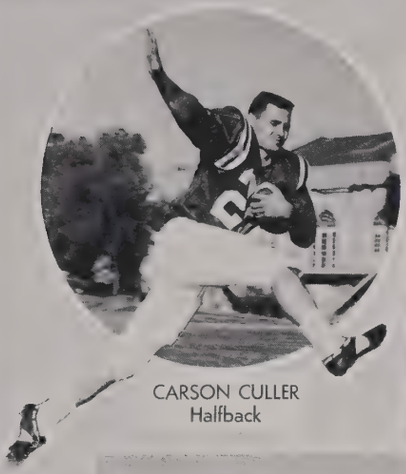
CARSON CULLER
Halfback

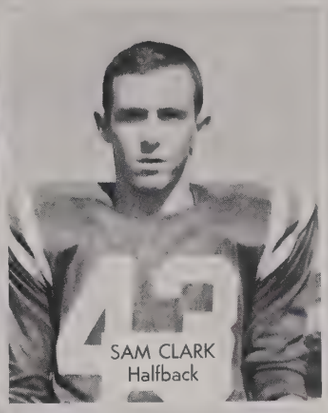
SAM CLARK
Halfback

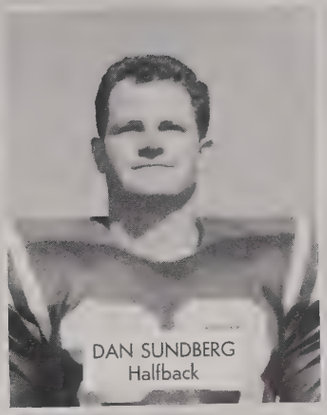
DAN SUNDBERG
Halfback

JOE BAIRD
Halfback

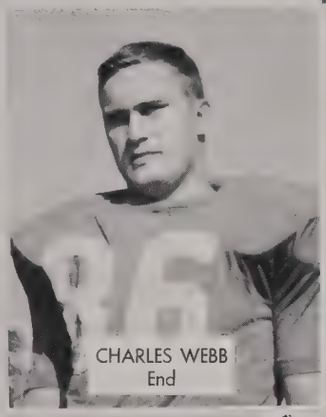
CHARLES WEBB
End

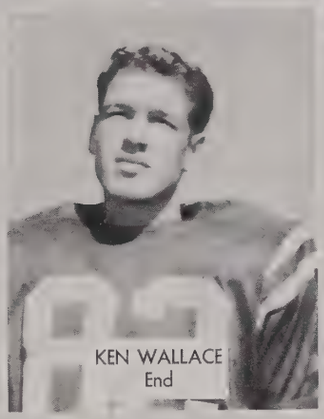
KEN WALLACE
End

FOOTBALL

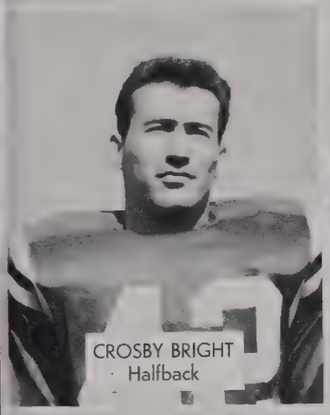
CROSBY BRIGHT
Halfback

ELMER MURRAY
Halfback

VINCENT SHELBY
Halfback

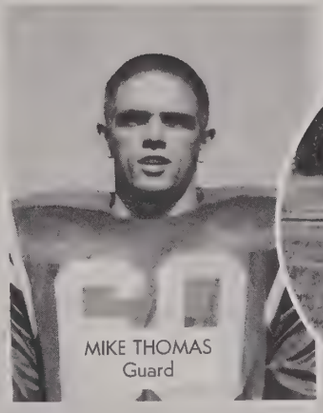
MIKE THOMAS
Guard

DALE LINDSEY
Fullback

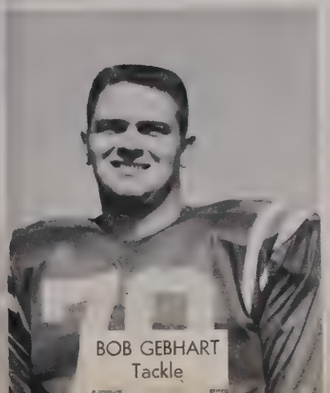
BOB GEBHART
Tackle

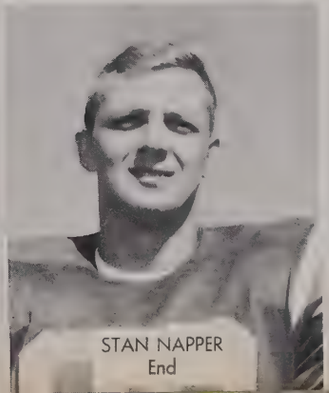
STAN NAPPER
End

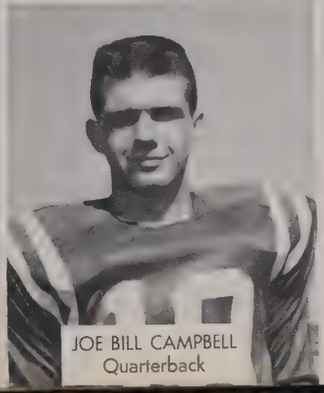
JOE BILL CAMPBELL
Quarterback

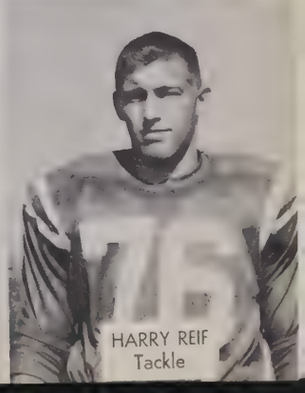
HARRY REIF
Tackle

GRIDIRON ACTION

You'll never catch me!

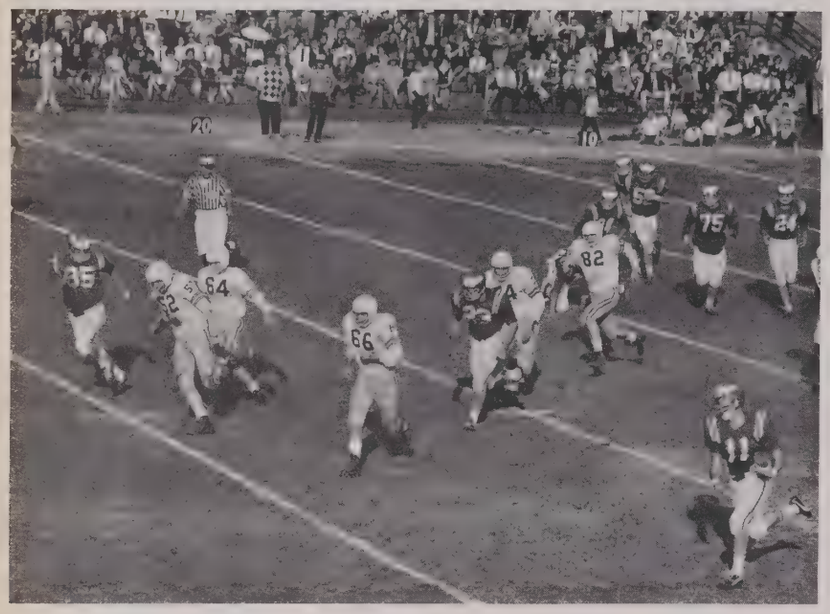

I'm down!

Just inches to pay dirt.

What I wouldn't give for a blocker!

Rain, Mud, nor East Tennessee could stop our grid men.

Topper Touchdown Time.

Why all the fuss?

BASKETBALL

Western's basketball team went through its second straight rebuilding season in 1963-64, finishing with a 5-16 record—only the fifth time in Coach E. A. Diddle's 42-year career that the Hilltoppers have finished below the .500 mark.

Western's lineup was dotted literally with sophomores who, along with a stellar group of freshmen moving up to the varsity next year, should put the Hilltoppers back on the success trail.

In the past season, Western played brilliantly at times. Otherwise the Toppers would never have been able to dump both Morehead and East Tennessee out of the Ohio Valley Conference lead and slap LaSalle with a 107-95 defeat that crippled the Explorers' chances of gaining a berth in the National Invitational Tournament.

Individually, senior guard Darel Carrier turned in one of the greatest seasons ever for a Hilltopper. He was an overwhelming choice for All-OVC honors. His 26.0-points-per-game average tied the conference scoring crown in the grueling race with Morehead's Harold Sergent and set a new school record, surpassing Tom Marshall's 1953-54 average of 25.9. The high point of Darel's career was his 50-point game against Morehead, the second highest single-game total ever turned in by a Western player.

Other seniors on the team were Darel's twin brother, Harel, and Ralph Townsend. Harel turned in several outstanding defensive performances as a reserve and Townsend did a terrific job, especially in rebounding, after earning a starting position at mid-season.

Seated: Kellar Works, Harel Carrier, Darel Carrier, Ray Rhorer, Charles Shuffield, Walker Belcher. **Standing:** Assistant Coach Ted Hornback, Ralph Townsend, Bane Sarrett, Ronnie Kidd, Glenn Marcum, Ray Keeton, Steve Cunningham, Ralph Baker, Coach E. A. Diddle.

BASKETBALL '63-'64

ARENA ACTION

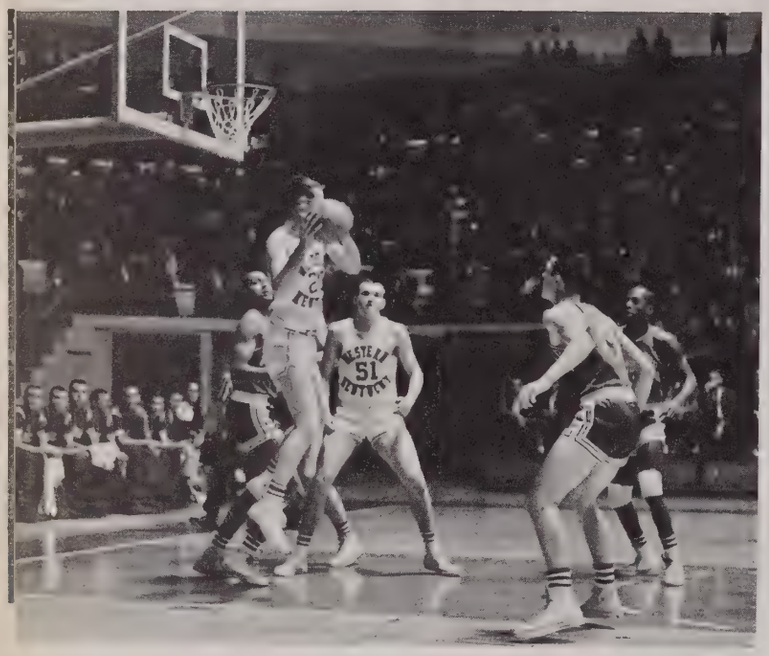

Keeton pulls one down!

Kidd gets one away.

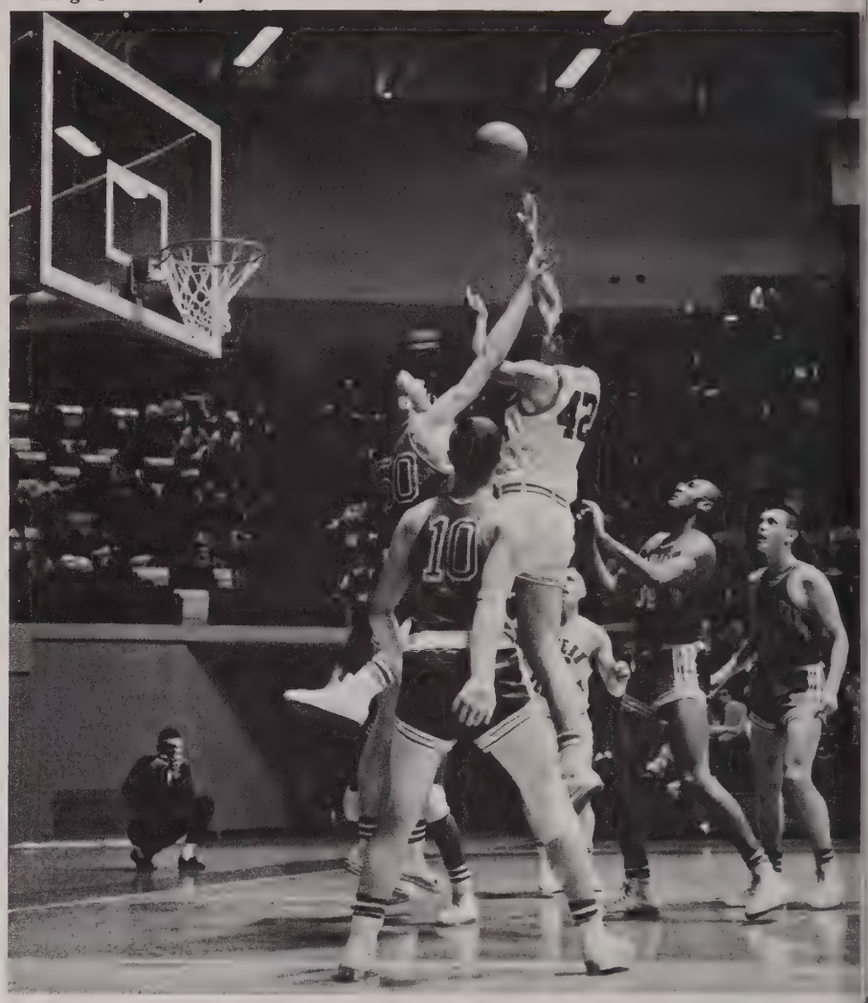

One down, One to go.

Carrier adds two.

Hicks goes high for Freshman team.

To which carrier will this ball go?

What's he up to?

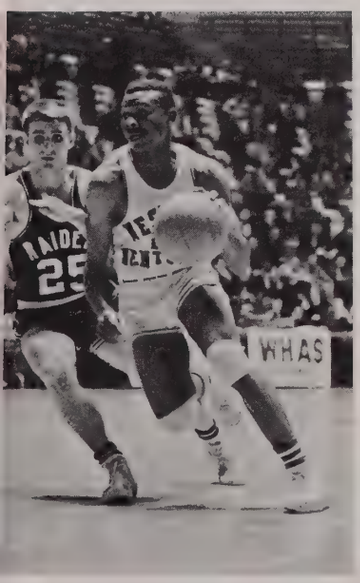

Freshman Clem Haskins glides by opponent.

First Row: Don Schneider, Billy Warren, Tommie Brown, John Koelndorfer, Woody Gardner. **Second Row:** (Graduate Assistant) Assistant Coach Forrest Able, Bill Newman, Vinton Pease, Pearl Hicks, Hamilton Watkins, Freshman Coach Dan King. **Third Row:** Estes Brown, Clem Haskins, Joe Miller, Dwight Smith, Mike Kitchens.

FRESHMAN BASKETBALL

Martha Harris, Carolyn Cherry, Ann Ping, Jane Baize, Sandy Dever, Patti Griffs.

Western's 1963-64 Freshman Basketball Team left bright hopes for future Hilltopper fans as the yearlings posted a 14-2 record against some of the strongest competition available. It ranked as one of the finest freshmen aggregations ever recruited by Coach Diddle and Coach Hornback.

1963 RECORD

Opponent	West.	Opp.	Opponent	West.	Opp.
Bethel	92	81	Austin Peay	73	56
Lindsey Wilson	60	51	Tennessee Tech	72	75
Campbellsville	120	64	Campbellsville	101	69
Middle Tennesse	99	77	Middle Tennessee	83	70
Paducah Jr. Col.	83	70	Paducah Jr. Col.	96	90
Tennessee Tech	78	70	Murray	61	52
Murray	81	78	Bethel	107	63
Lindsey Wilson	80	73	Austin Peay	71	84

Going! Going! Gone!

Western Scores!

BASEBALL

The Hilltoppers baseball team coached by Dan King closed out a 17-game season with a 7-10 record.

The red-and-white nine had impressive wins over Campbellsville 11-0 and Bellarmine 9-0.

Bobby Moore led the team in batting with a .405 average. Backing him were Dennis Jenkins, .358 and John Horton .350.

Western had capable pitchers in Bob Zachary, Bobby Sturgeon, and Bob Barnett.

RECORD

Western		Opponent
7	Kentucky Wesleyan	8
3	*Tennessee Tech	4
11	Campbellsville	0
8	Campbellsville	7
3	Belmont	4
4	*Middle Tennessee	2
4	*Middle Tennessee	2
1	*Murray	6
5	*Murray	17
7	Belmont	1
0	*Murray	5
2	*Murray	7
2	Kentucky Wesleyan	3
7	*Middle Tennessee	5
2	*Middle Tennessee	8
9	Bellarmine	0
5	Campbellsville	6

*O.V.C.

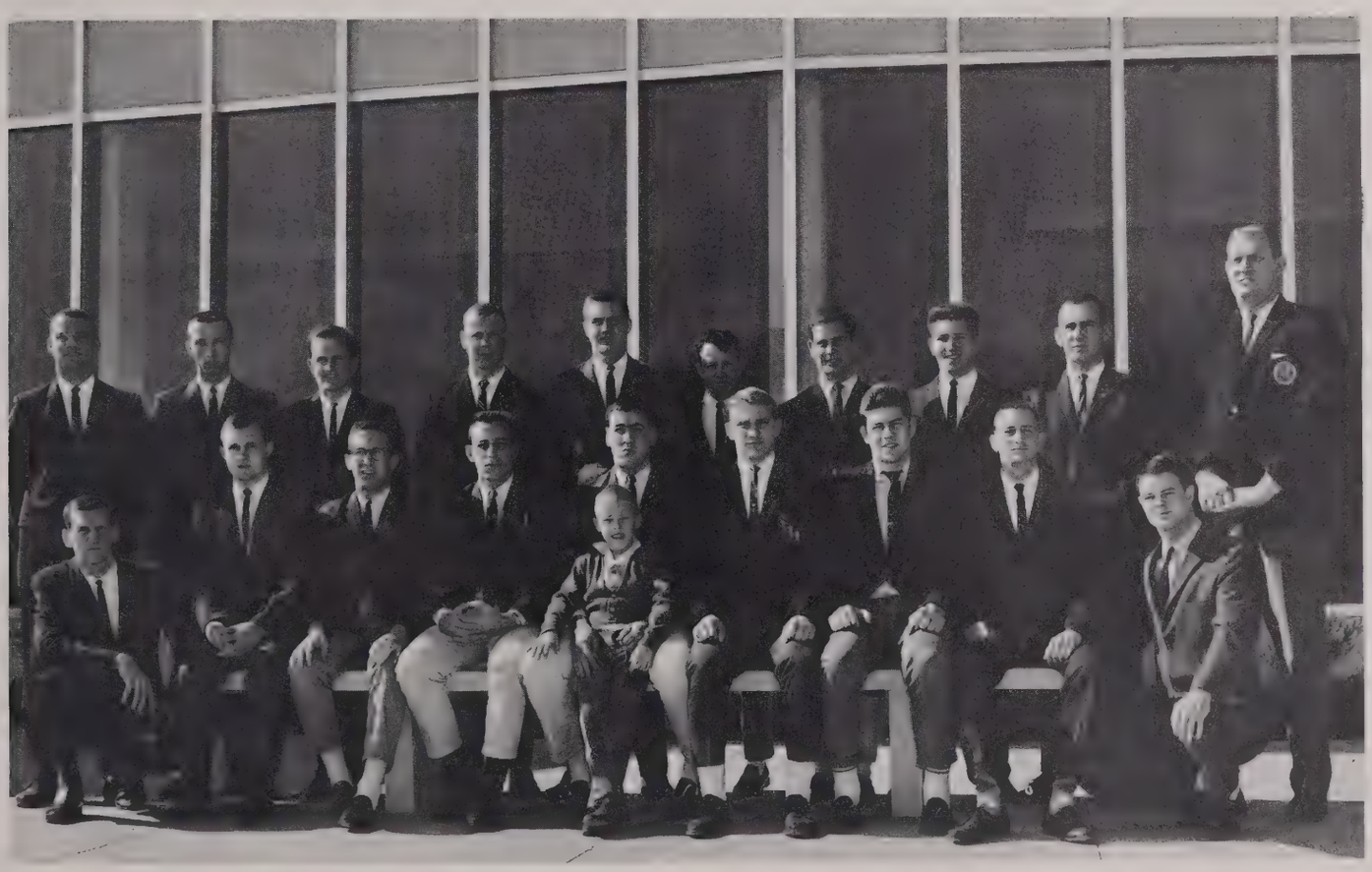

Front Row: Phillip Magan, Kelly Stevenson, Tommy Proctor, Pat Counts, Steve Cunningham, Ralph Brewer, Lewis Bush, Bob Barnett, Gerald Downs. **Back Row:** Tommy Watkins, Bob Zachery, Don Schneider, Brown Smith, Mike Ringo, Mike McElroy, Mgr.; Jackie Chaffin, Jim Cooper, Bob Driver, Assistant Coach; Dan King, Head Coach; Jeffery King, Mascot. **Not Present:** Frank Brent, Bob Sturgeon, Billy Cross, Charles Shuffield, John Horton.

Jerome Beazley in action.

TRACK

Western's 1963 track team was the finest ever assembled on the Hilltopper campus. It finished with a 7-2 regular season record and won second place in the Ohio Valley Conference meet.

Hilltopper Coach Tom Ecker was named the OVC's "Coach of the Year" for his outstanding direction of the team. Western's half miler Jerome Beazley was selected as the conference's "Track Man of the Year".

Beazley was a freshman sensation, setting both school and conference records in his specialty. His best time for the event was 1:50.9.

Western's first-place finishers in the OVC meet included Beazley, Tom Gard, and Paul Woodall.

1963 RECORD

Western		Opponent
55½	Ft. Campbell	77⅔
106	Austin Peay	30
81	Wartburg	50
Western won 7-team meet at N.D. State with 79 pts.		
87	Louisville 55½; Bellarmine	19½
86	Middle Tennessee	50
91	University of Kentucky	54
55½	Murray	79½
79	Eastern Kentucky	56½

First Row: Jack Mahurin, Paul Woodall, Johnny Noel, Roger Melson, Ernie Hall, Ken Andrews, Mgr. **Second Row:** Dale King, Ron Kirk, Mike Oliver, Larry Watkins, Tom Graham, Dennis Dieziezic. **Third Row:** Coach Tom Ecker, Gary Imel, James Gilbert, Ralph Townsend, Steve Lyons, Jerome Beazley, Bill Moore, John Wallace, Mgr.

First Row: Mike Oliver, Jack Mahurin, Johnny Noel. **Second Row:** Peter Galitzine, Jerome Beazley, Steve Lyons, Tom Graham.

CROSS COUNTRY

Western's Cross-Country team, only in its second season of existence, won eight straight victories last fall to go undefeated in dual-meet competition.

The Hilltoppers, under the direction of Coach Tom Ecker, finished second in the Ohio Valley Conference meet and won the Kentucky Federation Championships.

The team's performance was led by durable Tom Graham, who won the individual OVC title with a time of 21:20.6 over the four-mile course at Tennessee Tech in Cookeville. His victory and outstanding success all season long earned him recognition as the OVC's "Cross-Country Runner of the Year."

Graham and Beazley on the move.

A Florida Scene.

1963 RECORD

University of Florida	Won 18-40
Middle Tennessee	Won 15-48
University of Cincinnati	Won 20-35
Eastern Kentucky	Won 24-32
Murray	Won 20-35
Tennessee Tech	Won 17-44
Ohio Valley Conference	2nd Place
Kentucky Federation Championships	1st Place

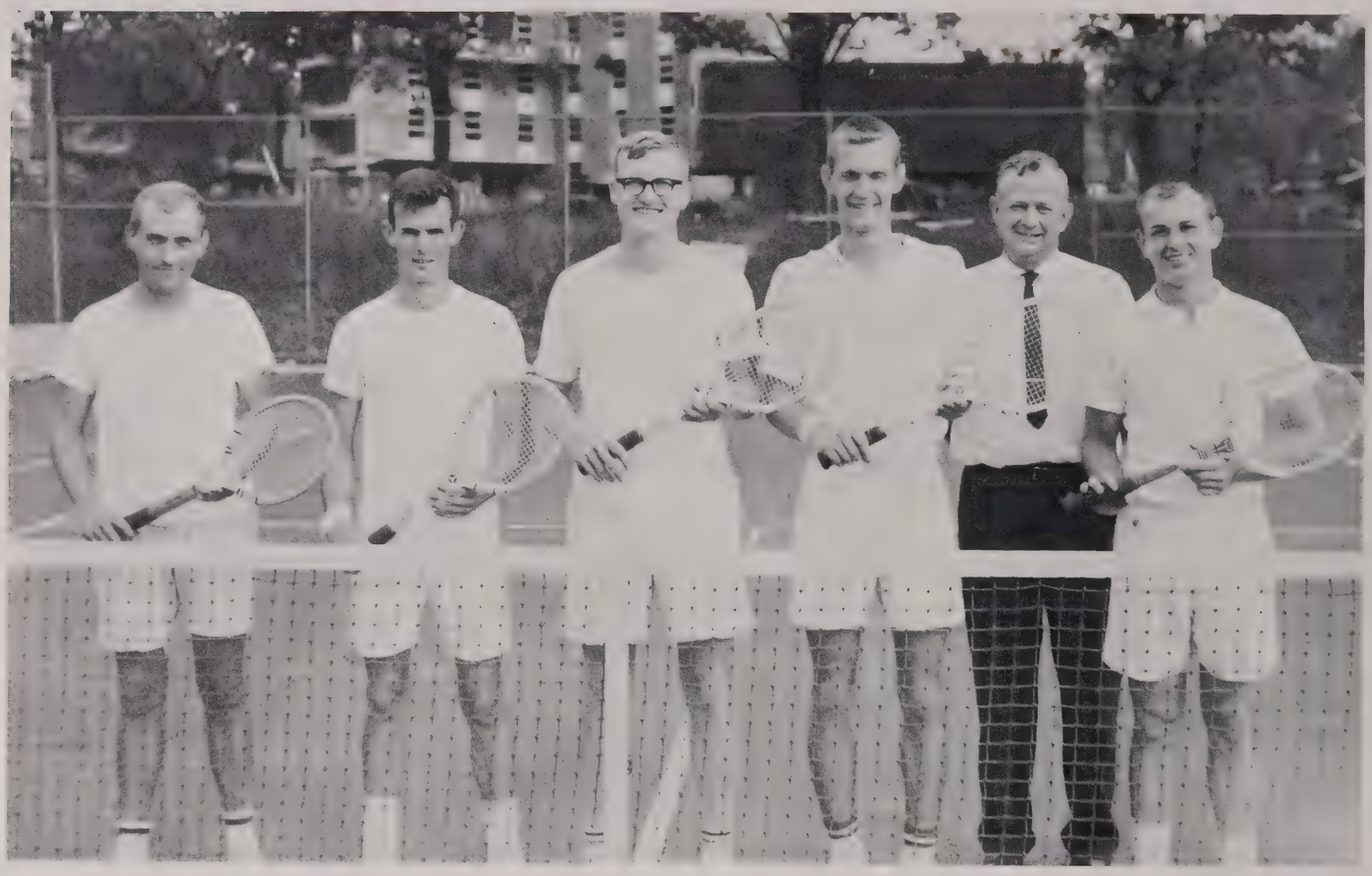

Left to Right: Larry Whitaker, Jerald Moore, Danny Day, Don Meyer, Coach Ted Hornback, Bob Smith.

Bob Smith in action.

TENNIS

Western's 1963 tennis team, coached by Ted Hornback, closed the season as champions of the O.V.C. They posted a 7-0 O.V.C. and 12-1 overall record.

RECORD

Western		Opponent
7	Kentucky Wesleyan	0
9	Kentucky Wesleyan	0
9	*Tennessee Tech	0
9	*Austin Peay	0
9	Union (Tenn.)	0
3	Memphis State	6
9	Southwestern	0
8	*Murray	1
6	*Tennessee Tech	1
9	*Austin Peay	0
7	*Middle Tennessee	0
5	*Murray	2
7	Louisville	0

Western won OVC tournament at Cookeville.

*O.V.C.

Left: Larry Whitaker. **Right:** Bob Smith.

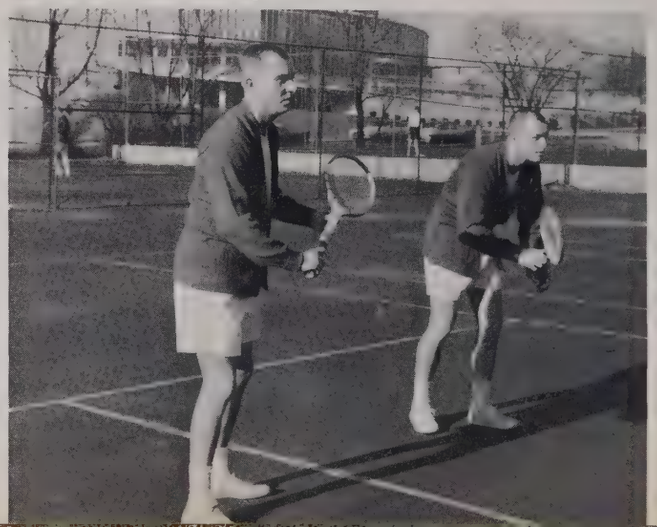

GOLF

Coach Frank Griffin's 1963 team finished the season with a 1-3 O.V.C. record and a 4-4 overall record.

Impressive wins were against Kentucky Wesleyan 13-5 and David Lipscomb 13½-7½.

RECORD

Western		Opponent
15½	*Austin Peay	20½
13	Kentucky Wesleyan	5
13	*Murray	14
13½	David Lipscomb	7½
5½	Kentucky Wesleyan	6½
7	Evansville	5
19	*Austin Peay	17
12½	*Tennessee Tech	14½

*O.V.C.

Marcum tee up!

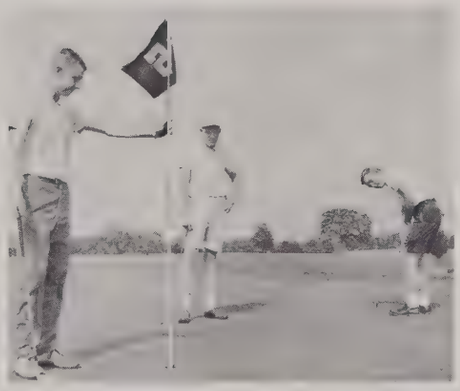

Putting on the green.

Just a couple inches further.

Front Row: Bert Siria, Dewey Morris, Smitty Taylor, Tom Van-Britson, Steve Sanders, Marshall Peace. **Back Row:** Bobby Wrona, Ken Schreiber, Coach Frank Griffin, Kenny Wallace, Terry Jones, Jr., Kenneth Brown.

"W" CLUB

Front Row: Bill Moore, President; Darel Carrier, Vice-President; Steve Lyons, Secretary. **Back Row:** Stan Napper, Treasurer; Jimmy Feix, Sponsor.

The W-Club, composed of those persons who have earned a varsity letter in one of the competitive sports at Western, sponsors the Hilltop Relays, periodical student dances, and the annual red-white football game.

Sherman England, Jerry Motley, James Gilbert, Tom Gard, Lloyd Gardner, Ronald Kirk, Harel Carrier, Darel Carrier, Ralph Baker, Steve Cunningham, Fred Miller, Steve Lyons, John Horton, Mike Oliver, Gene Hasket, Ken Andrews, Jack Mahurin, Sharon Miller, Sam Clark.

Kneeling: Bonnie MacDonald. **Seated:** Christine DeVries, Dottie Adkins. **Standing:** Sylvia Terry, Anne Coop.

CHEERLEADERS

From the first tense moments upon hearing the election results to the final exciting seconds of the last game, these spirited coeds have united their energies in encouraging our teams. With the departure of Sandy Griffis, Kay Washer became our sixth cheerleader.

"Let's go, Western! We want some action!

CLASSES

EDITORS
Rita Jahn Cox
Ann S. Fletcher
Doris Ann Pendleton
Mary Jane Wallace

SENIOR CLASS OFFICERS

OFFICERS

MR. RHEA LAZARUS ..... Sponsor
BESSIE JONES ..... Secretary
REGINA CROSBY ..... Treasurer
LEON WOOSLEY ..... Vice-President
GARY KELLEY ..... President

A time of nostalgia and excitement . . .

First Row:

Linda Patterson Abell . . . . . Bowling Green
Home Economics

Mary Lester Abell . . . . . Lebanon Junction
Home Economics

Mary Grace Abell . . . . . Lebanon
Medical Technology

Robert Lee Abell . . . . . Lebanon Junction
General Science

Second Row:

Ruth Carolyn Adair . . . . . Louisville
Elementary Education

Allen Adams . . . . . Laceyville, Penn.
Commercial Education

Linda Gail Adams . . . . . Fern Creek
Physical Education

Robert Adams . . . . . Danville, Ill.
English

Third Row:

Richard Albers . . . . . Nashville, Tenn.
Business Management

Michel Alexander . . . . . Park City
Physics and Math

Patty Ann Alexander . . . . . Marrowbone
Home Economics

Janet Allen . . . . . Burkesville
Commercial Education

Fourth Row:

Ralph F. Allen . . . . . Seymore, Ind.
Physical Education

Patty Lou Anderson . . . . . Louisville
Elementary Education

James Gilbert Andrews . . . . . Hopkinsville
English

Robert Armstrong . . . . . Burkesville
Industrial Arts

Fifth Row:

Linda Faye Ashby . . . . . Uniontown
Music

Kenneth Wayne Atherton . . . . . Paducah
History

Randall Aubrey . . . . . East View
Industrial Arts

James Audas . . . . . Madisonville
Elementary Education

Sixth Row:

James Wilson Bailey . . . . . Eloile
Agriculture

Ronald Baker . . . . . Nashville, Tenn.
Business Management

David Baldock . . . . . Bowling Green
Agriculture

Mattie Jane Ball . . . . . Corydon
Elementary Education

This was our senior year . . .

First Row:

Mary Bandy . . . . . Bardstown
Home Economics

Judy Banks . . . . . Hawesville
Elementary Education

Judy Woodward Banks . . . . . Elizabethtown
Home Economics

Joseph D. Bartlett . . . . . Utica
Agriculture

Second Row:

Nancy Basham . . . . . Valley Station
English

Charles Bauer . . . . . Valley Station
History

Dennis Bauer . . . . . Elyrich, Ohio
Business Education

Patsy Ray Bault . . . . . Columbia
Biology and English

Third Row:

Ronald Beckham . . . . . Bowling Green
Physical Education

Donna Belcher . . . . . Bowling Green
Home Economics

Bill Bell . . . . . Scottsville
Political Science

Jane Bennett . . . . . Evansville, Ind.
Economics and Sociology

Fourth Row:

Dudley Berthold . . . . . Louisville
Commercial Education

Kenny Bibb . . . . . Beckley, W.Va...
Accounting

Steve Bibb . . . . . Bowling Green
Accounting

Gene Bilboa . . . . . Plattekill, N.Y.
Physical Education

Fifth Row:

Curtis L. Blair . . . . . Radcliff
Business Management

Sharon Bledsoe . . . . . Jamestown
Business and Education

William Blewett . . . . . Auburn
Business

Louise C. Boggs . . . . . Berea
Commercial Education

Sixth Row:

John C. Bohaning . . . . . Louisville
Mathematics and Physics

Carol J. Bone . . . . . Bowling Green
Elementary Education

Beckey Ann Booker . . . . . Brownsville
Elementary Education

James A. Borders . . . . . Bowling Green
Social Science

A bridge leading to the future . . .

First Row:

Pat Borders . . . . . .Bowling Green
Psychology

Duane Baugh . . . . . .Drakesboro
Mathematics and Physics

Mary Elizabeth Bowles . . . . . .Glasgow
English

Jimmy Boyd . . . . . .Louisville
Geography

Second Row:

Geneva Carol Boyken . . . . . .Livermore
Music

Karen Bozarth . . . . . .Henderson
Music

Donald Branstetter . . . . . .Horse Cave
Business and Government

Joseph Brennan . . . . . .Pittsburgh, Pa.
Government

Third Row:

Roy Wilson Brent, Jr. . . . . . .Campbellsburg
Mathematics

Martha Sue Broady . . . . . .Glasgow
Elementary Education

Dorothy Bromley . . . . . .Louisville
Elementary Education

Jerry Lee Brown . . . . . .Elizabeth, Ind.
Social Science

Fourth Row:

Rex Lee Brown . . . . . .Lewisport
Industrial Arts

Robert Brown . . . . . .Vine Grove
Agriculture

Sharon Kay Brown . . . . . .Louisville
Elementary Education

David Browning . . . . . .Bowling Green
Business Management

Fifth Row:

Brenda C. Bryant . . . . . .Berea
Elementary Education

Ruth Ann Buckman . . . . . .Uniontown
Home Economics

Robert Buff . . . . . .Bowling Green
Economics

Joseph J. Bugel . . . .West Homestead, Penn.
Physical Education

Sixth Row:

Neal Bulla . . . . . .Liberty, Ind.
Business Management

Martina Burchett . . . . . .Albany
Home Economics

April Lea Burks . . . . . .Louisville
Elementary Education

Kelly Burks . . . . . .Elizabethtown
Elementary Education

A metamorphosis of personality to

First Row:

Clarence Burton .....Louisville
Physical Education

Clifton Bush .....Bowling Green
Physics and Math

Barbara Butler .....Bowling Green
Library Science

Donald Butler .....Bonnieville
History and Physical Education

Second Row:

Doris Butler .....Irvington
Music

Elicia M. Cardwell .....Louisville
Art Education

Lysander Carneal .....Nebo
Social Science

Sam Carneal .....Nebo
English

Third Row:

Joy Ann Carpenter .....Bowling Green
Latin, French, History

Darel Carrier .....Bowling Green
Physical Education

Harel Carrier .....Bowling Green
Physical Education

James Carter .....Franklin
Business Management

Fourth Row:

Mary Carter .....Bowling Green
Sociology

Randall Lee Carter .....Eminence
Mathematics

Nancy Casebier .....Louisville
Elementary Education

Barbara Sue Cates .....Earlington
English

Fifth Row:

Mary Louise Chadwick .....Hopkinsville
History and Political Science

Dan Chapman .....Owensboro
Agriculture

Larry Chelf .....Magnolia
History

Augustus Baker Chick .....Beaver Dam
Business Management

Sixth Row:

Catherine P. Chick .....Beaver Dam
Business Education

Jim Chinn .....Beaver Dam
Mathematics

John Chumley .....Anchorage
Sociology and Economics

Rilla Haupt Chumley .....Anchorage
English, Economics and Sociology

number was our registration plaint . . .

First Row:

Rebecca Claggett .....Bowling Green
English and French

William Clark .....Bardstown
Art and History

Robert Stuart Clarke .....Louisville
Business Management

Carolyn Sue Clay .....Clintwood, Va.
English and History

Second Row:

Fayetta Clayton .....Hanson
Elementary Education

Sue Carol Clemmons .....Oakland
Elementary Education

Rebecca Clemons .....Leitchfield
Chemistry

John O. Cliburn .....Scottsville
Mathematics

Third Row:

Clifton Clift, Jr. .....Princeton
Agriculture

Dianne Clifton .....LaGrange
Elementary Education

Joe Clifton .....Beckner
Physical Education and Psychology

Foster Coffey .....Owensboro
Art

Fourth Row:

Frank Coffman .....Livermore
Physics and Mathematics

Elizabeth Yvonne Cohron ..Bowling Green
Commercial Education

Elizabeth Cole .....Nicholasville
Commercial Education

Willard Conner .....Albany
Agriculture

Fifth Row:

Flora E. Connor .....Ft. Lauderdale, Fla.
Business Management

Marjorie Coombs .....Tompkinsville
Biology and English

Anne Barger Coop .....Campbellsville
Psychology

Phillip Cooper .....Mammoth Cave
Music

Sixth Row:

Don Corbett .....Elizabethtown
Commercial Education

Peggy Cornette .....Greenville
Elementary Education

Gary Costello .....Danberry, Conn.
History and Political Science

Delorris Ann Cothran .....Earlington
English and French

A victory from Western's spirited team

First Row:

James C. Cowherd .....Greensburg
History and Sociology

Frances Higgason Cox .....Greensburg
Social Science

Rita Cox .....Dawson Springs
Elementary Education

Donald Crady .....Philpot
Physics

Second Row:

John Crady .....Owensboro
Mathematics

Charles Crofton .....Henderson
Industrial Arts

Regina Carrol Crosby .....Ramsey, Ind.
Elementary Education

Michael D. Crowe .....Madisonville
Biology

Third Row:

Eleanor Crume .....Beaver Dam
English

Carson Culler .....Garrett, Ind.
History and Government

Sandra Culler .....Hopkinsville
Government

Leona Ann Curtis .....Uniontown
Elementary Education

Fourth Row:

James L. Daniel .....Peytonsburg
History

Roberta Danks .....Lewisburg
Home Economics

Joe Davenport .....Beaver Dam
Mathematics

Betty Davidson .....Glasgow
Elementary Education

Fifth Row:

William L. Davidson, Jr. ....Valley Station
Mathematics

Anna Catherine Davis .....Louisville
Mathematics

Bill Davis .....Louisville
Business Management

Clement Davis .....Greenville
Elementary Education

Sixth Row:

Lorunzo Davis .....Brownsville
Business Education

Richard Davis .....Glasgow
Business

Juanita Deatrick .....Elizabeth, Ind.
History

Robert B. Denhardt .....Bowling Green
Government and History

climaxed our Homecoming festivities . . .

First Row:

David Denton .....Park City
Accounting

Joe DeSpain .....Greensburg
English

Dan Detwiler .....Eminence
Elementary Education

Ralph Devine .....Bremen
English

Second Row:

Montienne Dillard .....Rineyville
Elementary Education

Anita Dishman .....Monticello
Elementary Education

Sandra Dodson .....Tompkinsville
English

Linda Doherty .....Gary, Ind.
Elementary Education

Third Row:

Peggy Donoho .....Bowling Green
Commercial Education

Margie Dougherty .....Bowling Green
Elementary Education

Tom Douglas .....Mt. Sterling
Accounting

Roy S. Drake .....Charleston, W.Va.
Accounting

Fourth Row:

Tim F. Driggs .....Delaware, Ohio
Business Management

Nellie S. Duvall .....Leitchfield
Elementary Education

Pat DuVall .....Cecilia
History and Geography

Robert Lee Eddleman, Jr. .....Springfield
Agriculture

Fifth Row:

John Simms Edelen .....Bardstown
History and Physical Education

Gill Elberson .....Louisville
Accounting

Billy Elliott .....Bowling Green
History and Political Science

Sarah Oakes Emberger .....Russellville
Elementary Education

Sixth Row:

Jerry Estes .....Russellville
Business Management and Economics

Doris Fancher .....Center
Commerce

Patricia Kaye Farmer .....Whitesville
Commercial Education

Patsy Carolyn Felty .....Beaver Dam
Elementary Education

November 22—the nation's tragedy

First Row:

Clark Fenimore .....Benton, Mo.
Agriculture

Ronald Fentress .....Caneyville
Biology

Ann S. Fletcher .....Burkesville
Elementary Education

Laneave Fletcher .....Henderson
Elementary Education

Second Row:

Randell Flowers .....Frogue
Agriculture

Jacqueline Foley .....Jamestown
Commercial Education

Edward Ford .....Louisville
Business Management

Nancey J. Ford .....Louisville
Elementary Education

Third Row:

Howard B. Fordon .....Brooklyn, N.Y.
Physical Education and Sociology

Dorothy Marie Forgy .....Lewisburg
Latin

Susan Foster .....Ft. Wayne, Ind.
French

Shirley Jean Fowler .....Louisville
Elementary Education

Fourth Row:

Darrell Fox .....Elizabethtown
English

Barbara Frances .....Louisville
Medical Technology

Curlie Francis .....Glasgow
Mathematics and Chemistry

Pat Franklin .....Central City
Physical Education

Fifth Row:

Franklin Frazier .....Livermore
Accounting

Mary Lou Frazier .....Marion
Biology and German

Marion Sue French .....Bowling Green
French and Psychology

Delton Frost .....Scottsville
Accounting

Sixth Row:

Harlie Fulkerson .....Leitchfield
Industrial Arts

Evelyn Drury Fuller .....Marion
Commercial Education

Jean Carver Fuller .....Bowling Green
Music

Suzanne Funk .....Bowling Green
Commercial Education

brought rededication of purpose . . .

First Row:

Wendell Furlong .....Glasgow
English

Carol Kilgus Gard .....Bowling Green
Elementary Education

Robert Gardner .....Bowling Green
Industrial Arts

Don Garrott .....Hopkinsville
Accounting

Second Row:

Jerry Garver .....Marion, Ohio
Physical Education

Charlotte Gass .....Marion
Mathematics

Robert L. Gebhart .....Louisville
Physical Education

Scott Gibbs .....Louisville
Art

Third Row:

James Drew Gilbert .....Louisville
Accounting

Linda Gilbert .....Bowling Green
Accounting

Sandra Dee Gillaspie .....Graham
Elementary Education

Don Givens .....Bowling Green
Elementary Education

Fourth Row:

Terry Given .....Bowling Green
Economics and Sociology

William Gleason .....St. Albany, W.Va.
Accounting

Samuel Gordon .....Louisville
History and Physical Education

Tom Gorin .....Nashville, Tenn.
Political Science

Fifth Row:

Allen Ray Goulder .....Louisville
History and Political Science

Anna N. Grace .....Kirkmansville
English and Library Science

Darthoula Graham .....White Mills
Elementary Education

Shirley Graves .....Scottsville
Home Economics

Sixth Row:

Elaine Reggins Gray .....Franklin
Physical Education

Margaret Patsy Gregory .....Monticello
Home Economics

Bruce Green .....Elizabeth, Ind.
Social Science

Donna Green .....Portland, Tenn.
Elementary Education

The rainy wreath-lighting ceremonies

First Row:

Leland Green .....Caneyville
Agriculture

Mark Green .....Glasgow
Physics and Mathematics

Richard Carleton Green .....Henderson
Chemistry and Biology

Larry Greenwod .....Central City
Biology and Mathematics

Second Row:

Ann Trusty Griffin .....Bowling Green
Elementary Education

Charles Griffin .....Louisville
Biology and Physical Education

Jerry Grasch .....Louisville
Business Management

Barbara Gross .....Vine Grove
Commercial Education

Third Row:

Steve Gross .....Bowling Green
Accounting

David Allen Grove .....Oak Ridge, Tenn.
Psychology

Lillian Gumm .....Franklin
Elementary Education

Joe Guthrie .....Greensburg
Physical Education and History

Fourth Row:

Joyce Hadden .....Elkton
Mathematics

Joseph Hager .....Hardinsburg
Elementary Education

Pat Hahn .....Bardstown
Elementary Education

Virgil Hall .....Pleasure Ridge
History

Fifth Row:

Dan Hammer .....Bowling Green
Chemistry and Biology

Frank Hammond .....Bardstown
Political Science

Judy Holland Hammond ...Bowling Green
Home Economics

Garnett Roger Hampton ..Bowling Green
Business Management

Sixth Row:

William Hampton .....Morgantown
Agriculture

Francis Hanes .....Alvaton
Home Economics

Marcella Harlan .....Bowling Green
Psychology

Charles Harris .....Bowling Green
Mathematics

could not dampen our Christmas spirit . . .

First Row:

Kent Harris . . . . . Bowling Green
Industrial Arts

Ted Harrison . . . . . Louisville
Biology

Sandra Hash . . . . . Edmonton
Elementary Education

Buford Dewey Hatler . . . . . Brownsville
Agriculture

Second Row:

Janie Carol Hatler . . . . . Park City
Commercial Education

George Hatzel . . . . . Oxford, Ala.
Business Administration

Ella Jewell Hawks . . . . . Glasgow
Elementary Education

Ronald C. Hays . . . . . Hopkinsville
Biology

Third Row:

Elizabeth Alice Hays . . . . . Bowling Green
Commercial Education

Bailey Blanton Hayward Jeffersonville, Ind.
Physical Education

Wanda Lee Hazelwood . . . . . Leitchfield
English and Library Science

George D. Head . . . . . Owensboro
Mathematics and Economics

Fourth Row:

Ruth Carol Headrick . . . . . Tompkinsville
Home Economics

Carolyn Helm . . . . . Nebo
Business Education

Jimmy Hendrick . . . . . Bowling Green
Business Management

Shirley F. Henson . . . . . Lewisport
French and English

Fifth Row:

Creighton Hess . . . . . Upton
Physical Education

Tommy Higgason . . . . . Edmonton
English

Anne Francis Hill . . . . . Miami, Fla.
Art

Ann Hillenbrand . . . . . Evansville, Ind.
Elementary Education

Sixth Row:

Jerry Hines . . . . . Bowling Green
Political Science

Jim C. Hoagland . . . . . Bowling Green
Art

Jerry Hobgood . . . . . Sebree
Geography

Anna Mae Hodge . . . . . Glendale
Mathematics and Biology

Go, Go, Go, Hilltoppers!—and they went . . .

First Row:

Judith Hodges . . . . . Greensburg
Business Education

Richard Hoffman . . . . . Elizabethtown
Mathematics and Chemistry

Ronald L. Hoffman . . . . . Louisville
Mathematics and Chemistry

Janet Hyde Hogue . . . . . Middlesboro
Music

Second Row:

Sara Elizabeth Holder . . . . . Scottsville
English

John Hollifield . . . . . Morganton, N.C.
Psychology

Delphus Ray Hood . . . . . Tompkinsville
Agriculture

Carole Hooper . . . . . Caneyville
Elementary Education

Third Row:

John Hopper . . . . . Princeton
Physical Education

Sandra Kay Hosay . . . . . Louisville
Elementary Education

Bill Houston . . . . . St. Petersburg, Fla.
Sociology and Economics

Geraldine Howard . . . . . Owensboro
Home Economics

Fourth Row:

Mendel Howard . . . . . Sharonn Grove
Agriculture

Patricia Howard . . . . . Ashland
English

Larry Howlett . . . . . Auburn
Accounting

James M. Howze . . . . . Central City
Pre-Medicine

Fifth Row:

James Hubbard . . . . . Princeton
Industrial Arts

George M. Huddleston . . . . . Greensburg
Business

James Farrell Huggins . . . . . Bowling Green
English

Chloe Hughes . . . . . Dunmar
English and Art

Sixth Row:

William Hughes . . . . . Glasgow
Accounting

Joe Hunsaker . . . . . Princeton
Psychology

Tommy Hunt . . . . . Bowling Green
Agriculture

Mollie Louise Ingram . . . . . Owensboro
Physical Education

to the Tangerine Bowl . . .

First Row:

William Isaacs .....Lebanon
Agriculture

Dan Jackson .....Morehouse, Mo.
Business Administration

George P. Jackson .....Louisville
Biology

Judith Hanna Jackson .....Bowling Green
Commerce

Second Row:

Sondra Smith Jackson .....Summer Shade
Home Economics

Pauline J. Jacques .....Cherry Hill, N.J.
French, Elementary Education

Eddie James .....Louisville
Pre-Law

Michael Jarvis .....Central City
Chemistry and Biology

Third Row:

Carole Johnson .....Alvaton
Commercial Education

Phyllis Johnston .....Louisville
Commercial Education

Bessie Jane Jones .....Magnolia
English, Library Science

Betty Jones .....Morgantown
Elementary Education

Fourth Row:

Donnie Jones .....Radcliff
Biology

Hilda Jones .....Greenville
French, Library Science

Keata Slaton Jones .....Greenville
Physical Education

Sandra Pate Jones .....Bowling Green
English

Fifth Row:

Barbara Bushnell Jonson .....Lexington
Music

Ronald Ray Jonson .....Louisville
Music

Edmund Powell Karr .....New Castle
Mathematics

Ruth Anne Kavanaugh .....Henderson
English

Sixth Row:

Gary Kelly .....Cleveland, Tenn.
Business Management

Penny Kendall .....Clarksville, Ind.
Elementary Education

Mike Kenny .....Hartford, Conn.
Physical Education

Donald P. Keyser .....Cattlettsburg
Marketing Advertising

Then came the snow with shovels, boots,

First Row:

Donald Kimbel .....Louisville
Sociology and Economics

Donna Sue King .....Ft. Thomas
Commercial Education

Evelyn King .....Glasgow
Elementary Education

Stephen Emmett King .....Shepherdsville
Music

Second Row:

John Ward Kiper .....Caneyville
Government and History

Sandra Carole Kirby .....Gallatin, Tenn.
Elementary Education

Ramona Jean Knoth .....Kuttawa
English and Physical Education

Ted Koziell .....Elizabethtown
Business

Third Row:

Howard John Krauss ....New York, N.Y.
Chemistry

Judy Krish .....Louisville
History and Spanish

Luella M. Lambert .....Bowling Green
Art

Aline Lane .....Bowling Green
English

Fourth Row:

Roberta Langley .....Cloverport
Elementary Education

Shirley Carroll Lappie .....Franklin
Home Economics

Walter Bertram Lawrence .....Louisville
Industrial Arts

Jerry A. Lawson .....Louisville
Economics and Sociology

Fifth Row:

Dale Leach .....Hartford
Physics and Mathematics

Ann Lee .....Gamaliel
Home Economics

Shirley Ann Lee .....Sacramento
Elementary Education

Peggy Ann Lefan .....Kuttawa
Business Education

Sixth Row:

Alan Leichardt .....Louisville
Economics and History

Jeanette DeRene Lewis .....Danville
Elementary Education

Thomas Lewman .....Venice, Fla.
Industrial Arts

Susan Lindenmeyer .....Louisville
Spanish

sleds, orders from Jerry's, and colds . . .

First Row:

Reda Lindsey . . . . . Bowling Green
Biology

Phillip Locke . . . . . Hardyville
Biology and Physical Education

Janice Lockhart . . . . . Bowling Green
English and Library Science

Thomas Allen Logsdon . . . . . Sunfish
Biology and Spanish

Second Row:

Grace Watkins Long . . . . . Fern Creek
Home Economics

Jewel Annette Lowder . . . . Albemarle, N.C.
Business Management

Mike McCormick . . . . . Adairville
Government

Frances McCoy . . . . . Leitchfield
Elementary Education

Third Row:

Jane McCoy . . . . . Morgantown
Mathematics

David McDaniel . . . . . Nashville, Tenn.
Accounting

Joyce Gray McDowell . . . . . Louisville
Home Economics

Donald McElheney . . . . . Bowling Green
Chemistry

Fourth Row:

Paquita McHatton . . . . . Louisville
Music

Joan McLellan . . . . . Bowling Green
Business Education

Thomas Ronald McMahan . . Campbellsville
Business

Dailey McPeak . . . . . Vine Grove
Pre-Medical

Fifth Row:

Douglas McPherson . . . . Tompkinsville
Agriculture

Rebecca McPherson . . . . . Tompkinsville
Chemistry

Karen J. Maddux . . . . Old Hickory, Tenn.
Economics

Phillip Magan . . . . . Alvaton
Chemistry

Sixth Row:

Anna K. Manco . . . . . Bowling Green
Elementary Education

Gerald Manly . . . . . Owensboro
Biology and Chemistry

Nancy Louise Mann . . . . . Louisville
Home Economics

Anne Mansfield . . . . . Oakland
Business Management

A long-awaited symbol of triumph . . .

First Row:

Wayne Marshall .....Bowling Green
Accounting

Betty Jane Martin .....Louisville
Elementary Education

Don Martin .....Elizabethtown
Agriculture

Pat Matthews .....Louisville
Elementary Education

Second Row:

Basil Maxwell .....Brownsville
Elementary Education

Jane Meadows .....Hardyville
Elementary Education

Charles Watson Medley .....Owensboro
Economics and Biology

Jimmy Meeks .....Bowling Green
Political Science

Third Row:

Jody Merideth .....Bowling Green
Physical Education

Carol Ann Meyer .....Louisville
Music

Denny Milam .....Lewisburg
Physical Education

Fred D. Miller .....Louisville
Business Administration

Fourth Row:

Glen Miller .....Island
Political Science

Jeffery Miller .....Franklin
Industrial Arts

Marion Miller .....Beaver Dam
Biology

Nancye Miller .....Magnolia
English

Fifth Row:

Sarah M. Miller .....Sacramento
Biology

Kenneth Minacci .....Haverston, Pa.
Accounting

Jack Dean Mitchell .....Greensburg
History

Robert Mobrey .....Madisonville
Business Management

Sixth Row:

Charles Mohan .....Lexington
Business Management

Brenda Monin .....Bowling Green
Physical Education

William Monin .....Bowling Green
Agriculture

Arthur Monroe .....Bardstown
Music Education

our senior rings arrived . . .

First Row:

Jim Monroe . . . . . Providence
Accounting

Judy Montgomery . . . . . Glasgow
French and English

H. C. Mooningham . . . . . Central City
English

Janice S. Moore . . . . . Morton's Gap
Mathematics and English

Second Row:

Paula Scott Moore . . . . . Shelbyville
Elementary Education

William O. Moore, Jr. . . . . . Greensburg
Biology and Physical Education

Marideth F. Morgan . . . . . Bowling Green
Home Economics

Glen Morris . . . . . Webster
Business Management

Third Row:

Ellis Morrow . . . . . Coopersville
Agriculture

Richard Morton . . . . . Bowling Green
Commerce

Linda Moseley . . . . . Calhoun
Elementary Education

Jerry Moulder . . . . . Bowling Green
Physics and Mathematics

Fourth Row:

Elaine Moyers . . . . . Bowling Green
Home Economics

Colleen Murphy . . . . . Louisville
Commercial Education

David Murray . . . . . Greensburg
Business Management

James T. Myers . . . . . Madisonville
Industrial Arts

Fifth Row:

Charles D. Nahm . . . . . Louisville
Accounting

Kathy Needham . . . . . Albany
Elementary Education

Mary Martin Netherton . . . . Bowling Green
Latin and English

Camille Newcomb . . . . . Lebanon
Elementary Education

Sixth Row:

Carolyn Newman . . . . . Auburn
English and Library Science

John D. Newman . . . . . Owensboro
Business and Economics

Dianne W. Nichols . . . . . Munfordville
Physical Education

Lyn Nixon . . . . . Louisville
Biology

A period of adjustment well defined

First Row:

Patricia Norman .....Glasgow
Commercial Education

Ann Northcutt .....Lawrence, Ind.
Sociology

Marney Nunnally .....Glasgow
Agriculture

Bill Nusz, Jr. .....Elizabethtown
Economics and Sociology

Second Row:

Carol O'Brien .....Elizabethtown
Elementary Education

Elizabeth Ann O'Bryan .....Owensboro
Sociology, Economics and Psychology

Phyllis Odle .....Caneyville
English and Music

Joyce Anne Oehrle .....Louisville
Business Management

Third Row:

Charles Oliver .....Valley Station
Science and Sociology

William Harry Orton .....Morgantown
History and Government

Barbara Owen .....Louisville
Art, Sociology and Economics

Mike Owsley .....Barlow
Business Management and Political Science

Fourth Row:

Carmela Anne Overton .....Earlington
Music

Donald Pack .....Vine Grove
Agriculture

Joe A. Page .....Russellville
Mathematics

Judith Louise Page .....Bowling Green
English and French

Fifth Row:

Barbara Parish .....Boston
English

Darrell Parish .....Boston
English and History

Ann Pash .....Bardstown
Elementary Education

Philip Dempsey Pash .....Bardstown
Business Management

Sixth Row:

Betsy Ann Patterson .....Greensburg
Elementary Education

Charles Patteson .....Campbellsville
English

Carolyn Patton .....Charlestown, Ind.
Political Science and English

Patricia Sue Payne .....Summer Shade
Home Economics

student teaching, a test of minds . . .

First Row:

James Dennis Pearson .....Scottsville
Agriculture

Doris Pendleton .....Lyons
English

Jeanette Penrod .....Lewisburg
History

Wanda Lynn Pepper .....Bowling Green
Home Economics

Second Row:

Arnold Petrus .....Ottawa, Ill.
Elementary Education

Betty Phelps .....Jetson
Home Economics

Jacob Pickerill .....Lebanon
Accounting

Beverly Ann Pigg .....Louisville
Elementary Education

Third Row:

Marian J. Pillow .....Russellville
Home Economics

Guy Thomas Pirtle .....Cecelia
Biology

James H. Polk .....Hopkinsville
Accounting

William L. Pollard .....Princeton
Accounting

Fourth Row:

Janet E. Porter .....Louisville
Biology and Math

David Powell .....Albany
Business Administration

Kelley D. Powell .....Scottsville
Business

Linda Price .....Russellville
Home Economics

Fifth Row:

Lena Priddy .....Sonora
Elementary Education

Jerry Puckett .....Bowling Green
Agriculture

Suzanne Eades Puryear
.....Jefferson City, Tenn.
Spanish and English

Elouise Raines .....Bellview
Home Economics

Sixth Row:

June Edward Ramsey .....Bowling Green
Home Economics

David Randolph .....Franklin
Physical Education

Martha Rascoe .....Owensboro
Physical Education

Beverly Deane Ray .....Lewisport
Elementary Education

An old tune with new meaning

First Row:

Jackie Raymond .....Corydon
Commercial Education

Mary Regenover .....Middletown
Elementary Education

William Regenover .....Middletown
Industrial Arts

Jerry Reinhardt .....Georgetown, Ind.
Physical Education

Second Row:

Sharon Rennirt .....Fairdale
Math and Chemistry

Barbara Ann Reynolds .....Bowling Green
English

Kathy Reynolds .....Louisville
History and Political Science

William Reynolds .....Glendale
Mathematics

Third Row:

Judith Gale Rhodes .....Madisonville
Art

Linda Madella Rhoton .....Tompkinsville
Elementary Education

Robert G. Rice, Jr. .....Ft. Thomas
Economics

Roger Richardson .....Bowling Green
Elementary Education

Fourth Row:

Edward Lewis Rickard .....Sacramento
Agriculture

Donnie Sue Rigsby .....Russellville
Economics and Sociology

John Riley .....Bardstown
Chemistry and Math

Rita Hayes Riley .....Elizabethtown
Elementary Education

Fifth Row:

Lois Rinehart .....Louisville
Elementary Education

James Ritter .....Glasgow
Economics and Sociology

Edward F. Roach, Jr. .....Louisville
Commercial Education

Mary Ann Roberts .....Glencoe
Home Economics

Sixth Row:

Sarah Roberts .....Hodgenville
Psychology and English

Jean Robertson .....Glasgow
Elementary Education

Jon Camille Robinson .....Hazard
English and French

Joanna G. Rogers .....Valley Station
Elementary Education

honored seniors at the Talisman Ball . . .

First Row:

Dannie Frank Rossetter . . . . . Smiths Grove
English and History

Mary Charlotte Royal . . . . . Owensboro
Physical Education

Pat Cline Rucker . . . . . Louisville
Elementary Education

Thomas Runner . . . . . Bowling Green
Government, English and History

Second Row:

Don Russ . . . . . Bowling Green
Physical Education

Janice Russell . . . . . Campbellsville
Sociology and Economics

Janice Meacham Russell . . . . . Joliet, Ill.
Physical Education

Nancy Rust . . . . . Bowling Green
English and French

Third Row:

J. W. Sachleben . . . . . Milton
Mathematics

Verna Kendall Salisbury . . . . Shepherdsville
English and Mathematics

James E. Sanders . . . . . Brownsville
Biology

Linda Sands . . . . . Owensboro
Commercial Education

Fourth Row:

Linda Saucier . . . . . Paducah
Business Education

Nancy Caroline Schmidt . . . . . Louisville
Elementary Education

Richard Schmidt . . . . . Louisville
Biology

Eddie Schrecker . . . . . Owensboro
Accounting

Fifth Row:

Mel Schuler . . . . . Dayton, Ohio
Physical Education

Jerry Scrivner . . . . . Hamilton, Ohio
Physical Education

Randell D. Sells . . . . . Elizabethtown
Pre-Medical, Biology and Chemistry

Hashim Sharief . . . . . Medan, Indonesia
Business Management

Sixth Row:

Norman Sharp . . . . . Rineyville
Agriculture

Alton Neil Shenton . . . . . Cambridge, Md.
History

Jerry Shine . . . . . Louisville
Business

Terry Shively . . . . . Columbia
Agriculture

Wistful remembrances and a desire to achieve

First Row:

Gary Shuck .....Corydon
Industrial Arts and Math

Kay H. Shuster .....Horse Cave
Commercial Education

Vincent Simpson .....Elizabethtown
Political Science

Charles Sipe .....Mt. Holly, N.C.
Business Management

Second Row:

Maurice Sipes .....Ekron
Physical Education and Geography

Sue Sisk .....Waverly, Tenn.
Mathematics and Economics

Betty Jane Skaggs .....Greensburg
English

Gerald R. Skaggs .....Louisville
Business Education

Third Row:

Merilyn Skaggs .....Louisville
Mathematics and German

Terry Smiley .....Centertown
Social Science

Anne Woosley Smith .....Madisonville
Home Economics

Betty Smith .....Bowling Green
English, History and Government

Fourth Row:

Charles Smith .....Louisville
Mathematics

Charles Wm. Smith .....Paradise
Chemistry

Douglas Smith .....Morgantown
English

Eventha Smith .....Bowling Green
Elementary Education

Fifth Row:

George E. Smith .....Cocoa Beach, Fla.
Biology and Chemistry

Rita F. Smith .....Albany
Elementary Education

Virginia Lee Smith .....Burkesville
History and Government

Sandra Snodgrass .....Browden
Elementary Education

Sixth Row:

Martin Buell Snyder, Jr. .....Clarkson
Biology

Brenda Frances Southard ...Bowling Green
Home Economics

Carolyn Mason Sparks .....Lexington
Elementary Education

Lee Thomas Sparks .....Central City
Biology

create ambivalent emotions . . .

First Row:

Preston Sparks . . . . . Bakerton
Agriculture

James Spillman . . . . . Cave City
Social Science

Billy Squires . . . . . Greensburg
Physical Education

Richard Stagliano . . . . . Rome, N.Y.
Chemistry

Second Row:

Phyllis Jean Stanley . . . . . Henderson
Elementary Education

Sharon Stanley . . . . . Sturgis
English

Robert Stansbury . . . . . Cox's Creek
Mathematics

William Stearn . . . . . New York, N.Y.
Biology and Chemistry

Third Row:

Tommy Stevens . . . . . Bowling Green
Chemistry and Mathematics

Betty Stewart . . . . . Brandenburg
Physical Education

Phil Stewart . . . . . Worthington
Mathematics

Doris Stiles . . . . . Louisville
Home Economics

Fourth Row:

J. Larry Stinson . . . . . Bowling Green
Accounting

Janet C. Stinson . . . . . Horse Cave
Business Management

Donald Elston Stivers . . . . . New Castle
Mathematics

Robert C. Stivers . . . . . Pleasureville
Mathematics

Fifth Row:

Jerry Stodghill . . . . . Earlington
Biology

Rebecca Jane Stokes . . . . . Greenville
History

Clyde G. Stovall . . . . . Graham
History and Physical Education

John P. Stovall . . . . . Lewisburg
Industrial Arts

Sixth Row:

Judith Rae Strange . . . . . Louisville
Sociology and Economics

Sandra Stuart . . . . . Bowling Green
English

Patricia Sturgeon . . . . . Horse Cave
Home Economics

W. R. Suffill . . . . . Drakesboro
Physical Education

Precious diplomas, tears and smiles . . .

First Row:

H. Lynne Sutherland .....Louisville
Elementary Education

Judy Swanson .....Atlanta, Ga.
Elementary Education

Gus Swanson .....Owensboro
Art

Larry Earl Tapp .....Central City
Economics and Business Administration

Second Row:

Claude Taylor .....Beaver Dam
Business Management

Jerry Wayne Taylor .....Louisville
Physical Education

Neil Taylor .....Rosine
Elementary Education

Richard S. Taylor .....Hartford
Business

Third Row:

Ronica Taylor .....Bowling Green
Biology and Latin

Sylvia Joy Terry .....Paducah
Spanish and English

Betty Thomas .....Bowling Green
English and Art

Norris Thomas .....Bowling Green
Business

Fourth Row:

Judith Thompson .....Louisville
Elementary Education

Norbert Thompson .....Cecilia
Mathematics

Samuel Tinsley .....Bowling Green
History and English

Gene Towles .....Eminence
Biology

Fifth Row:

Ralph E. Townsend .....Radcliff
Physical Education

Joseph E. Triplett .....Hartford
Mathematics and Chemistry

Charles Tucker .....Bowling Green
Mathematics and Chemistry

James Turner .....Chatsworth, Ga.
Physical Education

Sixth Row:

James Douglas Turner .....Louisville
Business Management

Jimmie Turner .....Livermore
Physical Education

Robert Turner .....Louisville
Business Management

Tommy J. Turner .....Munfordville
English

the end of four unforgettable years . . .

First Row:

David Utley .....Walnut Hill, Ill.
Business

Dennye Vanarsdale .....Greensburg
Music

Joe Veazey .....Madisonville
Business

Bennie Vickous .....Bowling Green
Art

Second Row:

William T. Vincent .....Bremen
Agriculture

Lawrence Vogel .....St. Albans, W.Va.
Management

Evelyn Ann Vogler .....Prospect
Library Science

Rollin B. Wade .....Windsor
Agriculture

Third Row:

Jean Wakefield .....Franklin
Elementary Education

Peggy Jean Walker .....Louisville
Elementary Education

Mary Jane Wallace .....Louisville
Elementary Education

David Walter .....Fairfield, Ill.
Accounting

Fourth Row:

Sherrell Washer .....Auburn
Business Education

Lee E. Watkins .....Anchorage
Agriculture

Chester Watson .....Cincinnati
Mathematics and Physics

Barbara Ann Webb .....Cocoa Beach, Fla.
Elementary Education

Fifth Row:

Roger Welch .....Tompkinsville
Accounting

Frank Werner .....Bowling Green
Industrial Arts

Patricia Lee Wesley .....Ingle
Library Science

Bobby E. Westmoreland .....Celina, Tenn.
Physical Education

Sixth Row:

Betsy Whitescover .....Russellville
Accounting

Barbara Jean Whitten .....Louisville
Elementary Education

Gerald Wigal .....Parkersburg, Va.
Accounting

Robert Wilbert .....Louisville
Economics and Business Administration

Awaiting us . . . opportunity and responsibility . . .

First Row:

James A. Wilder . . . . . Corbin
Business Management

Martha Charlene Wilder . . . . . Owensboro
Commercial Education

Willie Wiles . . . . . Bowling Green
Accounting

Loretta B. Wilkerson . . . . . Mortons Gap
Business Education

Second Row:

Kennth M. Williams . . . . . Bowling Green
English, Economics, and Sociology

Wanda Sue Williams . . . . . Louisville
Commercial Education

Robert Kenneth Willis . . . . . Bowling Green
History and Science

Suzanne M. Willis . . . . . Cadiz
English and Mathematics

Third Row:

Patricia Hall Wilson . . . . . Bowling Green
Home Economics

Jo Ann Wilt . . . . . Louisville
Elementary Education

Jack R. Wingo . . . . . Franklin
Business Management

Linda Wood . . . . Huntington Woods, Mich.
Elementary Education

Fourth Row:

Mari Anna Wood . . . . . Cobb
Elementary Education

Paul Wood . . . . . Louisville
Geography

James Woodcock . . . . . Leitchfield
Economics and History

Glenda Janice Woosley . . . . . Roundhill
Library Science

Fifth Row:

Raymond Leon Woosley . . . . Bowling Green
Chemistry and Biology

Vivian Wright . . . . . Auburn
Commercial Education

Al Young . . . . . Louisville
English

Larry Wayne Young . . . . . Greenville
Chemistry and Biology

Sixth Row:

Ray G. Young . . . . . New Albany, Ind.
Elementary Education

Sara Dee Young . . . . . Princeton
Elementary Education

Judith Doyle Branstetter . . . . . Cave City
Elementary Education

Beverly Irish Harris . . . . . Bowling Green
Home Economics

THE DEAN'S LIST

Seniors—Fall Term

Abell, Linda Patterson; Adair, Ruth Carolyn; Adams, Linda Gail; Alexander, Alton Michael; Anderson, Richard Glenn; Andrews, James Gilbert; Ashby, Linda Faye; Bailey, James Wilson; Baldock, James David; Belcher, Donna Sue; Branstetter, Judith Doyle; Brent, Roy Wilson, Jr.; Browning, David Ray; Bugel, Joseph John; Butler, Barbara Ann; Butler, Doris Faye; Carter, James Wallace; Chadwick, Mary Louise; Chandler, Paul Tivis; Chick, Catherine Pauline; Clark, Georgia May; Clarke, Robert Stuart; *Clay, Carolyn Sue; Clemons, Rebecca Mae; Coffman, Franklin E.; Cohron, Elizabeth Y.; Coop, Anne Barger; Cooper, Phillip Lorring; Cothran, Delorus Ann; Crady, John Cleatus; Culler, Sandra Reed; Danks, Roberta Faye; Davis, Anna Catherine; Davis, Clement Lee; Deatrick, Juanita F.; Denton, David Harrison; Dishman, Anita Louise; Emberger, Sarah O.; *Fletcher, Ann Smith; Ford, Nancey Jane; Foster, Susan; French, Marian Sue; Frost, Delton H.; Fuller, Jean Carver; Graham, Darthoula; Gray, Joyce Jean; Green, Donna Joy; Gregory, Margaret; Griffin, Charles Allen; Griffin, Roy Casin III; Gross, Stephen Paul; Guthrie, Joe Pickett; Hadden, Elizabeth Joyce; *Hamner, Louis Daniel, Jr.; Hatler, Buford D.; Hayes, Rita Carol; Hazelwood, Wanda E.; Head, George Darell; Hillenbrand, Mary Anne; *Hodges, Judith Ann; Hoffman, Richard Earl; Hosay, Sandra Kay; Howard, Geraldine W.; Jacques, Pauline Joyce; Jarvis, Michael James; Jenkins, Dennis Ray; Johnson, Lavenia Carole; Johnston, Phyllis Ann; Jones, Betty Ann; Jones, Russell Clifton; Jones, Sandra Pate; Jonson, Barbara Ann; Jonson, Ronald Ray; King, Evelyn S.; Kirby, Sandra Carole; Knoth, Ramona Jean; Kriesler, Dorothy M.; Krish, Judith Datheryn; Lane, Aline Davenport; Langley, Roberta Hayes; Larkin, John D.; Leach, K. Dale; Lefan, Peggy Ann; McCoy, Frances H.; McPeak, Dailey Austin; Mathews, Patricia Skagga; Meyer, Carol Ann; Miller, Marion Tunks; Miller, Nancye; Miller, Sarah Margaret; Monroe, Arthur Smith; Monroe, Jimmy Wayne; Monningham, Hubert C.; Moore, Janice Sue; Moyers, Phyllis Elaine; Murphy Colleen; Myers, James Thomas; Needham, Lois Kathleen; *Netherton, Mary Martin; Northcutt, Ann E.; Oakes, John Warren; Orton, Bailey L.; Owen, Barbara Jo; Overton, Carmela Anne; Psge, Judith Lou; Parker, Evelyn Anne; Payne, Patricia Sue; Pearson, Earle Freeman; Pendleton, Doris Ann; Petrus, Arnold F.; Pillow, Marian Jean; Poland, Alice Harrell; Porter, Janet Ann; Priddy, Lena L.; Raines, Charlotte E.; Rascoe, Martha Rose; Regenauer, Mary Wibbels; Reinhardt, Jerry Walts; Reynolds, Barbara Ann; Richardson, Julia N.; Richardson, Roger Wayne; Rickard, Edward Louis; *Rogers, Joanna; Schuler, Milburn Frank; Sells, Randell Delmar; Shaw, Mary Mosby; Skaggs, Betty Jane; Smith, Betty Joan; Smith, Charles S.; Southard, Brenda F.; Stinson, James; Stivers, Donald E.; Stodghill, William J.; Strange, Judith R.; Sturgeon, Patricia A.; Sullivan, Arthur A., Jr.; Taylor, Warren Lee; Terry, Sylvia Joy; Thomas, Anna Eugenia; *Tucker, Charles Roscoe; Turner, Robert Glenn; Vanarsdale, Dennye L.; Verdier, Douglas Lynn; Vititoe, John N.; Wakefield, Jean Massey; Walker, Peggy Jean; Weaver, Sandra Sue; Webb, Wesdie Lee; Wilson, Patricia Hall; Whitten, Barbara Jean; Wilkerson, Loretta B.; Williams, Wanda Sue; Willis, Suzanne Mason; Woosley, Glenda Janice.

*Students who attained a 4.0 point average.

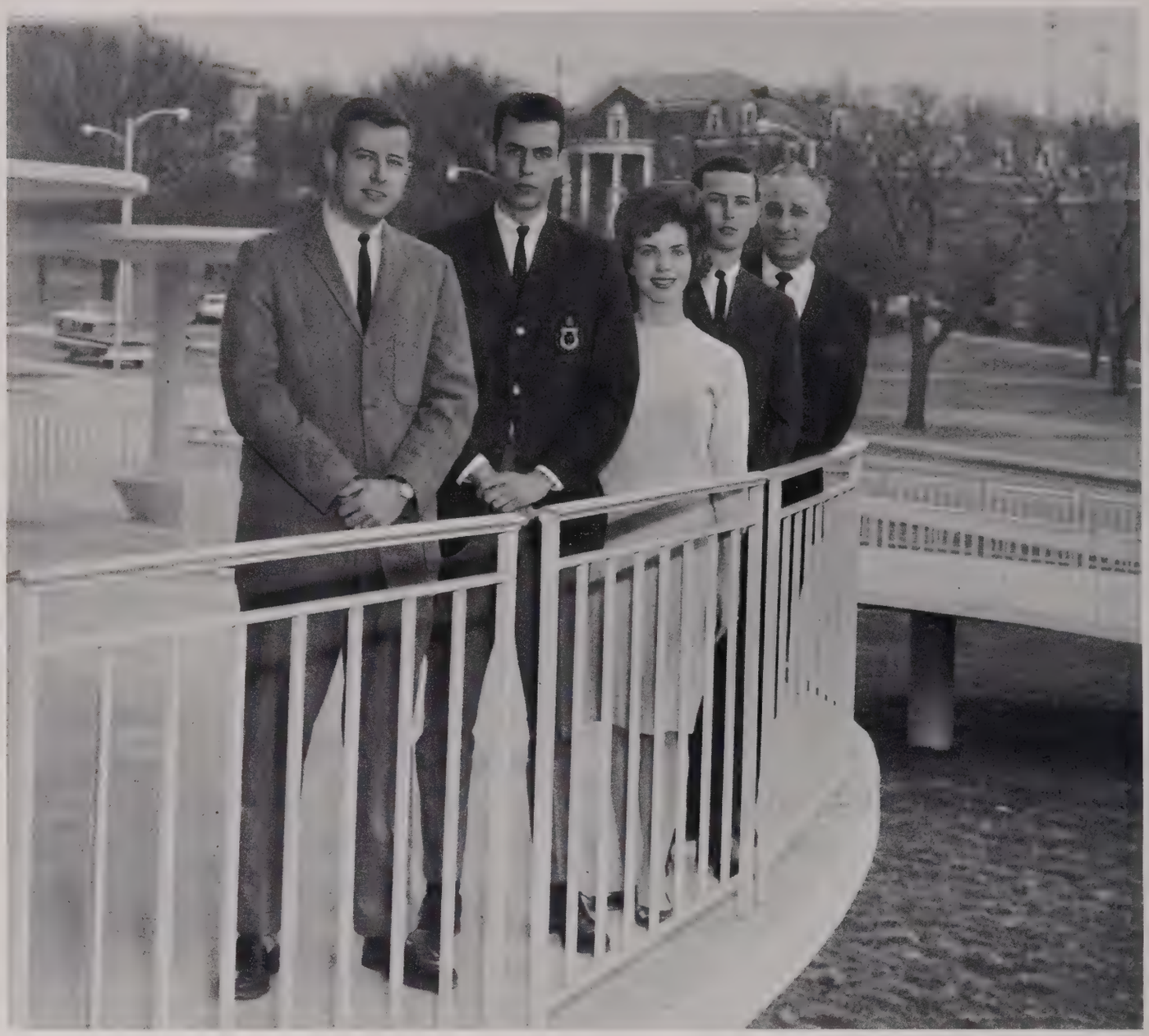

OFFICERS

DAN GREENWELL ..... President
PAT MILLER ..... Vice-President
CAROLYN McCLARD ..... Secretary
BILL PARDUE ..... Treasurer
MR. WILLARD COCKRILL ..... Sponsor

JUNIOR CLASS OFFICERS

JUNIORS

First Row:

Austin E. Abell .....Louisville
Alan H. Adams .....Central City
Carroll H. Adams .....Cadiz
Gary H. Adams .....Elizabethtown
John R. Adams .....Bowling Green
Linda B. Adams .....Bowling Green
Robert H. Adams ....Bowling Green

Second Row:

Dorothy A. Adkins .....Louisville
William O. Akin .....Louisville
Frank H. Alden .....Bowling Green
John T. Allen .....Charlestown
Patricia A. Allen .....Louisville
Susan R. Allen .....Louisville
Willard C. Allen .....Horse Branch

Third Row:

Harriet A. Althauser ..Elizabethtown
Gentiss L. Altman .....Greensburg
Charles M. Anderson .....Bow
Edward L. Anderson .....Clarkson
Kenneth Andrews .Plattsburgh, N.Y.
Richard R. Appling .....Auburn
Jane H. Arnold .....Drakesboro

Fourth Row:

Howard P. Asa .....Columbia
Laura K. Ashby .....Robards
Michael D. Ashby ....Bowling Green
Franklin D. Ashley .....Sweeden
Gerald L. Augustus .....Louisville
Judy C. Averitt .....Lebanon
Howard F. Bailey .....Louisville

Fifth Row:

Mary L. Bailey .....Magnolia
William G. Baird .....Utica
Sharon L. Baize ..Spring Valley, O.
Alleen E. Baker .....Louisville
Buford D. Baker .....Burkesville
Jack M. Baker .....Rochester
Pamela L. Baker .....Louisville

Sixth Row:

Ralph E. Baker .....Whitley City
Eldon J. Baldwin ...Westport, Conn.
Rose G. Baldwin .....Louisville
Marc W. Ball .....Bowling Green
Mattie J. Ball .....Corydon
Rodney L. Ball .....Louisville
Hugh P. Ballantine .....Calhoun

Seventh Row:

Kent Barefield .....Gracey
James A. Barnes .....Munfordville
Vickie S. Barnett ....Campbellsburg
Terry D. Barrickman .....Louisville
James W. Basham ....Bowling Green
Nancy K. Basham ....Valley Station
Martha D. Batts .....Paducah

Eighth Row:

Donald I. Bauer .....Louisville
Branda C. Baugher ..Bowling Green
Jeffery L. Baugher ..Bowling Green
Thomas L. Baumgardner ..Louisville
Linda S. Baxley .....Hartford
Sharon J. Beals .....Louisville
Diane S. Beard .....Hardinsburg

Ninth Row:

Gerald R. Beavers .....Louisville
Carlos L. Beck .....Campbellsville
Joe A. Beckham Jr. .....Russelville
Shirley F. Belcher .....Russelville
Barbara J. Bell .....Frankfort
Eugenia I. Bell .....Louisville
Richard H. Bennett .....Pike View

JUNIORS

First Row:
Stanley Billingsley .....Hartford
Mary M. Bills .....Pennsville, N.J.
Jerry W. Bird .....Bowling Green
George H. Bishop .....Louisville
Glenn K. Blackburn .....Greenville
Hoy C. Blackburn .....Princeton
Richard L. Blackford ....Owensboro

Second Row:
William Blankenbaker .Jeffersontown
Carol S. Blankenship Bowling Green
Russell G. Boaeuf ....Cleveland, O.
Judith A. Bohannon ..Smiths Grove
Thomas F. Bojanowski ...Leitchfield
Damian C. Boldrick .....Springfield
Ralph L. Boldrick .....Springfield

Third Row:
Robert P. Boles .....Albany
Larry R. Bolin .....Jamestown
James W. Borches .....Fort Thomas
Jerry T. Bosley .....Owensboro
James K. Bost .....Campbellsville
Allene Boswell .....Shelbyville
Lawren R. Bowen .....Owensboro

Fourth Row:
Ramona G. Bowles ..Bowling Green
Joseph R. Bowling ...Bowling Green
Gary H. Boyd .....Bowling Green
Robert D. Boyd .....Campbellsville
Margaret A. Bradley ..Cincinnati, O.
Mary R. Branscum ..Russell Springs
Ronnie L. Brashear .....Upton

Fifth Row:
Ernest M. Brashears ....Hopkinsville
Darrell G. Bratcher .....Philpot
Waldemar D. Bratcher ....Greenville
Carl D. Brawner .....Franklin
Frances L. Brisby .....Uniontown
Robert L. Bristol ....Bowling Green
James N. Broderson .....Franklin

Sixth Row:
Judith Broderson .....Franklin
Nancy R. Brooks .....Owensboro
Barry M. Brown .....Owensboro
Donna M. Brown .....Lewisburg
Gary W. Brown .....Louisville
James M. Brown ....Bowling Green
John R. Brown .....Louisville

Seventh Row:
Nancy A. Brown ....Bowling Green
Patricia E. Brown .....Louisville
Rebecca J. Brown .....Centertown
Rex L. Brown .....Lewisport
Sharon Brown .....Owensboro
George T. Brumfield ..Elizabethtown
Buddy M. Bryant Pleasure Ridge Park

Eighth Row:
Christene C. Bryant ..Bowling Green
Ira E. Bryant .....Henderson
John A. Bryant .....Owensboro
Marcia M. Bryant Mt. Vernon, Ind.
Eva J. Buck .....Hawesville
Leonard W. Buckner .....Canmer
Carolyn L. Bugg .....Reed

Ninth Row:
Donald L. Bullock .....Shelbyville
Dennis W. Burchett Cookeville, Tenn.
Jesse D. Burd .....Crestwood
Harriette Burgin .Union Lake, Mich.
Patricia A. Burkhead ..Elizabethtown
Virginia C. Burnett .....Vine Grove
James R. Burt .....Melbourne

JUNIORS

First Row:

John M. Burt .....Melbourne
Karmen B. Bush .....Fern Creek
Wanda H. Bushong ...Tompkinsville
James R. Butler .....Jamestown
JoAnn Butler .....Bowling Green
Martha K. Butler .....Hardinsburg
Nancy J. Butt .....Zebullon

Second Row:

Philip Calcagno .....Brooklyn, N.Y.
Terese L. Calvert .....Scottsville
Gary D. Cambron .....Hawesville
Charles W. Campbell .....Rumsey
Joe B. Campbell .....Bowling Green
Stephen S. Campbell .....Louisville
Ronny L. Cantrell ....Summersville

Third Row:

Thomas M. Carbotti .Brooklyn, N.Y.
Edgar J. Carlyle ....Bowling Green
John F. Carnes .....Mt. Washington
Charles M. Carothers .....Danville
Evon Carter .....London
Judy I. Carter .....Tompkinsville
Mary L. Carter .....Bowling Green

Fourth Row:

Rondol P. Cartwright Bowling Green
Jack Carver .....Bowling Green
George W. Case Valley Stream, N.Y.
James K. Casilbo .....Louisville
Tommy R. Caskey .....Graham
Lynn T. Caudill .....Franklin
Jimmie M. Celsor ....Fountain Run

Fifth Row:

Gary Certain .....Sturgis
Judith A. Certain .....Sturgis
Marilyn G. Chaney .....Franklin
Donna E. Chapin .....Ft. Thomas
Richard D. Chapman Bowling Green
Russell D. Chapman .....Louisville
James Cherundolo .Wilmington, Del.

Sixth Row:

Patsy L. Childress ..Mammoth Cave
Nixon P. Childs .....Bowling Green
Ronald L. Chilton ..Greenville, Miss.
William A. Chism .....Wolf Creek
Joseph J. Chismark .....Owensboro
Fred W. Church ....Bowling Green
George F. Church ..Fairmont, W.Va.

Seventh Row:

Blake S. Clark .....Bowling Green
Samuel T. Clark .....Tompkinsville
Joe W. Clifton .....Buckner
Oliver L. Cline .....Louisville
Robert H. Cline .....Scottsville
Carolyn J. Clymer .....Paducah
Jan E. Coates .....Lyndon

Eighth Row:

Norma J. Coats .....Horse Cave
Mary A. Cockrell .....Winchester
Jerry R. Coe .....Glasgow
Jerry E. Cohron .....Bowling Green
Charles M. Collier .....Paducah
Rose M. Collier .....Henderson
Frank Collins .....Portland, Tenn

Ninth Row:

Willis E. Collins ....Bowling Green
Arlene A. Colvin .....Campbellsville
John W. Combs .....Lexington
Ronald C. Conley .....Louisville
Mary E. Conover .....Magnolia
Nancy A. Conover .....Radcliff
Richie W. Coomer .....Columbia

JUNIORS

First Row:
John C. Cooper .....Paducah
Mary R. Cooper .....Bowling Green
Linda J. Copley .....Louisville
Donald I. Coppage ...Bowling Green
David L. Corbett .....Lebanon
Arthur Cosby .....Scottsville
Gerald R. Cossey ....Bowling Green

Second Row:
Stanley Cottrell .....Munfordville
Patrick D. Counts ...Wauchula, Fla.
Judith A. Cox .....Beaver Dam
Peggy A. Cox .....Valley Station
William R. Crabtree .....Paducah
Kerry K. Cravens ..Turners Station
Sherry L. Crenshaw ....Cox's Creek

Third Row:
Ronald E. Crisp .....Cadiz
Lawrence R. Crockett ....Louisville
Benjamin H. Crume .....Ft. Thomas
Melvin W. Culler .....Garrett, Ind.
Rebecca A. Cunningham ....Sturgis
Martha S. Curtis .....Echols
Bennie K. Dale .....Radcliff

Fourth Row:
Steven S. Dalton .....Monticello
Louis A. Daniels .....Munfordville
Roger F. Daugherty ...Madisonville
James R. Davenport .....Sebree
Eckel S. Davis .....Arlington, Va.
Howard R. Davis ....Bowling Green
Kathleen A. Davis .....Louisville

Fifth Row:
William B. Davis .....Oakville
William W. Davis .....Louisville
David Dawson .....Bowling Green
Sally K. Dawson .....Franklin
Ruth W. Day .....Bowling Green
Bobby D. Daye .....Cromwell
Kenneth J. DeCray ..Haverford, Pa.

Sixth Row:
Sammy A. Deeb .....Louisville
Geraldine Deel .....Bowling Green
Ballard H. DeHaven ...Hardinsburg
Jerry D. Dement .....Madisonville
Johnnie A. Denton ..Portland, Tenn.
Louis E. Derr .....Bowling Green
William H. Derr ....Bowling Green

Seventh Row:
Michael R. Devine .....Owensboro
Robert E. Devine .....Sacramento
Christine H. DeVries .Bowling Green
Ronald G. Dillard ....Elizabethtown
Ralph C. Dishon .....Glasgow
A. Kay Dillon .....Dunmor
Anita L. Dishman .....Monticello

Eighth Row:
Wayne L. Divine .....Bremen
Jimmy D. Dobbs .....Central City
Patti J. Donley ....Fairmont, W.Va.
Gordon Dorris .....Franklin
Anna M. Dossey .....Smiths Grove
Bonnie R. Douglas ...Bowling Green
Margaret C. Dowell Reynold's Station

Ninth Row:
Sara A. Downing .....Gamaliel
Earl L. Doyle .....Bardstown
Ronald D. Doyle .....Park City
Jerry R. Dozer .....Central City
Barbara L. Dudak .....Gary, Ind.
Michael E. Duggins .....Leitchfield
Kenneth R. Dukes .....Greenville

JUNIORS

First Row:
Ruth A. Dunbar .....Glasgow
Eugene K. Duncan ..Bowling Green
Larry M. Duncan .....Henderson
Norman C. Duncan ..Bowling Green
Franklin D. Dupree ....Madisonville
Brenda J. Durall .....Central City
Judith K. Durbin ....Bowling Green

Second Row:
David A. Duvall .....Louisville
Patsy J. Duvall .....Cecilia
James F. Dyehouse .....Lexington
Frederick M. Dyrsen Centerport, N.Y.
Ruth A. Eadens .....Bowling Green
Henderson B. Eads .....Monticello
Jane M. Eads .....Middletown

Third Row:
Jack G. Easley .....Bowling Green
Susan K. Eddleman ..Jeffersontown
Houton Edison .....Adairville
Sonja R. Elliott .....Danville
Vera G. Elliott .....Bowling Green
Freda D. Ellis .....Bowling Green
Rita G. Ellis .....Bowling Green

Fourth Row:
Elizabeth A. Ellisor Mt. Vernon, Ind.
Charles M. Elmore ..Bowling Green
Boyd R. Emmert .....Tompkinsville
Sherman R. England .Bowling Green
Alicia Englert .....Russellville
Charles D. English ..Bowling Green
Charla O. Erbacher ..Poseyville, Ind.

Fifth Row:
Anthony J. Eyl .....Lexington
Charles W. Falkenburg Bowling Green
Robert E. Farmer .....Paducah
Larry O. Faughn .....Princeton
Sammy L. Faught .....Glasgow
Ralph D. Fazio .....Beckley, W.Va.
Patsy C. Felty .....Beaver Dam

Sixth Row:
Arthur W. Ferriell ...Bowling Green
Sharin L. Ferryman .....Louisville
William R. Finley .....White Plains
Ronald A. Fisher .....Louisville
Larry E. Fitzhugh .....Greenville
Linda S. Flener .....Morgantown
Wanda B. Flener ....Bowling Green

Seventh Row:
Harold D. Fletcher .....Louisville
Mary L. Fletcher .....Henderson
Harold D. Flint .....Louisville
Ruby J. Foley .....Jamestown
Lou A. Ford .....Owensboro
Lou A. Ford .....Franklin
Robert D. Ford .....Louisville

Eighth Row:
Rondell T. Ford .....Glasgow
Dora F. Forsythe .....Penrod
Billie G. Foster .....Springfield
Cecil H. Franklin .....Louisville
John M. Fraser .....Earlington
William L. Frederick .....Louisville
Jane E. Freeman ....Bowling Green

Ninth Row:
Moody E. Freeman ..Bowling Green
Kenneth W. Frick .....Louisville
Don T. Froedge .....Glasgow
Jerry K. Froedge .....Glasgow
Joye E. Froedge .....Glasgow
Rebekah V. Fryer .....Henderson
Paul T. Fuller .....Bowling Green

JUNIORS

First Row:
Barbara L. Furnish ...Valley Station
Mary E. Fust .....Anchorage
Donald L. Gabehart ..Campbellsville
Joseph W. Galloway .....Springfield
Marilyn H. Galloway ....Owensboro
Carol L. Gard .....Bowling Green
Thomas J. Gard .....Bowling Green

Second Row:
Eugene P. Gardinale Tarrytown, N.Y.
Donna M. Gardner ..Campbellsville
Neil E. Garrett ..Mitchellville, Tenn.
Charlotte Gass .....Marion
Charles T. Gentry ...Bowling Green
Edward J. Gesser .....Owensboro
Silvia G. Gilbert .....Drakesboro

Third Row:
Christine H. Gillespie .....Franklin
Houston O. Gillespie .Bowling Green
Robert L. Gillespie .....Franklin
Donald W. Givens .....Corydon
Glenn P. Glasgow .....Columbia
Joe M. Glass .....Tompkinsville
Nancy C. Glasscock .....Alvaton

Fourth Row:
George P. Gleitz ..Georgetown, Ind.
Phyllis A. Glover .....Columbia
Siang E. Goei .....Indonesia
Edgar Goins .....Drakesboro
Bennie R. Goodman .....East View
Jeanette J. Goodman ..Elizabethtown
Mary E. Goodman ...Lexington, Va.

Fifth Row:
James H. Goodnight ..Bowling Green
Anna N. Grace .....Kirkmansville
Carol V. Graham ..Birmingham, Ala.
William R. Grammer .....Louisville
Glenn E. Granger ...Hammond, Ind.
David C. Grant .....Louisville
Jesse C. Grant .....Corbin

Sixth Row:
Donna G. Graves .....Scottsville
Barbara J. Gray .....Bowling Green
David F. Gray .....Utica
James L. Gray .....Elizabethtown
Jeffrey W. Green Highland Park, Ill.
Leland E. Green .....Yeaman
Richard D. Greenwell ....Louisville

Seventh Row:
Virginia A. Greenwell ....Louisville
James E. Grider .....Cave City
Jerry C. Griffin .....Bowling Green
Joyce O. Griffin .....Bowling Green
Estil J. Griffis .....Bowling Green
Sandra F. Griffis ....Bowling Green
William O. Grimes ....Richardsville

Eighth Row:
Linda L. Grove ...Oak Ridge, Tenn.
Raymond K. Guillaume ...Louisville
Joe C. Guinn .....Bowling Green
Joe W. Gupton .....Paducah
Scott B. Guthrie .....Franklin
Sara J. Haberer ....Clarksville, Ind.
David C. Haff .....Bowling Green

Ninth Row:
Norman D. Hagan ...Bowling Green
James M. Hagewood .....Louisville
Terry M. Hale .....Bowling Green
Bobby J. Hall .....Shepherdsville
David P. Hall .....Auburn
Larry C. Hall .....Magnolia
Robert L. Hall .....Bowling Green

JUNIORS

First Row:

Sammy H. Hall .....St. Mathews
Fred J. Hamilton .....Louisville
William D. Hamilton ....Owensboro
Marylinn G. Hampton Bowling Green
Jimmie L. Hancock .....Henderson
Riley D. Handy .....Glasgow
James D. Hankins .....Madisonville

Second Row:

Judith A. Hardison ..Bowling Green
Jerry D. Hardy ....Martinsville, Va.
George T. Harmon .....Lebanon
William L. Harmon ....Atlanta, Ga.
Delores A. Harper .....Henderson
James D. Harper .....Lexington
Ronald G. Harper .....Greenville

Third Row:

Larry W. Harrel .....Owensboro
Jerry L. Harris .....Franklin
Sara E. Harris .....Nashville, Tenn.
Jerry L. Harison .....East View
Robert W. Harrison ....Central City
Tony C. Harvey .....Breeding
Sandra M. Hash .....Edmonton

Fourth Row:

Eugene Hasket .... Switz City, Ind.
Dudley W. Hatcher ..Bowling Green
Gary W. Hatcher ....Bowling Green
Rouse B. Hawes .....Paducah
Harvey A. Hawkins .....Lewisport
Walter L. Hawkins ...Elizabethtown
Joseph R. Haworth .....Louisville

Fifth Row:

Glenda D. Hay .....Jamestown
Thomas B. Hayden .....Coxs Creek
Cheryl R. Hayes ....Bowling Green
Gary M. Hayes .....Bowling Green
Ruth E. Haynes .....Henderson
William S. Haynes ...Bowling Green
Lynda V. Hays .....Lebanon

Sixth Row:

William M. Hazard ...Campbellsville
Nanette Hazel .....Owensboro
Louis G. Heavrin ....Bowling Green
Brenda J. Helm .....Magnolia
Carolyn E. Helm .....Nebo
Finley Helm .....Bowling Green
Jane S. Helm .....Louisville

Seventh Row:

Freda A. Hendricks .....Powderly
Terry W. Henkel ...Homestead, Fla.
Donna K. Henninger .....Livermore
Raymond H. Hester .....Louisville
Randall L. Hibbs ....Elizabethtown
John M. Hicklin .....Madisonville
Harold D. Hicks .....Cecilia

Eighth Row:

Edward A. Hidenrite ....Owensboro
Donald R. Higgs .....Calhoun
Anne F. Hill .....Miami, Fla.
James L. Hill .....Ft. Thomas
Louise M. Hill .....Verona, Pa.
Bruce J. Hinckley ....Bowling Green
Curtis J. Hinds ..Newcomerstown, O.

Ninth Row:

Carolyn J. Hines .....Elkton
Thomas C. Hines .....Morgantown
Jerry L. Hobgood .....Sebree
Joe R. Hodge .....Big Clifty
Herbert L. Hodges ....Munfordville
Kenneth W. Hodges ....Ft. Thomas
Terry L. Hodges ....Bowling Green

JUNIORS

First Row:
Forrest J. Hogue .....Campbellsville
James T. Holland ....Bowling Green
Edessa L. Hollars .....Franklin
Kathy D. Hollopeter .....Louisville
Kenneth R. Honchell ....Ft. Thomas
Janice J. Hood .....Central City
Donald L. Hopkins .....Island

Second Row:
Florence I. Hopper .....Clay
John H. Hopper .....Princeton
Cecil E. Horde .....Louisville
Carolyn B. Hoskins ..Bowling Green
Ralph G. Hoskins .....Middletown
Mary A. Houchins ....Smiths Grove
Eugene Howard .....Madisonville

Third Row:
Rebecca K. Howard ..Bowling Green
Thomas G. Howard .....Versailles
Daisy L. Huddleston .....Burkesville
Angela K. Hudson .....Hartford
Patricia A. Huggins ..Bowling Green
Lewis Huble .....Jamestown
Joseph J. Humm ....Bowling Green

Fourth Row:
Renetta Humphrey .....Livia
James S. Hundley .....Fern Creek
Elbert R. Hunley .....Edmonton
Gary S. Hunt .....Louisville
Linda J. Hunt .....Fountain Run
Harold W. Hunter .....Cadiz
Lynn A. Hunter .....McHenry

Fifth Row:
Marion L. Hutchison ....Russellville
Mary J. Inman .....Louisville
Michael S. Irvin ....Russell Springs
Loretta S. Irwin .....Radcliff
Lowell K. Isaacs .....Louisville
James S. Jackson .....Freenville
Susan A. Jackson .....Anchorage

Sixth Row:
Steven C. James .....Louisville
Joseph Jenkins ....Lebanon Junction
Nancy S. Jennings .East St. Louis, Ill.
Golda F. Jessup .....Clifty
Anthony E. Johnson .....Louisville
Harrold T. Johnson .....Auburn
James B. Johnson ....Bowling Green

Seventh Row:
Linda F. Johnson ....Bowling Green
Robert D. Johnson .....Sonora
Ronald M. Johnson .....Utica
Viva D. Johnson .....Greenville
Bobby C. Jolly .....Glasgow
Ruth B. Jolly .....Hawesville
Elizabeth B. Jones .....Paducah

Eighth Row:
Jerry L. Jones .....Franklin
William G. Jones .....Taylor, Mich.
Jewel J. Kaercher .....Brooks, N.Y.
John R. Karem .....Louisville
Batha R. Karr .....Bowling Green
Deam R. Keton .....Sciotoville, O.
David L. Keller .....Bowling Green

Ninth Row:
David N. Kelly .....Louisville
Patricia A. Keltner .....Columbia
Curtis R. Keplinger ..Elizabethtown
Nancy G. Kerchenfaut ....Elgin, Ill.
H. E. Kessenger Pleasure Ridge Park
Amelia R. Kessler .....Horse Cave
Malcolm E. Kidd .....Knob Lick

JUNIORS

First Row:
Clifton W. King .....Central City
Thomas H. Kingston .....Mayesville
Ross E. Kirby .....Morgantown
William N. Kirby ...Gallatin, Tenn.
John P. Kirk .....Madison, Ind.
Joyce A. Kirk .....Lewisport, Ind.
Lyndle R. Kirtley .....Adairville

Second Row:
Sam H. Kirtley .....Bowling Green
Patricia Klinglesmith Bowling Green
Joseph R. Knoth .....Kuttawa
Frank C. Kopas .....Northfield, O
Janice L. Korfhage .....Louisville
Charles M. Kramer ..Bowling Green
Richard A. Krebs .....Fern Creek

Third Row:
Stephen G. Kudley ..Bowling Green
Joanne S. Kuntz .....Elizabethtown
Jack J. Labold .....Bowling Green
Billy G. Lacy .....Columbia
Charles L. Lamar .....Hawesville
Judith A. Landrum ...Horse Branch
Aline D. Lane .....Bowling Green

Fourth Row:
Shirley J. Lanham ...Bowling Green
Sondra L. Lanham .....Lebanon
Sandra L. Lanter .....Crestwood
Mary F. Lasser .....Gary, Ind.
Carol R. Lawrence ...Smiths Grove
James A. Laws .....Bowling Green
Nancy V. Lawson ....Elizabethtown

Fifth Row:
Linda D. Leach ....Clarksvlile, Ind.
Everett E. Leasor .....Henderson
Larry D. Leathers .....Louisville
John B. Ledford .....Princeton
William H. Lee .....Shepherdsville
Doris A. Leslie .....Bardstown
Vernon W. Liles .....Henderson

Sixth Row:
Phillip D. Lindsey ...Bowling Green
Rita J. Lindsey .....Nortonville
Linda K. Linzy .....Fredonia
Donna F. Locke .....Hiseville
Michael F. Locke ....Bowling Green
Mildred A. Logsdon ..Bowling Green
Don N. Logsdon .....Louisville

Seventh Row:
Norma S. Lones .....Bowling Green
Michael B. Long .....Corbin
Anna M. Lovell .....Sturgis
Carol A. Lowery .....Indialantic, Fla.
Elaine P. Lowrey ....Bowling Green
James H. Loy .....Scottsville
Jo D. Lucas .....Louisville

Eighth Row:
Phyllis R. Lutz .....Madisonville
Thomas B. Lutz .....Madisonville
Douglas A. McCarty .....Big Clifty
Walter J. McCay ....Elizabethtown
Carolyn McClard ....Bowling Green
Donna F. McClure .....Paducah
Lester E. McCormick .....Auburn

Ninth Row:
James E. McCoy .....Munfordville
Malissa G. McCoy .....Morgantown
Glenda K. McCreary .....Franklin
Raymon C. McCrocklin .Beaver Dam
Joel L. McCubbin .....Horse Cave
Patricia A. McCullough ..Henderson
Bruce E. McCullum ..Elizabethtown

JUNIORS

First Row:
Shirley G. McElwain .....Belton
William R. McFarland ....Columbia
Beverly A. McGowan .....Columbia
Bette J. McGown ....Bowling Green
Paul N. McGown ....Bowling Green
Robert S. McGregor .....Louisville
Susan K. McGuffey .....Louisville

Second Row:
Nancy J. McGuirk .....Middletown
Donald W. McPherson ....Louisville
Dora N. McPherson .....Clifty
Geraldine M. McQueary ..Columbia
Edwin D. McQueen ..Bowling Green
Bonnie J. MacDonald .East Patterson
William L. Maier .....Louisville

Third Row:
Barbara A. Malick ....Boston, Mass.
Karem Mallack .....Fern Creek
Judith A. Manar ..New Orleans, La.
Heber J. Manire .....Crafton
Albert R. Mantia ....Bowling Green
Randi J. Marcello .Washington, D.C.
Jack G. Marcum ..Greensburg, N.C.

Fourth Row:
Robert H. Marrett ...Bowling Green
Robert C. Marsh .....Winchester
Carol W. Marshall ...Salisbury, Md.
Robert T. Marshall .....Shelbyville
Gary W. Martin .....Graham
Nola M. Martin .....Bowling Green
Thomas G. Martin ...Bowling Green

Fifth Row:
Jeanne M. Marty .....Louisville
John Matheney Montgomery, W.Va.
Thomas J. Mathews .....Louisville
Judith F. Mattox .....St. Matthews
Jean F. Mays .....Bardstown
Judith A. Mayes .....Owensboro
Thomas A. Mayes .....Madisonville

Sixth Row:
Joseph M. Mayfield ..Bowling Green
Charles M. Mayo .....Lebanon
Lois A. Maze .....Campbellsville
James N. Medley .....Louisville
Paul E. Melton .....Valley Station
Boyd L. Melvin .....Pendleton
Phillip M. Menser ..Dawson Springs

Seventh Row:
Judy S. Meredith ....Elizabethtown
Michael L. Meredith .....Louisville
George H. Meyer ...Hauertown, Pa.
Deretha F. Milby .....Magnolia
Joseph C. Miles .....Russellville
Herbert E. Miller .....Louisville
James K. Miller .....Burkesville

Eighth Row:
James R. Miller .....Danville
Joan G. Miller .....Bowling Green
Robert C. Miller ....Bowling Green
Ronnie L. Miller .....Hamilton, O.
Roy P. Miller .....Hodgenville
Sandra F. Miller .....Campbellsville
Sharon L. Miller ....Mt. Carmel, Ill.

Ninth Row:
Donald F. Mills .....Sulphur Wells
Sharon S. Minrath .....Louisville
Paul D. Mitchell .....Sebree
Robert L. Mitchell Jeffersonville, Ind.
Suzanne Mitchell ....Bowling Green
Jerri H. Moody .....Franklin
John W. Mooningham ..Central City

JUNIORS

First Row:
Connie S. Moore .....Lawrenceburg
Joseph J. Moore ....Gannesville, Ga.
Mary J. Moore Lawrenceburg, Tenn.
Mary J. Moore .....Bowling Green
Paula G. Moore .....Shelbyville
Randy Moore .....Bowling Green
Marnel C. Moorman ...Central City

Second Row:
Nancy R. Moorman .....Glen Dean
Harold W. Moran ...Bowling Green
Clay B. Morris .....Louisville
Connell V. Morrison .....Columbia
H. H. Mosden .....Bowling Green
William D. Moseley .....Owensboro
Malcolm W. Moulder Bowling Green

Third Row:
Lanny R. Moutardier ..Lebanon Jct.
Phyllis E. Moyers ....Bowling Green
Norma J. Mudd .....Louisville
Charles T. Murrell, III .Lebanon, O.
Mary L. Myers .....Glasgow
Dennis E. Nachand .....Louisville
James G. Nacke .....Valley Station

Fourth Row:
Stanley R. Napper .....Owensboro
Lana R. Naugher ..Knoxville, Tenn.
Ben A. Neely .....Franklin
Ann C. Newcomb .....Lebanon
Carolyn D. Newman .....Auburn
Johnsie H. Newsome ....King, N.C.
Harold W. Newton .....Hawesville

Fifth Row:
Donna D. Nicholas .....Louisville
Mason E. Nichols .....Scottsville
William T. Nichols Chagrin Falls, O.
Tracy Nieser .....Louisville
Douglas L. Noble .....Fern Creek
Patricia A. Norton .....Louisville
Jerry M. Oates .....Graham

Sixth Row:
Shirley A. Oates .....Hopkinsville
William G. Oberst .....Owensboro
Frank S. Okruhlica ....Hamilton, O.
Rose M. Oliphant ...Portland, Tenn.
Nana R. Onstott .....Philpot
Gaylor R. Orndorff ..Bowling Green
Carlos J. Ortiz .....Ft. Ord, Calif.

Seventh Row:
William H. Orton .....Morgantown
Takahiro Oue .....Radcliff
Jackie E. Owen .....Lebanon
James M. Owens .....Columbia
Dorothy L. Oyler .....Louisville
Wilbur K. Oyler .....Valley Station
Wilma J. Pace .....Eighty-Eight

Eighth Row:
Marshall G. Paine ...Bowling Green
William T. Pardue .....Henderson
Barbara J. Paris .....Sturgis
Pat E. Parker .....Cumberland
Bill E. Parson .....Calhoun
Phyllis J. Pash .....Bardstown
Anita F. Patterson .....Fern Creek

Ninth Row:
Betty C. Patterson .....Sonora
Lorna S. Patterson .....Sacramento
William C. Patterson ....Greensburg
Thomas R. Patton Cave-In-Rock, Ill.
Barbara L. Paul .....Rockford
Mary B. Payne .....Stanford
David A. Peak .....Louisville

JUNIORS

First Row:
John H. Pease .....Arcanum, O.
Richarfd A. Peden .....Glasgow
Danny B. Pence .....Glendale
C. Randall Pendley, Jr. Mortons Gap
Judith A. Pendley .....Central City
William Penick Pompano Beach, Fla.
Clifford A. Pennell .....Louisville

Second Row:
Jo Ann T. Penrod ....Bowling Green
Trina F. Penrod .....Livia
Larry J. Perdew .....Gap Creek
Garry R. Perkins .....Rineyville
James D. Perkins .....Owensboro
Edwin L. Perkinson ....Ettrick, Va.
James B. Perraut .....Maysville

Third Row:
Phyllis K. Perry .....Owensboro
Roy M. Petett .....Tompkinsville
Peter T. Petruzzi ..Oak Ridge, Tenn.
John F. Pettus .....Springfield
William R. Peveler .....Louisville
Leon R. Peyton .....Nebo
James L. Pharis .....Clinton

Fourth Row:
Charles W. Phillips ..Bowling Green
Pamela S. Picard .....Somerset
Dorothy M. Pickerill .....Lebanon
Donald E. Pierce .....Louisville
John R. Pierce .....Louisville
Rebecca I. Pierce .....Edmonton
Jane C. Pike .....Hodgenville

Fifth Row:
William A. Pimpel .....Louisville
John W. Pipe .....Watertown
Judy L. Pirtle .....Hartford
Elizabeth A. Pitchford .....Drake
Leslie D. Playl .....Madisonville
Robert A. Pogue .....Beech Creek
Ina F. Potter .....Bowling Green

Sixth Row:
Charles M. Potts .....Owensboro
Judie A. Potts .....Hawesville
Gerald L. Powell .....Island
Rogers D. Powell .....Scottsville
Billie J. Powers ....North Pekin, Ill.
Joyce R. Poynter .....Owensboro
Barbara J. Preece .....Louisville

Seventh Row:
Linda C. Preston .....Louisville
Ronald R. Price .....Adairville
Kitty F. Proctor .....Shelbyville
Janice D. Proffitt .....Lamb
James H. Pruner .....Bristol, Va.
Robert W. Pulliam ..Ridgeway, Va.
Phyllys J. Purnell .....Louisville

Eighth Row:
Suzanne Puryear Jefferson City, Tenn.
Donna J. Quigley .....Glasgow
William L. Rabold ...Bowling Green
George R. Raby .....Olmstead
Mary C. Racel .....Jeffersontown
Jimmy L. Rager .....Central City
James F. Ragg ....Lebanon Junction

Ninth Row:
John R. Randall .....Louisville
Larry W. Randolph .....Franklin
Linda L. Ray .....Lewisport
Lloyd M. Raymer .....Anna
Wahn T. Raymer ....Bowling Green
Asa D. Raymond ....Stroudsburg Pa.
Jacqueline A. Raymond ....Corydon

JUNIORS

First Row:

Mack A. Rea .....Spencer, Va.
Patricia A. Reaves .....Louisville
Ben M. Redden .....Lawrenceburg
John A. Reeb, III .....Louisville
Jack E. Reece .....Columbia
Herbert R. Reese ....Gallatin, Tenn.
Hilda D. Regenauer ..Jeffersontown

Second Row:

Annabelle L. Register .....Glasgow
Jerry L. Resch .....Bowling Green
Sharon G. Rettig .....Henderson
Ann L. Revlett .....Calhoun
David H. Reynolds Charleston, W.Va.
Jackie R. Rhoads .....Owensboro
Raymond Rhorer .....Lexington

Third Row:

James F. Rice .....Catlettsburg
Linda S. Rice .....Hawesville
Charles J. Rich .....Valley Station
Joseph H. Richards .....Franklin
Patricia A. Richardson ....Louisville
Retha K. Richardson .....Shivley
Billy L. Richey .....Brownsville

Fourth Row:

Patricia E. Richmond ....Russellville
Larry D. Rightmyer .....Calhoun
John M. Rimstidt .....Danville
Joseph M. Ritchie .....Brandenburg
James L. Roberts .....Lebanon
John C. Roberts .....Owensboro
Ronnie J. Roberts .....Louisville

Fifth Row:

Donna F. Robertson .....Owensboro
Jacqualine Robertson ....Owensboro
Sue G. Robertson .....Greenville
Robert W. Robey ....Bowling Green
Robert W. Robinson .....Henshaw
Sue E. Robinson .....Hampton
Stanley C. Roddy ....Bowling Green

Sixth Row:

Donald W. Rogers .....Gracy
George M. Rogers .....Bradfordville
Rainer A. Rogers ....Elizabethtown
Terry H. Rogers .....Lebanon
Linda K. Rollins .....Wickliffe
William J. Ronay .....Ashland
Earl L. Rosenbaum, Jr. Jeffersontown

Seventh Row:

Bruce R. Rosenhrans .Bowling Green
David A. Ross .....Campbellsville
Jim F. Ross .....Glasgow
Tony M. Rowe .....Centertown
William H. Roy, Jr. ..Bowling Green
Carol A. Royalty .....Leitchfield
Jerry R. Ruark .....Lewisburg

Eighth Row:

Richard D. Rue .....Collinsville, Ill.
Robert G. Rufer .....Louisville
David M. Runyan .....Greenville
Rachel A. Russell .....Hartford
Francis Rutherford ..Bowling Green
Hubert B. Ryan .....Fern Creek
Joe F. Salisbury .....Bowling Green

Ninth Row:

Meta E. Sanders .....Fern Creek
Edwin C. Sanford .....Russellville
Anita J. Sartin .....Bowling Green
Lottie A. Scalf .....Millwood
William R. Schlinker ..Munfordville
Jennora L. Schmidt .....Paducah
Sandra J. Schneider .....Fern Creek

JUNIORS

First Row:
Jack G. Schoell ....Philadelphia, Pa.
Linda G. Schoenlaub ..Jeffersontown
Edward L. Schrembs .....Louisville
Wanda J. Schriver .....Louisville
Charlotte A. Schwab .....Louisville
Charles A. Schwarz .Greenville, Miss.
James S. Scobee .....Bowling Green

Second Row:
Lowell K. Scott .....Sulphur Wells
Mary L. Scott .....Princeton
Garland B. Scott, Jr. .Bowling Green
Joerg Seitz .....Bowling Green
James A. Sexton, Jr. .....Shiveley
Jerry V. Shanks ....Bowling Green
Hashim Sharief .....Riyadh, Saudi Arabia

Third Row:
Judith C. Sharp .....Owensboro
Wilma J. Sharp .....Shelbyville
George C. Sheets ....Beckley, W.Va.
Byron W. Shipley, Jr. .....Louisville
Terry R. Shockley .....Scottsville
Phyllis J. Short .....Park City
Nancy A. Shrewsberry ...Glen Dean

Fourth Row:
Stephan A. Siebel .....Louisville
Roslee Simione .....Louisville
Charles M. Simmons ....Russellville
Jon L. Sircy .....Russellville
Thomas L. Skinner .....Providence
Edmon M. Slaton .....Madisonville
Betty L. Small .....Louisville

Fifth Row:
Marilou H. Smalley .....Louisville
Sue E. Smiley .....Vanzant
Buford F. Smith, Jr. .....Franklin
Charles A. Smith ....Bowling Green
Elvin E. Smith, Jr. ....Elizabethtown
George H. Smith .....Shively
Homer B. Smith ..Charlestown, Ind.

Sixth Row:
Jerome R. Smith ....Pittsburgh, Pa.
Jesse H. Smith, Jr. .....Louisville
Judge B. Smith .....Fairfax, Ala.
Lee A. Smith .....Dexter, N.Y.
Lloyd W. Smith .....Fairfax, Ala.
Phyllis J. Smith .....Scottsville
Robert E. Smith .....Valley Station

Seventh Row:
Sally V. Smith .....Cincinnati, O.
Sharon E. Smith .....Jeffersontown
Wm. Durwood Smith Bowling Green
William R. Smith ....Bowling Green
Dixie E. Snider .....Springfield
Sandra J. Snodgrass .....Browder
Ethel M. Snow .....Russell Springs

Eighth Row:
James R. Snyder, Jr. .....Louisville
Julia A. Snyder .....Bowling Green
Nance S. Snyder .....Louisville
Patricia Snyder East Patterson, N.J.
Carolyn J. South .....Elizabethtown
Carl R. Sparks .....Graham
Preston W. Sparks .....Bakerton

Ninth Row:
Mary R. Speck .....Graham
Julia Spencer .....Combs
Ronald K. Spiess .....Lebanon
Judith M. Sprague .....Sturgis
James T. Starks .....Franklin
Brenda A. Steffey .....Glasgow
Mary S. Steinhauer ....Lebanon Jct.

JUNIORS

First Row:

Manuel Stewart .....Glasgow
Thomas D. Stewart .....Princeton
Patsy A. Stice .....Park City
John H. Stigall .....Danville
Judith L. Stiles .....Bowling Green
Jack D. Still .....Louisville
Darrell G. Stinson ....Tompkinsville

Second Row:

James R. Stivers .....Ft. Thomas
Jesse M. Stockton .....Albany
James C. Stone .....Utica, N.Y.
Elizabeth Stoudenmire .DeLand, Fla.
Janet L. Strader .....Dunmor
Carolyn J. Strange .....Columbia
Walter J. Strasser .....Buffalo, N.Y.

Third Row:

Kenneth F. Strausburg ....Louisville
Gary L. Stubblefield .....Paducah
Hugh C. Sturgeon ...Bowling Green
Robert L. Sturgeon .....Horse Cave
Joseph T. Suddeth, Jr. ....Louisville
Bobbie T. Sullivan .....Paducah
Randall C. Sullivan, ...Cundiff

Fourth Row:

Thurston T. Sullivan .....Columbia
Joseph P. Summa .Torrington, Conn.
Donnie R. Sutherlin .....Utica
Marilynn K. Swan .....Eastwood
William S. Swilmatt ..Bowling Green
Larry P. Swinney ....Kirkmansville
Donna E. Taurman ....Brandenberg

Fifth Row:

James L. Taurman .....Louisville
Abigail J. Taylor ....Bowling Green
Barbara C. Taylor .....Albany
Gary W. Taylor .....Glasgow
Rosanne M. Taylor ...Marengo, Ind.
Thomas B. Taylor .....LaGrange
Richard E. Tenbarge Mt. Carmel, Ill.

Sixth Row:

James B. Tennill, Jr. .....Louisville
Gayla A. Tharp .....Ft. Thomas
Harriet Ann Thomas .Bowling Green
Joseph W. Thomas ..Bowling Green
Alice F. Thompson .....Lebanon
Elizabeth A. Thompson ..Owensboro
Jackie G. Thompson .....Louisville

Seventh Row:

Kenneth E. Thompson ....Louisville
Rodney L. Thompson .....Columbia
Stanley E. Thompson ....Horse Cave
Earl A. Thrasher .....Cecilia
C. P. Thurman .....Sonora
Paul M. Tiebits .....Radcliff
Darrel R. Tichenor .....Centertown

Eighth Row:

Larrie V. Tisdale .....Austin
Glen L. Titsworth .....Paducah
Christine C. Toth ....Bowling Green
Laura D. Trammell Jeffersonville,Ind.
Robert M. Troeger Cooperstown, N.Y.
Ann G. Tucker .....Louisville
Wanda J. Tuggle .....Richardsville

Ninth Row:

Donald R. Turner .....Beaver Dam
Marie E. Turner .....Radcliff
Willis Turner .....Tompkinsville
Louis A. Vacard ....Stanford, Conn.
Kenneth R. Vangilder ....Louisville
James E. Vanover .....Henderson
Rosemary Via .....Paducah

JUNIORS

First Row:

Joseph D. Vibbert ...Bowling Green
Kenneth S. Vick .....Louisville
Gary M. Vincent .....Oakland
Mary J. Vincent .....Bremen
Louis G. Viviani .....Rome, N.Y.
Paul H. Waddle .....Kessinger
Martha T. Walden ...Tompkinsville

Second Row:

Betty J. Walker .....Bowling Green
Carol J. Walker .....Bowling Green
Henry C. Wall .....Martinsville, Va.
Judith A. Wallace ....Valley Station
Kenneth R. Wallace ..Bowling Green
Robert C. Wallace ...Bowling Green
Emma S. Wallenmeyer ...Spottsville

Third Row:

Kenneth H. Waller Jeffersonville, Ind.
Larry N. Walters .....Paducah
Cyril L. Wantland .....Louisville
Oma M. Ward .....Glasgow
Pamela Ward .....Middletown, O.
Victor L. Warf .....Campbellsville
Carl M. Warner .....Bowling Green

Fourth Row:

David E. Warren .....Owensboro
Peggy J. Waters .....Louisville
Larry D. Watkins .....Louisville
M. Wynne Watson .....Paducah
Mary A. Watson .....Arlington
Marsha G. Wearren ...Jeffersontown
Mildred J. Weatherford ...Louisville

Fifth Row:

Sarah H. Weaver .....Carrollton
Joseph Weber .....Louisville
Terry D. Weber .....Louisville
Billy G. Wells .....Earlington
Marvin W. Wells, Jr. .....Belton
James A. West .....Morgantown
James N. West .....Elkton

Sixth Row:

Ronald A. West .....Louisville
Ronald G. Wetherell ..Zanesville, O.
James E. Whalin ....Valley Station
Thomas G. Wheatley ....Springfield
John S. Wheaton .....Albany
Carol A. Wheeler .....Louisville
Harry L. Whipple .....Russellville

Seventh Row:

John F. White, Sr. .....Simpsonville
Mack E. White .....Middletown
Sandra S. White .....Westville, Ind.
George P. Whiteside .....Glasgow
James F. Whitfield .....Louisville
Otis H. Whitlock, III .....Louisville
Lexa A. Whitney .....Coxs Creek

Eighth Row:

Billy D. Whittaker ...Bowling Green
Sarah A. Whittaker .....Owensboro
Charles E. Wilcox .....Madisonville
James A. Wilder .....Corbin
William Wilding .....Louisville
Gerald F. Wilkins .....Central City
Harry E. Williams .....Horse Cave

Ninth Row:

Henry W. Williams .....Greensburg
Thomas L. Willis .....Central City
William S. Wilmoth .....Cecilia
Edmon Wilson, Jr. ..Bowling Green
Gerald L. Wilson ....Valley Station
Lillian Wilson .Oklahoma City, Okla.
Ruth A. Wilson .....Leitchfield

JUNIORS

First Row:

Sandra L. Wilson Pleasure Ridge Park
Thomas E. Winsatt . . Bowling Green
Curtis M. Wingfield . . . Morgantown
John W. Wink . . . . . Utica
Betty E. Wood . . . . . Munfordville
Barbara M. Woodcock . Fountain Run
Joseph L. Woodcock . . Bowling Green

Second Row:

Carol A. Woodward . . . . . Auburn
E. L. Word . . . . . Central City
Barbara C. Wortham . Bowling Green
Dorothy R. Woytow . . Bowling Green
Ford B. Wright, III . . . . Hopkinsville
William Yarberry, Jr. . . . . Columbia
Jackie K. Young . . . . . Richardsville

Third Row:

James R. Young . . . . . Elkton
Patsy M. Young . . . . . Glendale
Paul E. Young . . . . . Allensville
Sara D. Young . . . . . Princeton
Bobby G. Zachery . . . Valley Station
Francis P. Zampardi . Yorkville, N.Y.
Stanley Zeidel . . . . . Brooklyn, N.Y.

*Allen, Patricia Ann; Ashby, Laura Kathryn; Barefield, Kent; Batts, Martha Diane; Bennett, Richard Henry; *Blankenship, Carol Sue; *Bolin, Larry Ray; Bosley, Jerry Thomas; Briggs, Geraldine Elsie; Brooks, Nancy Rose; Brown, Patricia Eveleyn; Bryant, Buddy Marr; Burnett, Virginia Carol; Coates, Jan Elbert; Coppage, Donald I.; Devries, Christine Hope; Dowell, Margaret C.; Fletcher, Harold Damon; Fraser, John Michael; Froedge, Jerry K.; *Gabehart, Donald Lynn; Galloway, Marilyn Hugh; Gard, Carol L. Mallon; Garrett, Neil Edward; Gass, Charlotte Ann; Glasgow, Glenn Patrick; Greenwell, Virginia Ann; Griffin, B. Joyce Owens; Grove, Linda Lee; Hancock, Jimmie L.; Harris, Sara Elizabeth; Harrison, Robert W.; Haskett, Eugene; Haynes, Ruth Erin; Hopkins, Donald Lee; Hopper, John Henry; Huggins, Patricia Anne; Hunter, Harold W.; Jolly, Ruth Braxton; Lee, William Henry, Jr.; McClard, Carolyn; McCubbin, Joel Landis; Marrett, Robert Hardin; Marsh, Robert Cecil; Miller, Imogene; Mooningham, John W.; Neely, Ben Allen; Newton, Harold W.; Pierce, Rebecca Irving; Price, Ronald Rhoads; Racel, Mary C.; Reganauer, Hilda Darlene; Royalty, Carol Ann; Scalf, Lottie Alice; Schneider, Sandra Jean; Seitz, Joerg; Sharp, Judith Carrol; Simpson, Joyce Nell; Smiley, Sue Elaine; Smith, Robert D.; Stice, Patsy Ann; Sullivan, Earl Iseman; Thompson, Elizabeth Ann; Turner, Marie Eubank; Young, Saundra Kay. *Students who attained a 4.0 average.

THE DEAN'S LIST

Juniors—Fall Term

SOPHOMORE CLASS OFFICERS

OFFICERS

MR. WILBURN JONES ..... Sponsor
MIKI PHELPS ..... Secretary
KANDY KOHLMEYER ..... Treasurer
JIM GASLIN ..... Vice-President
AL SMITH ..... President

SOPHOMORES

First Row:
Betsy E. Abell .....Buffalo
Ellis L. Abney .....Calhoun
Roy L. Ackerman ..Washington, Ill.
Linda H. Acuff ....Nashville, Tenn.
Richard B. Adamson .....Louisville
Dennis E. Akers .....Louisville
Charles R. Albin .....Hartford

Second Row:
Beverly Allen ....Morristown, Tenn.
Patricia Allen .....Wilmington, Del.
Robert B. Allen .....Louisville
Roy R. Amonett .....Albany
Bruce C. Anderson ..Norwood, Mass.
Harold R. Anderson .....Somerset
Sarah E. Anderson .....Louisville

Third Row:
Philip D. Angevine ....Pataskala, O.
Dondra G. Arington .....Hawesville
Loreca J. Arnold .....Horse Branch
Kenneth R. Arterburn .....Flippin
Mary C. Artis .....Ashland
John L. Arvin .....Morganfield
Rebecca E. Ashby ....Bowling Green

Fourth Row:
Yvonne Ashby .....Louisville
Randall F. Atcher .....Louisville
Terry D. Atkinson .....Russelville
Nancy B. Attix .....Louisville
Bobby W. Austin ....Bowling Green
James W. Ayer .....Bowling Green
Virginia B. Ayer ....Bowling Green

Fifth Row:
Linda C. Bagby .....Bowling Green
Preston L. Bailey .....Bonnieville
Ann R. Baird .....Franklin
Bonnie G. Baird .....Calhoun
Donald J. Baird ....Mt. Carmel, Ill.
Joan E. Baker .....Louisville
Thomas M. Baldwin ..Elizabethtown

Sixth Row:
Edan C. Bale .....Louisville
Fred C. Ballard .....Louisville
Arthur A. Balon .....Rahway, N.J.
Louatha Banks .....Elizabethtown
Russell E. Banks .....Elizabethtown
Pamela J. Barfield ...Bowling Green
Wanda M. Barlow .....Bardstown

Seventh Row:
Henry L. Barnes .....Franklin
Mada C. Barnes .....Tompkinsville
Martha R. Barnes .....Boston
Cecil W. Barnett .....Earlington
Linda R. Barnett .....Middletown
William R. Barnett .....Elkton, Ind.
Carol A. Bartlett .....Valley Station

Eighth Row:
June E. Basket .....Henderson
Richard A. Basczoski ....Utica, N.Y.
Donna J. Baxter .....Louisville
Nancy V. Bayles ....Bowling Green
Randall G. Beaman ..Methven, Mass.
Jerome M. Beazley ...Anderson, Ind.
Eddie L. Beck .....Bowling Green

Ninth Row:
Louis C. Beck .....Louisville
Peter S. Becker .....Louisville
John A. Beckman .....Louisville
Azle H. Beckner .....Bowling Green
Elsie J. Beeler .....Louisville
Charlene Bell .....Magnolia
David E. Bell .....Nortonville

SOPHOMORES

First Row:

James F. Bell .....Lexington
Sara P. Bell .....Elkton
Donald G. Bennett ...Bowling Green
Roger C. Bennett .....Bardstown
Beverly K. Benson .....Russellville
Roy H. Bertram .....Bowling Green
Janet L. Bess .....Clarkson

Second Row:

Donna M. Bisch Pleasure Ridge Park
Brack A. Bivins .....Bowling Green
Stephen D. Black ....Elizabethtown
David R. Blank .....Corydon, Ind.
Carolyn Blankenship Bowling Green
Sandra K. Blazier .....Princeton
Brenda S. Bledsoe .....Woodburn

Third Row:

James R. Blewett .....Franklin
Kenneth E. Blick ....Bowling Green
Juanita C. Boerste .....Louisville
Thomas L. Bohlinger .....Newport
Patricia Boone .....Henderson
Janet G. Borders .....Elkton
John W. Borders .....Sonora

Fourth Row:

Alice G. Boston Walled Lake, Mich.
Patricia Bottorff .....Goshen
Alexandra Bower ..Winter Park, Fla.
Janet F. Bowling .....Manchester
Waneta H. Bowling ..Bowling Green
Mary P. Bowman ....Tompkinsville
Dennis D. Boyd .....Albany

Fifth Row:

Gerald D. Bozarth .....Louisville
Janice L. Bradley ....Bowling Green
Sandra B. Bradley .....Hopkinsville
Jack Bradner .....Bowling Green
Warren Brandon Huntingdon, Tenn.
Edith F. Branstetter .....Edmonton
Jerry L. Branstetter ...Munfordville

Sixth Row:

Michael G. Branstetter ..Horse Cave
Terry L. Branstetter .....Cave City
Janice L. Brashear .....Louisville
Robert A. Brawner ..Bowling Green
Susan C. Brawner ...Bowling Green
Philip M. Breeden .....Louisville
Betty L. Breeding ....Campbellsville

Seventh Row:

Jerry D. Brenda .....Fredonia
Bettye L. Brent .....Bardstown
Kathleen L. Brewer .....Louisville
Lee S. Brewer .....Donora, Pa.
Crosby Bright .....Louisville
Gregory C. Bristow .....Owensboro
Jack H. Britt .....Bowling Green

Eighth Row:

Jenks S. Britt .....Bowling Green
Mary A. Britton .....Paducah
Michael Brock .....Russellvile
Janet L. Brooks .....Louisville
Donald D. Brown ....Bowling Green
Juanita S. Brown .....Auburn
Kenneth D. Brown .....Owensboro

Ninth Row:

Roger D. Brown ....Bowling Green
Will T. Brown .....Scottsville
William M. Brown ...Bowling Green
Atha L. Browning .....Viper
Dorris W. Bruce .....Bremen
James R. Bruner Pleasure Ridge Park
Allen L. Bryant .....Crestwood

SOPHOMORES

First Row:
Carolyn A. Bryant .....Earlington
Dennis R. Bryant .....Sebree
Sharon A. Bryant .....Cave City
Joanna F. Buchanan .....Greenville
Carolyn P. Bullock .....Brownsville
Patricia A. Burgess .....Cramwell
Sharon K. Burgher .....Owensboro

Second Row:
Sharon A. Burnett .....Ekron
William L. Busby .....Manchester
Lewis E. Bush .....Rockfield
Mary L. Bussell ...Livingston, Tenn.
Lester J. Butler .....Bonnieville
Wendell D. Butler .....Burkesville
W. Martin Buttermore Bowling Green

Third Row:
Patricia Byers .....Louisville
Barbara A. Cabanne .Plainview, N.J.
Anna L. Cadle .....Corbin
Patricia F. Calloway ..Valley Station
Sharon A. Cameron .....Princeton
Doris C. Cammarata .....Paducah
Elizabeth H. Camnitz .....Louisville

Fourth Row:
Evelyn G. Campbell .....Louisville
Jan V. Campbell ....Bowling Green
Paul B. Campbell .....Louisville
Wendell F. Capps .....Scottsville
William H. Carder .....Gamaliel
Julia Carey .....Whitesville
Morris L. Carman .....Sample

Fifth Row:
Jimmy L. Carr .....Franklin
David C. Carson .....Louisville
Kenneth A. Carson San Diego, Calif.
Carole R. Carter .....Smiths Grove
Billy R. Cartwright .....Henderson
Judith K. Cartwright .Bowling Green
John R. Carver .....Glasgow

Sixth Row:
James E. Carvolth .....Ft. Thomas
Delorious J. Caskey .....Graham
Allen F. Cassady ...Waynesboro, Va.
Edward D. Cates .....Louisville
Sandra J. Cates .....Louisville
Bryant J. Caudill .....Pineville
Joan E. Chace .....Somerset, Mass.

Seventh Row:
Judith M. Chamberlain .....Alvaton
Sarah R. Chandler .....Scottsville
Jerry A. Chaney .....Central City
Margaret A. Chapman ...Woodburn
Charlotte A. Cheatham ....Columbia
Frank L. Chelf .....Lebanon
Elmer R. Chesnut .....Madisonville

Eighth Row:
Terry J. Childers .....Nebo
Herry L. Chitwood .....Glendale
Carrie E. Clark .....Auburn
Garnett S. Clark ....Bowling Green
Kitty L. Clark .....Louisville
Merrill G. Clark ....Levittown, N.Y.
James F. Clater .....Custer

Ninth Row:
Randall S. Clauson .....Upton
Sandra J. Clegg ..E. Taunton, Mass.
Jerry L. Cline .....Scottsville
Billy D. Clouse .....Franklin
Betty A. Coakley .....LaGrange
Connie R. Coffer .....Smithland
Margaret E. Coffman ...Coxs Creek

SOPHOMORES

First Row:

Barbara A. Coffman . . Elizabethtown
Jimmy C. Coleman . . . . . Edmonton
Marilyn J. Collier . . . . . Beech Creek
Robert F. Combs . . . . . Lexington
Frank D. Conner . . . . . Hamilton, O.
Stanley Conrad . . . . . Louisville
Abram U. Conway . . . . . Sturgis

Second Row:

Patricia A. Cook . . . . . Morgantown
William G. Cook . . . . . Franklin
Joe W. Copas . . . . . Bowling Green
Jane E. Cornette . . . . . Greenville
Donald R. Cotton . . . . . Franklin
Shirley L. Cottrell . . . . Munfordville
Barbara J. Covington . . . . . Ft. Knox

Third Row:

Beverly J. Covington . . . . . Ft. Knox
Harold M. Cowles . . . Bowling Green
Cary W. Coyne . . . . . Linden, Texas
William J. Coyne . . . . . Ft. Knox
Janice F. Craddock . . Bowling Green
Rebecca S. Craddock . . Munfordville
James D. Creasy Bowling Green

Fourth Row:

Richard B. Crenshaw . . Munfordville
Wliliam B. Crosby . . . . . Ft. Knox
David D. Crowe . . . . . Madisonville
Marcella A. Crowley . . . . . Dixon
John B. Cruise . . . . . Shepherdsville
Edward E. Crum . . . . . Louisville
Walter T. Crutcher . . . . . Louisville

Fifth Row:

Thaddeus Cudnick . Wilmington, Del.
Alice J. Cundiff . . . . . Louisville
Brenda S. Cundiff . . . . . Cecilia
Stephen Cunningham . . Chaffee, Mo.
Charles A. Curry . . . . . Miami, Fla.
Elizabeth J. Curtis . . . . . Uniontown
James L. Cushenberry . . . . . Louisville

Sixth Row:

Carlene R. Dallinga Ft. Benning, Ga.
Victor C. Dameron . . . . . Louisville
Eric W. Davies . . . . . Ambler, Pa.
Allan M. Davis . . . . . Bowling Green
Howard S. Davis . . . . . Louisville
Bruce L. Dawson . . . . . Louisville
Charles W. Dawson . . . . . Philpot

Seventh Row:

Gloria D. Dawson . . . . . Olmstead
Connie E. Day . . . . . Franklin, O.
Joyce F. DeBoe . . . . . Eddyville
David P. DeBruycker . . . Chicago, Ill.
Londa S. Deckard . . . . Tompkinsville
Donald Dehass . . . . . Bowling Green
Norma F. Dennison . . . . . Cub Run

Eighth Row:

Robert B. Denny . . Terre Haute, Ind.
Linnie R. Denton . . . . . Smiths Grove
Nancy K. Depp . . . . . Edmonton
Ronald J. Detrick New Albany, Ind.
Catherine M. Dewey Evansville, Ind.
Jackie W. Dickens . . . . . Radcliff
Sharon E. Dietz . . . . . Louisville

Ninth Row:

Wanda F. Dishon . . . . Bowling Green
James C. Dixon . . . . . Magnolia
James T. Dobbs . . . . . Franklin
Gail R. Dobson . . . . . Lexington
Eldon D. Dockery . . . . Welchs Creek
Jenny L. Doll . . . . . Ft. Thomas
Ronald Dolon . . . . . Hammond, Ind.

SOPHOMORES

First Row:
James C. Donahue .....Loretto
Kenneth W. Doom .....Central City
James M. Dorris .....Providence
Orville W. Dotson ...Bowling Green
Joe B. Downing .....Glasgow
Kathryn J. Downing Bowling Green
Peggy Downing .....Holland, Pa.

Second Row:
Elizabeth G. Drane .....Anchorage
Mary A. Driver .....Glasgow
Carolyn Duncan .....Bowling Green
Frank K. Duncan ...Bowling Green
Johnny T. Duncan .....Manitou
Dale J. Dunn .....Louisville
Karen C. Dunn .....Louisville

Third Row:
Robert E. Durbin .....Bardstown
Pamela H. Dustin .....Paducah
Brenda L. Duvall ....Big Clifty, Ky.
Alyene V. Eames Sturgeon Bay, Wis.
Sandra L. Earle .....Greenville
John B. Edmonds ....Bowling Green
Connie A. Edwards .....:Sturgis

Fourth Row:
Samuel L. Edwards .....Louisville
Marion Elliott .....Greenville
Jerry R. Ellis .....Frankfort
Sandra S. Ellisor ...Mt. Vernon, Ind.
Betty J. Elmore .....Glasgow
Randall R. Elms .....Utica
Charlene D. Embry .....Louisville

Fifth Row:
James H. Embry .....Hartford
Rodney Y. Embry .....West Point
Eva J. Emery .....Elizabethtown
Sandra J. Eubank .....Vine Grove
Lowell C. Evans .....Dexterville
Bonnie E. Everley ....Bowling Green
Randall L. Everly .....Central City

Sixth Row:
Geraldine L. Fairfax .....Louisville
Mary K. Farley .....Robards
Janet H. Farr .....Bowling Green
William H. Fell ....Burlington, Wis.
Ronald L. Fendel ....Tell City, Ind.
George M. Fentress ..Falls of Rough
Robert B. Fields .....Edmonton

Seventh Row:
Thomas E. Finley .....Hardinsburg
Elvin A. Fisher .....Bowling Green
William M. Fithian .....Louisville
Betty F. Fitzpatrick ..Bowling Green
Joseph W. Fitzpatrick ....Ft. Knox
Charles R. Fletcher .....Burkesville
William H. Flock .....Louisville

Eighth Row:
Dennis T. Floore .....Jeffersontown
Bonnie K. Floyd .....Louisville
James S. Flynn .....Gallatin, Tenn.
Joann Fogg .....Bridgeton, N.J.
Patricia A. Ford .....Louisville
Maurice F. Forker .....Sebree
Kenneth W. Forshee ..Bowling Green

Ninth Row:
Bobbie C. Forrest .....Glasgow
Betty L. Foster .....Springfield
Clabourne B. Foster ...Munfordville
Elza E. Foster .....Leitchfield
Helen F. Foster .....Adolphus
Nancy Y. Foster .....Lucas
John A. Fowler .....Clarkson

SOPHOMORES

First Row:

Carol E. Foy .....Bowling Green
Henry E. Francis .....Glasgow
Arnold L. Franklin ..Bowling Green
Donald W. Franklin .....Scottsville
Virginia N. Franks .....Danville
Elizabeth A. Freeland .....Louisville
Thomas T. Frishe .....Frankfort

Second Row:

Hughie P. Froedge ...Tompkinsville
Linda L. Froggett .....Edmonton
Alma L. Fry .....Bagdad
Charlotte Frymire .....Central City
Brenda J. Fulkerson .....McHenry
Edward K. Fuller .....Madisonville
James R. Fuqua .....Oakville

Third Row:

Darla K. Furgerson ....Hopkinsville
Brenda S. Futrell .....Owensboro
Paul F. Fykes .....Adolphus
Robert L. Gabler ....Pittsburgh, Pa.
Ronald L. Gaffney .....Louisville
Clarence E. Gamble .....Olmstead
Wilton C. Gant .....Elkton

Fourth Row:

Jack S. Gant .....Cincinnati, O.
Lloyd N. Gardner .....Fairdale
Larry T. Garrett .....Louisville
Jerry D. Gash .....Louisville
Ernest F. Gaslin .....Boston
James Gaslin .....Boston
Dee R. Gatterdam .....Louisville

Fifth Row:

Peter L. Geissal Silver Springs, Md.
Sandra G. Gerlach .....Louisville
Bruce W. Gibbs .....Holland
LaRecea B. Gibbs .....Scottsville
Joyce L. Gilbert .....Louisville
Evelyn D. Gilpin .....Frankfort
Larry V. Gilpin .....Horse Cave

Sixth Row:

Jerry C. Givan .....Hopkinsville
John M. Givens .....Russellville
Terry S. Gladdish .....Louisville
Lee A. Glore .....Louisville
Lyda J. Goad .....Crotton
Anita L. Gollaher .....Louisville
Jean C. Goodman .....Franklin

Seventh Row:

Roscoe M. Goodman ..Munfordville
William O. Goodwin ....Owensboro
Donald W. Gore .....Franklin
Hugh W. Gott .....Hopkinsville
James E. Gottesman .....Louisville
Carolyn A. Graham .....Radcliff
Thomas Aaron Graham ..East View

Eighth Row:

Thomas A. Graham Scottsburg, Ind.
Delbert E. Graves ...Bowling Green
Betty F. Gray .....Clay
Michael D. Gray .....Clay
Joyce F. Grayson .....Adairville
John Greathouse North Vernon, Ind.
Thomas Greenwell .....Louisville

Ninth Row:

Kaye W. Greer .....Owensboro
Robert L. Greer .....Lewisport
George D. Gregory .....Springfield
Christopher T. Grinstead ...Glasgow
Janice R. Grise .....Quality
Johnny D. Groce .....Glasgow
Kay A. Groff .....Bowling Green

SOPHOMORES

First Row:
Barbara A. Groves .....Franklin
William K. Gunnels .....Glasgow
Sharon A. Guthrie ...Bowling Green
Sharon C. Guthrie .....Morgantown
James L. Hageman ...Greenville, O.
Bobbie J. Hahn .....Bardstown
James O. Halcomb .....Louisville

Second Row:
Sharron L. Holcomb ..Bowling Green
Terry D. Hale .....Woodburn
Carl E. Hall .....Louisville
Earnie H. Hall .....Bowling Green
Jane O. Hall .....Glasgow
Kathryn Hall North Little Rock, Ark.
Thomas Hallberg Bemus Point, N.Y.

Third Row:
Delena A. Hallford ..Bowling Green
Ilus M. Hallford .....Sacramento
Andrew J. Hamilton .....Lebanon
William N. Hance ...Bowling Green
Carolyn A. Hancock .....Henderson
Robert D. Hancock ....Brandenburg
James B. Hanes .....Bowling Green

Fourth Row:
Willis G. Hankla .....Danville
Edwin R. Hanna ....Bowling Green
Martin F. Hansen .....Toledo, O.
Jesse L. Harbin .....Bowling Green
Donald G. Hardwick ...Mt. Sterling
Georgea A. Harness .....Louisville
Mac A. Harper .....Elkton

Fifth Row:
Michael N. Harreld .....Louisville
Bruce E. Harris .....Valley Station
Karen A. Harris ....Mt. Carmel, Ill.
Calvin T. Harrison ...Elizabethtown
Sandra J. Hartman .....Louisville
Joseph D. Haselden .....Shelbyville
William C. Hatter .....Lexington

Sixth Row:
Donald W. Hawkins .....Louisville
Mark H. Hawley .....Jeffersontown
D. S. Hawse .....Bowling Green
Nelda Haycraft .....Sonora
James B. Hayes .....Bowling Green
John A. Hayes .....Bowling Green
Brenda P. Haynes .....Boston

Seventh Row:
Cheryl A. Haynes .....Louisville
Forest C. Haynes .....Louisville
Thomas E. Helms ...Chandler, Ind.
Frank J. Hemphill ....Cleveland, O.
Eugenia Henderson ..Bowling Green
Carol D. Henry .....Central City
Jerry L. Hensley .....Cerulean

Eighth Row:
Charles M. Hepp ...Bay Village, O.
Michael D. Hepp .....Louisville
Arnold Herskovitz ...Brooklyn, N.Y.
Carol R. Hesson .....Louisville
John W. Hicks .....Bardstown
Thomas M. Hicks .....Madisonville
Beverly J. Hill .....Greenville

Ninth Row:
Carolyn A. Hill .....Clay
John L. Hill .....Louisville
Jon W. Hines .....Bowling Green
Charles L. Hobson ..Knoxville, Tenn.
Connie S. Hodges ....Tompkinsville
Henry G. Hodges .....Upton
Ronald G. Hoffman ...Elizabethtown

SOPHOMORES

First Row:
Jeanie M. Hogan .....Cave City
James G. Hogue .....Scottsville
Catherine Holder .....Scottsville
Richard H. Holman ..Bowling Green
David L. Holt .....Jamestown
Hurston R. Holt .....Somerset
Kay A. Honaker ....Bowling Green

Second Row:
Fredia C. Hope .....Drakesboro
Thomas W. Hopkins .....Louisville
John L. Horton .....Owensboro
Mary L. Hoskinson .....Sturgis
Ernie L. Houk .....Bowling Green
George M. Howard ....Fern Creek
Rose M. Howard .....Ashland

Third Row:
Sheril P. Howard .....Sharon Grove
Danny A. Howell ...Bowling Green
Gary W. Hubbard ....Pataskala, O.
Mary A. Hucaby .....Monticello
Pamela K. Huenefeld ..Fort Thomas
Mary F. Huffman ...Bowling Green
Charles C. Hughes, Jr. ....Somerset

Fourth Row:
Luther B. Hughes, Jr. .....Cadiz
Douglas M. Hundley Bowling Green
Charles J. Hunt ....Bowling Green
Elaine V. Hunt .....Bowling Green
William D. Hunter ....Celina, Tenn
Edgar Huston, Jr. Pleasantville N.J.
Michael D. Huston .....Louisville

Fifth Row:
Richard N. Hutcherson .....Radcliff
Gary E. Imel .....Sterling
Everett N. Inman ...Gibbstown, N.J.
Glenda R. Inman .....Louisville
Jan L. Ireland .....Madisonville
Vickie J. Irvin .....Russell Springs
Benny D. Jaggers ...Bowling Green

Sixth Row:
Carolyn J. Jaggers ...Valley Station
Jan R. Jaggers .....Upton
Judy R. Jaggers .....East View
Sandra K. Jaggers ....Munfordville
Nancy C. Jasper .....Mt. Vernon
Marvin T. Jeffries .....Horse Cave
Ann L. Jenkins .....Central City

Seventh Row:
Ronald D. Jenkins .....Ashland
Bobby M. Johnson .....Anna
David L. Johnson .....Lewisport
Jo A. Johnson .....Penrod
Loretta M. Johnson .....Adolphus
Nancy E. Johnson .....Frankfort
Robert H. Johnson ..Bowling Green

Eighth Row:
Sandra Johnson .....Louisville
Harry S. Jones ....Freeman, W. Va.
Preston Jones .....Portland, Tenn.
Ralph Jones .....Upton
Tara L. Jones .....Greensburg
William G. Jordan, Jr. ....Louisville
Elwin G. Joyce .....Milton, W. Va.

Ninth Row:
Joyce K. Juett .....Glasgow
Georgia M. Kaplan ..Red Bank, N.J.
Karen Kargle .....Hodgenville
Mary V. Kellen .....Sturgis
Bill Kellenman .....Bowling Green
Janet G. Kelley .....Louisville
Jennifer A. Keitz .....Ft. Thomas

SOPHOMORES

First Row:
Janet K. Kennedy .....Louisville
Reid D. Kidd .....Glasgow
Ronald E. Kidd ..St. Albans, W. Va.
Andrew E. Kilbourne .....Glasgow
Bobby Killebrew ...Greenville, Miss.
Thomas F. Kilroy ....Boston, Mass.
Kelly J. King .....Webster

Second Row:
Mary S. King .....Mt. Carmel, Ill.
Ann E. Kiper .....Bowling Green
Nancy L. Kiper .....Leitchfield
June M. Kirchner ....Kettering, O.
Ronald E. Kirk .....Hilliard, O.
Linda K. Kirkland .....Rumsey
Nettie E. Kirtley .....Island

Third Row:
Mary K. Kmeck ..Saddle Brook, N.J.
Mary J. Knight .....Bowling Green
Kandace Kohlmeyer Evansville, Ind.
Gary S. Koon .....Bowling Green
Kent A. Koostra ....Bowling Green
Ruth A. Koostra ....Bowling Green
Phillip J. Kovats .....Louisville

Fourth Row:
Jane L. Kramer ....Springfield, Va.
John I. Kullman .....Bradenburg
Katherine A. Kulp Wilmington, Del.
Katherine D. Kurtz .....Louisville
Kenneth F. Laaker ...Dillsboro, Ind.
Ben Lake .....Central City
Romona M. Laffoon Dawson Springs

Fifth Row:
Carl M. Lambert .....Scottsville
Margaret L. Lamkin Bowling Green
Billy Lawerence Goodlettsville, Tenn.
Garnett A. Lawson ..Bowling Green
Ruth S. Lawson ....Bowling Green
Ronald R. Layman .....Millwood
Benjamin M. Lear .....Louisville

Sixth Row:
Cynthia A. Ledford .....Louisville
Lewis N. Lee .....Beaver Dam
Linda F. Lee .....Leitchfield
Janet A. Leforge .....Flemingsburg
Robert H. Leighty .....Centerville
Paula K. Lemmon .....Louisville
John T. Lenox .....Danville

Seventh Row:
Amie D. Lewis .....Bowling Green
Roger N. Lewis .....Sullivan
John H. Libby .....Anchorage
James E. Lindsey .....Scottsville
Theresa M. Ling Pleasure Ridge Park
Melvin E. Liter .....Bedford
John Litter .....Bowling Green

Eighth Row:
Nelda S. Lloyd .....Bowling Green
Walter A. Logan .....Bedford
Mona S. Logsdon ...Bowling Green
Jane E. Logsdon .....Radcliffe
James B. Love .....Maysville
Nat H. Love .....Russellville
Gertie Lovell .....Sturgis

Ninth Row:
James A. Lowe .....Huff
Herbert W. Lowrey ..Bowling Green
Gary D. Lowrie .....Salem, Ill.
Margaret E. Lucas .....Louisville
Richard L. Luckett .....Utica
John C. Ludwig .....Rahway, N.J.
Richard C. Lunsford Bowling Green

SOPHOMORES

First Row:

Charles W. Luster .....Glasgow
Bonnie R. Lyons .....McQuady
Carolyn J. Lyons .....Shalimar, Fla.
Sandra J. Lyons .....Glasgow
Shephen H. Lyons ....Kokomo, Ind.
Keith J. McAllister Middletown, N.J.
Auston G. McCay .....Depoy

Second Row:

John L. McClure ....Bowling Green
Richard K. McClure .....Louisville
David V. McCombs .....Brownsville
Doug McConnaughhay Valley Station
Robert W. McCoy .....Elkton
Elizabeth L. McCubbin Munfordvillle
Sharon A. McCubbin .Elizabethtown

Third Row:

Gwendolyn McCubbins Lebanon Jct.
Brenda G. McCurry ....Manchester
Carroll W. McDonald .....Radcliff
Jackie W. McDuffee .....Holland
William L. McElheney ...Covington
Catherine McEwen .Clarksville, Ind.
Susan D. McGloin .....Louisville

Fourth Row:

Betty J. McHargue ..Valley Station
Brenda F. McKinney .Bowling Green
Carol R. McKinney ....Morgantown
Richard V. McLallen ....Anchorage
Jerry D. McManis .....Frankfort
Linda J. McMillin ..Dawson Springs
Bobby D. McPherson .....Penrod

Fifth Row:

Janet C. McPherson ...Mt. Hermon
Ben A. McSwiney ..Nashville, Tenn.
Donald McWilliams New Albany, Ind.
Frank J. Madden Upper Darby, Pa.
Mary V. Maginn .....Owensboro
Joe T. Mahan .....Florence
Eddie A. Majors .....Caneyville

Sixth Row:

Robert E. Malone .....Cadiz
Byron Manis .....Owensboro
Jo S. Mansfield .....Bowling Green
Meredith L. Marlin .Portland, Tenn.
James C. Marshall .....Columbia
David M. Martin ....Norwood, N.J.
Gay N. Martin .....Central City

Seventh Row:

Marianna Martin ....Summer Shade
Michael D. Martin ...Bowling Green
Pamela A. Martin .....Beaver Dam
Toni C. Martin .....Bowling Green
Weymouth H. Martin ..Morgantown
Nova E. Matheney .....Fairdale
Myron R. Mathews .....Glasgow

Eighth Row:

Linda I. Matthews .....Louisville
Robert J. Matthews ....Athens, Ga.
Charles W. Mattingly .Bowling Green
Thomas L. Mattingly .....Louisville
Robert P. Maupin .....Louisville
Michael J. Mauer .....Decatur, Ala.
Sharon K. Mauzy .....Livia

Ninth Row:

Brenda R. Mayes .....Rocky Hill
Jerry D. Meador .....Bowling Green
Dorothy Meinders Peoria Hghts., Ill.
Jerry W. Melloan .....Horse Cave
Roger M. Melson ....Anderson, Ind.
Linda R. Melton .....Trenton
Malcolm E. Melton .....Sebree

SOPHOMORES

First Row:
Marilann J. Melton ....Smith Grove
Betty C. Meredith ..Clarksville, Ind.
James G. Meyer ....Evansville, Ind.
George E. Meyers .....Radcliff
Frank E. Miles .....Russellville
Delmon W. Miller .....Rumsey
Edward L. Miller .....Fairdale

Second Row:
Eleanor J. Miller ....Bowling Green
Freddie T. Miller .....Fern Creek
George H. Miller .....Louisville
Roberta E. Miller ....Tompkinsville
Lavada Mills .....Bowling Green
Oscar R. Miniet .....Bowling Green
Howard L. Minrath ..Bowling Green

Third Row:
Warren D. Minton .....Beaver Dam
Marilyn Montgomery .Bowling Green
Billy M. Moore .....Lebanon
Daniel E. Moore ..Harrisonburg, Va.
David V. Moore .....Munfordville
James P. Moore .....Bowling Green
Marvin R. Moore ....Dillsboro, Ind.

Fourth Row:
Sam L. Moore .....Franklin
William R. Moore Shelbyville, Tenn.
Herschel Morgan .....Owensboro
Melvan R. Morgan .....Corbin
Thomas E. Morgan .....Louisville
Doris L. Morris .....Glasgow
Gilmore Morris .....Guthrie

Fifth Row:
Harold W. Morris .....Bremen
Kenneth W. Morris ..Bowling Green
David R. Morrison ....Elizabethtown
David N. Morrow .....Madisonville
Kenneth E. Morrow ..Belmont, N.C.
William H. Moss .....Munfordville
Rozella Motley .....Bowling Green

Sixth Row:
George J. Mulligan .....Louisville
Earl P. Murphy .....Bowling Green
James B. Murphy ....Bowling Green
Charles E. Murray ..Russellville, Ala.
Kenneth J. Mussnug .....Glasgow
Neill M. Myers .....Bowling Green
Catherine J. Naff .....Hopkinsville

Seventh Row:
Edwina W. Napier ...Bowling Green
Sue C. Nash .....Hardinsburg
Roger W. Naylor .....Elkton, Md.
Frances R. Nelson .....Louisville
Gerry L. Nelson .....Paducah
David R. Newcom .....Sturgis
Roycelea Newkirk ....Jeffersontown

Eighth Row:
Jerilynn S. Newman ..Bowling Green
James E. Nichola .....Hopkinsville
James T. Nickols .....Louisville
Thomas G. Niles .....Vine Grove
John F. Noel .....Bowling Green
Charles M. Noffsinger Bowling Green
Lois R. Nole .....Auburn

Ninth Row:
Susan B. Nooe .....Frankfort
Larry A. Norman .....Louisville
William C. Norris .....Burkesville
Paul D. Nunn .....Hardyville
Judith A. Obryan .....Owensboro
Donna K. Ochs .....Louisville
John W. Odaniel .....Lebanon

SOPHOMORES

First Row:
Elbridge H. Oliphant .....Scottsville
Joyce F. Oliver .....Rockfield
Mary L. Oliver .....Cecilia
Michael L. Oliver ...Plainview, N.Y.
Mary G. Orndorff .....Adairville
Janice M. Osborne .....Alvaton
Juanita L. Overhults .....Equality

Second Row:
William R. Overly .....Somerset
Carolyn S. Overton ...Campbellsville
Baxter E. Owen .....Louisville
Isaac E. Owen .....Lebanon
Clinton R. Pace .....Burna
Wilfred Pagan, Jr. .....Owensboro
Paul R. Page .....Sturgis

Third Row:
Sue C. Page .....Burkesville
Wayne E. Page .....Danville
Bea A. Paige .....Auburn
Carol L. Palmer ..Bernardsville, N.J.
Ronald G. Palmer ....Cincinnati, O.
Ronald E. Pardue .....Brownsville
Jessica C. Paris .....Lexington

Fourth Row:
Paul S. Paris .....Owensboro
Jay D. Paritz .....Lexington
Arthur C. Park .....Bowling Green
Roger N. Parker .....Valley Station
Janet N. Parks .....Bowling Green
Reginald D. Paschal .....Fairdale
Tynne R. Patrick .....Eubank

Fifth Row:
Mildred J. Patterson .....Caneyville
Barbara V. Paxton .....Louisville
Dale L. Payne .....Glasgow
Nicholous E. Payne .....Paducah
William T. Payne ....Bowling Green
Phyllis A. Peace .....Bowling Green
Carole M. Peak .....Shelbyville

Sixth Row:
William L. Peake .....Loretto
Gary S. Pearson .....Dayton, O.
James E. Peden .....Glasgow
Jimmie R. Pennington Bowling Green
Ronald I. Penrod ....Bowling Green
Leon E. Percefull .....Vine Grove
Dwayne W. Pergrem .....Salt Lick

Seventh Row:
Constance H. Perlins .....Rineyville
Karen R. Perkins .....Glasgow
Lucinda N. Perkins .....Tiffin, O.
Floyd E. Perkinson .....Ettrick, Va.
Kathleen Y. Perkinson Bowling Green
Carol A. Perry ....West Keans, N.J.
John C. Peters .....Greenville

Eighth Row:
Frank W. Pfeiffer .....Louisville
Linda S. Pharis .....Welchs Creek
Ann R. Pharris .....Neafus
Michelle M. Phelps New Albany, Ind.
William N. Phillips .....Shelbyville
Janice K. Philpot .....Owensboro
Danny R. Pilley ..Clarksburg, W.Va.

Ninth Row:
June C. Pillow .....Russellville
Marlice A. Pillow .....Russellville
Wallace G. Ping .....Valley Station
Roger D. Pitchford .....Scottsville
Francis M. Ploch .....Henderson
Robert A. Poe .....Louisville
Teddy A. Poe .....Carlisle

SOPHOMORES

First Row:
Lonnie E. Pollard ....Bowling Green
Edwin B. Polley .....Hopkinsville
Paul S. Poole .....Ekron
George W. Poovey ...Bowling Green
Janet A. Porter .....Hartford
Johnny R. Porter .....Owensboro
Ella L. Potter .....Whitesburg

Second Row:
Robert A. Potter .....Glasgow
William J. Potter ..Indianapolis, Ind.
Spencer J. Pottlitzer .....Louisville
Bonnie S. Potts .....Glasgow
William J. Poulson ..Millersburg, O.
Max M. Powell .....Albany
Billy W. Poynter .....Louisville

Third Row:
Paul E. Presler .....Princeton
Alice J. Preston .....Louisville
William N. Prewitt ....Norwood, O.
Margaret E. Price .....Russellville
Guy L. Priode .....Clintwood, Va.
Gloria J. Pritchard .....Glasgow
Leonard M. Probasco .....Louisville

Fourth Row:
Anthony D. Proffitt ..Bowling Green
David D. Prough ....LaGrange, Ind.
Jewel R. Pruitt .....Bowling Green
Milton S. Pullen ....Huntsville, Ala.
Terry G. Pullen .....Hawesville
James F. Purcell ..Fort Branch, Ind.
Peter F. Purcell .....Bowling Green

Fifth Row:
Robert E. Purdy .....Anchorage
Joe M. Putman .....Nortonville
Vitus Quillet .....Salem, Ind.
Daniel L. Quisenberry ...Owensboro
James C. Raby .....Jupiter, Fla.
Donna G. Rafferty .....Beaver Dam
Edgar P. Rafferty .....Owensboro

Sixth Row:
Janet L. Ragland .....Akron, O.
Joseph D. Ralston .....Bardstown
Mary J. Ramsey .....Dixon
Reta L. Ramsey .....Louisville
Peggy R. Ransom .....Louisville
Linda L. Rascoe .....Owensboro
Dolores E. Ray .....Tompkinsville

Seventh Row:
Larry F. Ray .....Tompkinsville
James M. Raybourne ....Springfield
Kenneth A. Raybourne ..Springfield
Dana M. Rea .....Louisville
Linda J. Reagan .....Livia
Carol M. Reckner .....Erlanger
James R. Reed .....Hopkinsville

Eighth Row:
Joyce I. Reed .....Louisville
Joyce A. Reels .....Bowling Green
Boyce G. Reeves .....Central City
Harry Reif .....Ft. Thomas
Sharon Reilly .....Washington, D.C.
Jerry R. Renfrow .....Ionia, Mo.
Judy L. Renfrow .....Morgantown

Ninth Row:
Ronnie L. Renshaw .....Louisville
Stephen Renzi .....Philadelphia, Pa.
James P. Revel ....Indianapolis, Ind.
Ronald Reynard .....Greenville
Don C. Reynolds .....Glendale
Donald L. Rice .....Hickman
Arnold R. Rich .....Scottsville

SOPHOMORES

First Row:

Sue A. Richards .....Louisville
William Richardson .....LaGrange
Sharon L. Richey .....Louisville
Patrick A. Rickard .....Sacramento
Marsha K. Riddle .....Madisonville
Hugh A. Ridenour .....Manitou
Faith C. Rikey .....Hartford

Second Row:

Gloria J. Riley .....Louisville
Perry P. Riley .....Bowling Green
William Riley .....Elizabethtown
William H. Ritchie .....Fairdale
James O. Roberts .....Vine Grove
Shirley L. Robertson .....Calhoun
Judith A. Robinson .....Echols

Third Row:

Clinton L. Roby .....Louisvile
Joseph D. Roll .....Bremen
Jackie A. Roper .....Hopkinsville
Maurice W. Rose .....Helton
Tommy R. Rost .....Decatur, Ala.
Marvin Rotenberg E. Patterson, N.J.
Cheryl J. Rottgering .....Paducah

Fourth Row:

Cecil R. Roundtree ...Crab Orchard
E. Wayne Rouse .....Owensboro
Marilyn R. Rouse ..Mt. Washington
Judith A. Routt .....Sonora
Bruce R. Rubin .....Louisville
Gary L. Rucker .....Louisville
Bettie N. Ruddell .....Nortonville

Fifth Row:

Agnita F. Ruff .....West Point
Ronnie M. Rush .....Tompkinsville
Thomas Rutherford .Bowling Green
Charles E. Rutledge .....Glasgow
Danny L. Ryan .....Cloverport
Thomas N. Ryan .....Lyndon
Bill R. Sadler .....Bowling Green

Sixth Row:

Bobby G. Sampson .....Woodburn
Judith G. Sapanas ....Valley Station
Bane E. Sarrett .....Beckley, W.Va.
Carole G. Savage .....Franklin
David L. Schalk .....Louisville
Mildred Scharf .....Bethesda, Md.
Charles R. Scharrer .....Henderson

Seventh Row:

Roxanne J. Scharry .....Louisville
Dennis J. Schindler .....Louisville
Robert L. Schlotman ...Madisonville
Carol J. Schott .....Louisville
Geneva K. Scott .....Drakesboro
Sylvia M. Scott .....Glasgow
John R. Sears .....Somerset

Eighth Row:

Harry L. Seeger .....Bardstown
Gary W. Seelmeyer .....Fern Creek
Larry R. Seigle .....Fern Creek
John M. Selva ..Williston Park, N.Y.
John P. Senter .....Elkhorn City
James G. Seraphine .....Louisville
Nan E. Settle .....Summer Shade

Ninth Row:

Barbara L. Sewell .....Louisville
William R. Seymour ...Munfordville
Sandra R. Shacklette .....Ekron
Robert W. Sharer ...Bowling Green
Barbara R. Sharp .....Jamestown
Jack S. Shaw .....Paducah
Lana K. Sheffield .....Hartford

SOPHOMORES

First Row:
Vincent Shelby .....Dayton, O.
Martha E. Shell .....Campbellsburg
Phyllis A. Shelton ....Valley Station
Sara J. Sheppard .....Louisville
Billy J. Sherrard .....Radcliff
Betsy L. Shirley .....Tompkinsville
Douglas G. Shirley .....Louisville

Second Row:
Patricia M. Short ...Malverne, N.Y.
William C. Shuffield ....Ruston, La.
Brenda R. Shultz .....Livia
Margaret E. Shuffit Blountville, Tenn.
Janice C. Simmons .....Glasgow
Woodrow W. Simmons .....Glasgow
Russell F. Simon Point Pleasant, N.J.

Third Row:
James H. Simpson .....Hopkinsville
Charles L. Simms ....Bowling Green
Walter L. Sims .....Bowling Green
Brenda K. Skaggs .....Hodgenville
Janice J. Skillman .....Owensboro
Ronnie I. Skipworth .....Burkesville
Dennis R. Slinker .....Sacramento

Fourth Row:
Barry L. Sloss .....Woodburn
Allen K. Smith .....Valley Station
Barbara S. Smith .....Franklin
Bonnie L. Smith .....Chicago, Ill.
Delores A. Smith .....Louisville
Elizabeth K. Smith .....Vine Grove
George W. Smith .....Franklin

Fifth Row:
Glenda S. Smith .....Owensboro
John R. Smith .....De Land, Fla.
John S. Smith .....Burkesville
Larry C. Smith .....Louisville
Larry G. Smith .....Bowling Green
Lo R. Smith .....Morgantown
Penny B. Smith .....Newark, Del.

Sixth Row:
Phillip W. Smith .....Hopkinsville
Samuel A. Smith .....Lebanon
Suanne Smith .....Lebanon
Russell L. Smoot .....Louisville
Lynn E. Snead .....Louisville
Diane L. Snedeker .....Owensboro
James C. Snider .....Louisville

Seventh Row:
Nancy J. Snyder ....Bowling Green
Sherry A. Sohm .....Louisville
William H. Sorrell .....Bardstown
Barbara Jo Sorrells ...Bowling Green
Anna R. Southard ...Bowling Green
Donald R. Spoelker .....Louisville
Jimmy D. Sprowl ....Fountain Run

Eighth Row:
Emily L. Spurtter .Charlestown, Ind.
Wanda M. Stahl .....Bowling Green
Thomas D. Stansberry ...Whitesburg
Robert S. Stantus ...St. Charles, Ill.
Joyce A. Statkus .....Louisville
Winston H. Statton .....Russellville
Terry K. Stearsman ..Morton's Gap

Ninth Row:
Marilyn J. Steed ....Jackson, Tenn.
John R. Steele ...Tonawanda, N.Y.
John R. Steinrock ....Valley Station
Patricia A. Stephens ..Johnstown, Pa.
Lynda R. Stephenson .....Trenton
Joe D. Stevens .....Beaver Dam
Richard H. Stevens ..Bowling Green

SOPHOMORES

First Row:

Jane C. Stevenson .....Russellville
Mildred S. Stewart .....Hopkinsville
Billie L. Stice .....Brownsville
Allen W. Stilley ...Indianapolis, Ind.
John R. Stoess .....Louisville
Darla J. Stone .....Bowling Green
Merle I. Stoner ..North Vernon, Ind.

Second Row:

John B. Storm .....Corbin
Marshall W. Stowe ...Ridgeway, Va.
Carrell J. Strayn .....Graham
Glynda R. Strickland ..Laurel, Miss.
Charles E. Strong .....West Point
Mary H. Strother .....Henderson
Steven L. Stucker .....Louisville

Third Row:

Danny L. Sublett .....Fern Creek
Nancy E. Sublette .....Louisville
Nora M. Sullivan .....Elkton
Reuel L. Sullivan .....Sacramento
Elizabeth A. Summers Bowling Green
Mary L. Summers .....Greenville
Daniel L. Sundberg .....Louisville

Fourth Row:

Reva J. Sunn .....Bowling Green
Henry S. Swart .....Louisville
Wayne L. Swigert Newcomerstown, O.
Lois M. Tabb .....Glendale
James W. Taylor .....Rosine
Linda L. Taylor .....Vine Grove
Mary R. Taylor .....Owensboro

Fifth Row:

Robert H. Taylor .....Sunbury, O.
Gerald L. Templin ..Shelbyville, Ind.
Cecil P. Terhune .....Danville
Cheryl J. Terry .....Paducah
Wanda S. Terry .....Hodgenville
James O. Tharp ....Hammond, Ind.
John C. Thomas .....Bangor, Mich.

Sixth Row:

Linda G. Thomas .....Upton
Linda J. Thomas .....Burkesville
Lorraine Thomas ...Taunton, Mass.
Marcellos J. Thomas .Bowling Green
Michael P. Thomas .....Henderson
Ronald M. Thomas ..Issaquah, Wash.
Charles A. Thompson .Tompkinsville

Seventh Row:

Dan M. Thompson ..Nashville, Tenn.
David Th. Thompson ....Horse Cave
Lynn H. Thompson ...Brandenburg
Ted W. Thompson ....Rahway, N.J.
Anne M. Thurman .....Frankfort
Barbara A. Thurman ....Owensboro
Joyce A. Thurman ...Bowling Green

Eighth Row:

James L. Thurmond .....Louisville
Theodore G. Tiemann ....Louisville
Michael D. Tierney Reynolds Station
Billy N. Tilford .....Falls of Rough
Thomas N. Till .....Waterloo, Ind.
Gabriel L. Tincher .....Frankfort
Beverly G. Tolleson .....Nashville

Ninth Row:

Janice C. Tomes .....Central City
Linda F. Toohey .....Cave City
Richard L. Towe .....Drake
David A. Towell .....Louisville
Don W. Tracy .....Louisville
Chas. E. Travelsted ..Bowling Green
Jane I. Travathan .....Madisonville

SOPHOMORES

First Row:
William L. Troyan ....Brandenburg
Geraldine Truelock ....Beaver Dam
Anne A. Truitt .....Rockfield
Linda J. Truitt .....Owensboro
George C. Tsakrios ..Pittsburgh, Pa.
Sue T. Tucker .....Russellville
Alice L. Turner .....Livermore

Second Row:
Anne C. Turner .....Greenville
Roy S. Turner .....Dallas, Tex.
Virginia Twaddell .Wilmington, Del.
Mary G. Tyler .....Bowling Green
Michael J. Uhl .....Millersburg, O.
Misaho Umezu .....Tokyo, Japan
Hunter Vanee .....Glasgow

Third Row:
Michael W. Van Cleve ..Madisonville
Edward L. Van Metre ..Hopkinsville
Marilyn S. Vittitow ....Morganfield
Leon H. Volkert .....Paducah
Cathygene A. Voll .....Louisville
Richard C. Waggener Gallatin, Tenn.
Larry D. Walden .....Hartford

Fourth Row:
Robert P. Waldron .....Hopkinsville
Beverly J. Walker .....Paducah
Leta F. Walker .....Uniontown
Lynn A. Wallace .....Bedford, N.J.
William F. Walsh .....Louisville
Robert B. Walker .....Louisville
Justine M. Walters .....Bonnieville

Fifth Row:
Sharon L. Wander .....Newport
Billy C. Ward .....Glasgow
Dave J. Warms .....Lebanon
Charles R. Warner .....Nancy
Karen S. Warren .....Morgantown
Wendell R. Warren ....Central City
Jack P. Wartell ....Hyde Park, N.Y.

Sixth Row:
Karen S. Washer .....Auburn
Joyce A. Wathen .....Mt. Sherman
Norman R. Watson ...Valley Station
Charles W. Webb ....Campbellsville
Johnny D. Webb .....Lindseyville
Ronald L. Weedman ....Beaver Dam
Ronald A. Weiserod New York, N.Y.

Seventh Row:
Marilyn J. Weisser .....Louisville
Betty J. Weitlaue .....Paducah
Sue F. Welch .....Tompkinsville
Tyra J. Weller .....Evansville, Ind.
Alice J. Wells ..Pleasure Ridge Park
Joseph G. Wells .....Belton
Marcus C. Wells .....Burkesville

Eighth Row:
Judith A. Werle .....Lexington
David E. West .....Bowling Green
Amy L. Westerfield .....Hartford
Beverly J. Westerfield .Jeffersontown
Cynthia Westmoreland Bowling Green
Jo M. Westray .....Lewisburg
Charles W. Wheeler .....Bardstown

Ninth Row:
James E. Wheeler .....Morganfield
Ralon L. Wheeler ....Cincinnati, O.
Patrick F. Whelan .....Vine Grove
Rita L. Whipple .....Salem, Ind.
Charles F. Whitaker .....Paducah
Stanley K. Whitaker .....Somerset
Kathleen C. White .....Robards

SOPHOMORES

First Row:

Norman D. Whitfield Bowling Green
Mary L. Whitlow .....Scottsville
Ellis H. Whitmer .....Sacramento
William P. Whitney .....Louisville
Zelma E. Whitson .....Lewisburg
Mary E. Whitty .....Louisville
James E. Whitworth .....Louisville

Second Row:

Barry E. Wigginton .....Livia
Edwin C. Wilbanks .Chatsworth, Ga.
Burnham E. Wilbert .....Louisville
David E. Wilcoxson ..Bowling Green
Joe D. Wilcoxson .....Cave City
Patricia A. Wildman .....Louisville
Brenda S. Wiles .....Madisonville

Third Row:

Joseph E. Wiles .....Owensboro
James P. Wiley .....Owensboro
John A. Wilhoit .....Middletown
Frances A. Wilkins .....Harlan
Eloise F. Williams .....Drakesboro
Joseph D. Williams .....Middletown
Melinda B. Williams .....Louisville

Fourth Row:

Thomas L. Williams ..Bowling Green
Vertrice S. Williams ..Campbellsville
James F. Williamson .....LaGrange
Roger L. Williamson .....Knob Lick
Finley J. Willis .....Caneyville
Russell C. Willis .....Guston
Russell L. Willis .....Corbin

Fifth Row:

Jerry G. Wilson .....Bowling Green
Paulette R. Wilson .....Holland
Robert L. Wilson .....Jamestown
Ronald E. Wilson .....Louisville
Warren T. Winchester .....Murray
Robert D. Wingo .....Franklin
Don H. Winters ....Madison, Tenn.

Sixth Row:

Ben R. Wiseman .....Louisville
James D. Wiseman .....Louisville
Robert D. Wisner .....Danville
Deborah V. Withrow ...Central City
David R. Witty .....Bowling Green
Vernon E. Wold .....Louisville
David B. Wolf ....Georgetown, Ind.

Seventh Row:

Eddie F. Wolff ....Lake Alfred, Fla.
Glenn R. Womack .....Paducah
Marcia G. Woodring ....Vine Grove
William P. Woodward Bowling Green
Karyn J. Woolfolk .....Covington
Kellar H. Works .....Cynthiana
John S. Wright .....Louisa

Eighth Row:

John W. Wright .....Louisville
Thomas B. Wright .....Louisa
Connie K. Wyatt .....Earlington
Anthony L. Yates .....Rineyville
Reginald C. Yearsley ..Ardmore, Pa.
Brenda K. Young .....Richardsville
Carolyn D. Young .....Richardsville

Ninth Row:

Danny L. Young .....Hawesville
Jackie M. Young .....Glasgow
Peter W. Young .....Springfield
Lewis F. Zerfoss .....Sebree

Abell, Betsy Ellen; Ackerman, Roy Lynn; Arington, Sondra Gail; Bailey, Preston Lee; Banks, Louatha; Bartlett, Carol Anne; Beeler, Elsie Jane; Bisch, Donna Marie; Bivins, Brack Allen; *Blank, David Randall; Briner, Charlene Vivian; *Brown, William G.; Bryant, Allen Louis; Bryant, Sharon Ann; *Butler, Lester Junior; Byers, Patricia; Cammarata, Doris C.; Caskey, Delorious J.; Coffer, Connie Ruth; *Coffman, Margaret H.; Cotton, Donald Ray; Dockery, Eldon Doyle; Doom, Kenneth Walton; Dorris, James Mason; *Earle, Sandra L.; Edwards, Samuel Leon; Ellisor, Sandra Sue; Elmore, Betty Jane; Farr, Janet Hughes; Forker, Maurice F.; Frymire, Charlotte Anne; Furgerson, Darla Kay; Gerlach, Sandra Gail; Gray, Betty Frances; *Groff, Kay Ann; Guthrie, Sharon Ann; *Hancock, Carolyn Ann; Harness, Gerogea; Hodges, Connie Sue; Holder, Catherine; Hubbard, Gary William; Hughes, Luther Bertram; Johnson, Loretta Maxine; Jones, Iona Ruth Martin; Jordan, William George; *Knight, Mary Jane; Leforge, Janet Ann; Ling, Theresa M.; Lyons, Bonnie Ruth; McClure, John Larry; McElheney, William Litton; Martin, Gay Nell; Mayes, Grenda R.; Miller, Delmon Wayne; *Montgomery, Marilyn F.; Moore, Billy Myers; Moore, Sam L.; Nelson, Frances Rhea; Noel, John Frank; Oliver, Joyce Frances; Overhults, Juanita L.; Paris, Jessica Carol; Paxton, Barbara Vernon; Perkins, Lucinda Beck; Perkinson, Kathleen Y.; Raybourne, Jack Watson; Reels, Joyce Ann; Reilly, Sharon K.; Rich, Arnold Ray; Roundtree, Cecil Ray; Scharry, Roxane Jean; Sharp, Barbara Ruth; Sheppard, Sara Jane; Shuffield, William Charles; Shultz, Brenda Ruth; Smith, Suanne; Stevenson, Jane Comer; Thurmond, James Lee; Tilford, Billy N.; Tomes, Janice Carol; Truitt, Anne Aletha; Tucker, Sue Tommie; Weisbrod, Ronald Allan; Wisner, Robert Davis; Whitaker, Charles; Williams, Melinda B.; Womack, Glenn Ray; Wyatt, Connie Kay. *Students who attained a 4.0 average.

THE DEAN'S LIST

Sophomores—Fall Term

FRESHMAN CLASS OFFICERS

OFFICERS

MR. LEE ROBERTSON ..... Sponsor
ANNE BINKLEY ..... Secretary
PEM NEWBERRY ..... Vice-President
MARCIA KOONZ ..... Treasurer
STEVE PLAYL ..... President

FRESHMEN

First Row:
Darrell H. Abney .....Calhoun
Wilmer M. Abshier .....Owensboro
Adrienne S. Adams .....Louisville
James E. Adams .....Louisville
James W. Adams ....Bowling Green
Margaret I. Adams .....Hartford
Glend D. Adkins .....Central City

Second Row:
Jeanne A. Ainsworth ..Madisonville
Gail Aitchison ...Myrtle Beach, S.C.
Jan N. Akers .....Prospect
Robert D. Aldrich .....Brooks
Philip T. Alexander ..Bowling Green
William H. Alexander ...Owensboor
Betty Lou Allen .....Vine Grove

Third Row:
Bety L. Allen .....Eminence
Carol J. Allen .....Louisville
Coy H. Allen .....Bowling Green
Damon E. Allen .....Campbellsville
Frank W. Allen ...Wilmington, Del.
Michael T. Allen ....Bowling Green
Richard C. Allen .....Louisville

Fourth Row:
William A. Allen .....Fairdale
William D. Allen .....Scottsville
Charles E. Allgeier .....Louisville
Stephen K. Alper .....Louisville
Frances M. Ambrose ....Owensboro
Charles T. Anderson ....Dover, Del.
John S. Anderson ....Cincinnati, O.

Fifth Row:
Larry W. Anderson Jeffersonville, Ind.
Patricia A. Anderson Logansport, Ind.
Sharon R. Anderson ..Jeffersontwon
Susan C. Anderson .....Clay
Thomas B. Anderson ..Valley Station
Robert L. Angle .....Elizabethtown
Dana C. Anglin .....Frankfort

Sixth Row:
Casimir L. Aniunas ..Bowling Green
Anthony P. Antico ..Jersey City, N.J.
Sandra M. Anzalone ....Taylorsville
Milinda D. Applin ...Bowling Green
Kenneth E. Apschnikat ....Franklin
Nancy K. Armour ....Elizabethtown
Louis E. Armstrong .....Albany

Seventh Row:
Martha E. Arnold .....Madisonville
Michael H. Arnold ...Newport, R.I.
Ronald L. Arnold .....Louisville
Suzette Arnold .....Frankfort
David E. Arvin .....Pembroke
James Ashby .....Bowling Green
Carol L. Ashley .....Sweden

Eighth Row:
Charles R. Atcher ...Evansville, Ind.
Edward J. Atnip .....Glasgow
Mary E. Attick Pleasure Ridge Park
Frankie D. Atwell .....Louisville
Patsy C. Atwell .....Bowling Green
Claude E. Austin ....Bowling Green
Kathleen C. Avery ..Bowling Green

Ninth Row:
Kathleen D. Ayers .....Halfway
Alan F. Ayres .....Bowling Green
Ralph W. Baggett .....Flora, Ind.
Jimmy J. Bailey .....Paducah
Joe K. Bailey .....Louisville
Adora J. Baize .....Owensboro
Jerry T. Baker .....Owensboro

FRESHMEN

First Row:

Joyce A. Baker .....Louisville
Lanny H. Baker .....Scottsburg
Michael Baker .....Belton
Donald M. Ball .....St. Joseph
Kenneth R. Ballard .....Winchester
Ben C. Barber .....Springfield
John D. Barnard .....Beaver Dam

Second Row:

Franklin Barnes .....Adairville
Hular Barrow, Jr. .....Ennis
William Bartlett Michigan City, Ind.
Betty G. Bartley .....Tompkinsville
Linda S. Basham ....Bowling Green
Millis R. Basham .....Owensboro
Shirley A. Basham .....Reedyville

Third Row:

Beverly C. Baskerville Bowling Green
Robert M. Bassett .....Louisville
Eugene D. Batson .....Ararat, Va.
David T. Baxter .....Central City
Jennifer R. Beams ...Valley Station
John A. Beard .....Hardinsburg
Rebecca E. Beard .....Hardinsburg

Fourth Row:

Richard L. Beck .....Louisville
Thomas R. Beck .....Louisville
Judith A. Becker .....Ft. Thomas
Roy F. Becker .....Elizabethtown
Robert A. Beimdick ..Elizabethtown
Melvin H. Belcher .....Russellville
Wanda L. Belcher .....Sugar Grove

Fifth Row:

Donald P. Bell .....Bowling Green
Leora A. Bell .....Fern Creek
Sue C. Belwood .....Pleasureville
John D. Benedict .....Springfield
Larry D. Benhan .....Vine Grove
Michael J. Benn .....Louisville
Ben E. Bennett .....Elizabethtown

Sixth Row:

Robert Bennett .....Rahway, N.J.
William S. Benningfield ...Magnolia
Elizabeth D. Bergen .....Cuchner
Arthur A. Berlin .....Louisville
Ann L. Berry .....Scottsville
Dorris S. Berry .....Fountain Run
James R. Berry .....Guston

Seventh Row:

Robert G. Bersot .....Anchorage
Judith S. Bertram .....Glasgow
William W. Bertsch ....Coram, N.Y.
Bettye J. Betz .....Lexington
Ronald R. Bevars .....Upton
William A. Beverly .....Ashland
Martha C. Beville ....Bowling Green

Eighth Row:

Patricia S. Bibb .....Sacramento
Thomas O. Biddle ....Jeffersontown
Robert E. Bigler ..Pleasantville, N.J.
Walter T. Billingsley .....Glasgow
Anne M. Binkley .....Lexington
Cathryn D. Binkley .....Lexington
Thomas K. Bird ....Millersburg, O.

Ninth Row:

Carole L. Birnie .....Owensboro
Susan M. Birnie .....Bowling Green
Robert F. Bisner .....Baltimore, Md.
Carol J. Bishop .....Bowling Green
Edward W. Bishop Washington, D.C.
Ralph G. Bishop .....Fern Creek
Zilla E. Bishop .....Providence

FRESHMEN

First Row:
Betty A. Black .....Radcliff
Constance M. Black .....Peru, Ind.
Gwyn Black .....Elizabethtown
Jerry L. Black .....Beaver Dam
Ray E. Blackburn .....Louisville
Frances G. Blair .....Lida
Georgia L. Blair .....Lida

Second Row:
Janet McKinney Blair ...Jamestown
Ruel W. Blair .....Fronthill
John A. Blois .....Brooklyn, N.Y.
Betty M. Bloodworth .....Louisville
Sandra S. Boicourt ..Butlerville, Ind.
Shirley D. Boiles .....Albany
Jerry E. Boles .....Bowling Green

Third Row:
John R. Boles .....Louisville
Robert A. Bonadies ....Dobbs Ferry
Frank J. Bonasso .....Russellville
Willard R. Bondurant ....Frankfort
Elizabeth M. Booker .....Owensboro
Loretta A. Booker .....Sonora
Geraldean J. Boone .....Maysville

Fourth Row:
Linda W. Boone .....Bowling Green
Brenda L. Booth .....Roundhill
James M. Booth .....Caneyville
Lynda C. Borders .....Hardyville
Michael E. Borders .....Lebanon
Sue C. Borders .....Bowling Green
Robert H. Boseman ..Colon, Panama

Fifth Row:
Benny J. Boswell .....Hartford
Lawrence E. Bosworth Fredonia, N.Y.
Arthur E. Botton ....Bowling Green
Everett A. Botton ....Bowling Green
John R. Bottorff .....Goshen
John D. Boulos .....Louisville
Harry J. Bowers .....Louisville

Sixth Row:
Guy W. Bowles .....Glasgow
Sharon C. Bowling .....Salem, Ind.
Cecil D. Bowman .....Fort Knox
Jerri A. Bowman ....Bowling Green
Vivian J. Bowman ....Elizabethtown
William D. Bowman ..Summer Shade
Nancy A. Boyd .....Bowling Green

Seventh Row:
Amy S. Braden .....Louisville
Jerry A. Bragg .....Louisville
William Brandenburg .Elizabethtown
Marian K. Branstetter Bowling Green
Larry G. Branstetter ....Horse Cave
Ronald L. Bratton .....Louisville
Rupert C. Brauer .....Louisville

Eighth Row:
Rebecca L. Brawner .....Glendale
Roy A. Brawner .....Glendale
James R. Breeding .....Bardstown
Frank A. Brent .....Campbellsburg
Jeanne A. Brereton .....Louisville
James E. Breshear ..Mt. Washington
Clark R. Brewer .....Donora, Pa.

Ninth Row:
Ralph L. Brewer ..Clarksville, Tenn.
Ronnie P. Brey .....Louisville
Thomas M. Briggs ...Bowling Green
Bobby J. Brindle ....Chatworth, Ga.
Charles A. Brisby .....Uniontown
Vincent W. Bristow Philadelphia, Pa.
Linda J. Britt .....Franklin

FRESHMEN

First Row:

Ann C. Brock .....Louisville
Larry T. Brooks .....Bowling Green
Alan E. Brose ..East Patterson, N.J.
Robert D. Broughton ..Elizabethtown
David J. Brown .....Princeton
Dawson E. Brown .....Orlando, Fla.
Donald C. Brown .....Vine Grove

Second Row:

Elaine Brown .....Bowling Green
James W. Brown ....Bowling Green
Jan E. Brown .....Orleans, Ind.
Jerry T. Brown .....Burkesville
John D. Brown .....Lewisburg
Larry J. Brown .....Bowling Green
Paul M. Brown .....Bowling Green

Third Row:

Robert S. Brown ...Nashville, Tenn.
Tommie E. Brown ....Campbellsville
Toyo H. Brown .....Bowling Green
William C. Brown .....Louisville
Richard E. Browning .....Franklin
Richard C. Bruce .....Fern Creek
Peggy K. Brumett ....Shepherdsville

Fourth Row:

Elizabeth G. Bruton .....Bow
Ann M. Bryan .....Bowling Green
Alan B. Bryant .....Louisville
Donna F. Bryant .....Louisville
James B. Bryant .....Tompkinsville
Jerry W. Buchanan .....Greensburg
Joye K. Buchanan .....Radcliff

Fifth Row:

Pamela Buchanan .....Athens, Ala.
Robert M. Buckles .....Glendale
John A. Buckner .....Louisville
Benjamin F. Buffington Madisonville
Granville E. Buford ..Bowling Green
Sandra A. Buford ...Bowling Green
Judith C. Bullington Bowling Green

Sixth Row:

Sandra D. Bullock .....Central City
Charles D. Bunch .....Rockfield
Joyce L. Burghy .....Louisville
Laura J. Burkhead ...Elizabethtown
William R. Burkholder ....Louisville
Margaret L. Burnett .....Glasgow
William C. Burns .....Erlanger

Seventh Row:

Charles D. Burris ...Bowling Green
Charlotte K. Burris ...Sikeston, Mo.
Lynn E. Burton .....Owensboro
Gloria Busby .....Robards
Robert E. Bush .....Louisville
Winford E. Bush .....Glasgow
David L. Buster ....Bowling Green

Eighth Row:

Judy L. Butler .....Irvington
Laura L. Butler .....Burkesville
Mary E. Butler .....Bowling Green
Larry J. Butt .....Bowling Green
Donna C. Button .....Glasgow
Elva S. Butts .....Lexington
Kendrick W. Cain .....Louisville

Ninth Row:

Reba J. Cain .....Hartford
Thomas L. Cain .....Louisville
Dana J. Campbell ...Bridgeton, N.J.
Ernest D. Canler ....Bowling Green
George M. Cannon ....Paris, Tenn.
Johnny W. Capito ...Bowling Green
James S. Capps .....Celina, Tenn.

FRESHMEN

First Row:
Judith G. Cardwell Martinsville, Va.
James B. Care .....Northfield, N.J.
Pamela D. Carigan .....Frankfort
David H. Carlisle .....Madisonville
Helen L. Carlisle ...Bowling Green
Brunilda Carpenter .....Louisville
Wanda J. Carpenter Bowling Green

Second Row:
Arch M. Carr .....Middlesboro
Billy W. Carr .....Franklin
Charles T. Carr .....Auburn
Elizabeth F. Carroll Bowling Green
Kathleen V. Carroll ...Munfordville
Clem D. Carter .....Russellville
Michael K. Carter .....Frankfort

Third Row:
Willie O. Carter ....Bowling Green
Charlotte A. Carver .....Slaughters
Penny Carver .....Bowling Green
Nancy A. Casteel .....Owensboro
Lanita V. Caudill .....Elkhorn City
Anna S. Centers .....Scottsville
Jackie W. Chaffin ...Nashville, Tenn.

Fourth Row:
George N. Chakos ..Pittsburgh, Pa.
James B. Chambers .....Owensboro
Darrell M. Chancellor Falls of Rough
Phyllis A. Chaney .....Louisville
James A. Chapman .....Louisville
Joe A. Chapman .....Woodburn
Kenneth W. Chapman .....Philpot

Fifth Row:
James D. Chappell ....Central City
Jeffery E. Cheney Sakanac Lake, N.J.
Carolyn F. Cherry ..Bowling Green
Paul B. Chesnut .....Owensboro
Jimmy H. Childress Mammoth Cave
Linda F. Chilton ....Campbellsburg
Fleming C. Chisholm Campbellsville

Sixth Row:
Yiu S. Chow .....Hong Kong
Steven R. Christian .....Fort Knox
Charles R. Christmas Newburgh, Ind.
Robert Christie Pleasure Ridge Park
Klaus J. Clark .....New York, N.Y.
Lawrence C. Clark .....Louisville
Marcia L. Clark .....Bowling Green

Seventh Row:
Richard C. Clausen .....Prospect
James E. Claycomb .....Stevensport
Ruth G. Claycomb .....Guston
Dennis A. Claypool ..E. Palestine, O.
Nancy L. Clayton .....Hanson
Bonnie L. Clements .....Louisville
Dianna J. Clements ...Morton's Gap

Eighth Row:
William D. Cliburn .....Scottsville
Hayden D. Cline .....Adolphus
Harley Clouse .....Franklin
Mary H. Clowney .....Peru, N.Y.
George R. Cobb .....Bowling Green
James R. Cobb .....Mayfield
Phillip W. Coffey .....Glasgow

Ninth Row:
Carol A. Cole .....Glasgow
Robert L. Cole .....Elizabethtown
Frederick W. Coleman ...Henderson
Ann H. Collins .....Greensburg
James D. Collins .....Glasgow
James R. Collins .....Louisville
Kathlyn Collins Grand Rapids, Mich.

FRESHMEN

First Row:

Lawrence E. Collins .....Owensboro
Martha R. Combs .....Morganfield
Ocia A. Combs .....Louisville
William J. Comer ....Bowling Green
Gary L. Compton ...Bowling Green
Thomas W. Compton .....Alvaton
Beverly A. Cook .....Louisville

Second Row:

Joseph A. Cook .....Bowling Green
Mary A. Cooke .....Bowling Green
Thomas E. Cooke .....Gracey
Martha J. Cooksey .....Halfway
Forrestine Cooper ....Valley Station
Jimmy B. Cooper ...Nashville, Tenn.
Jimmie D. Copas ....Valley Station

Third Row:

Finis M. Coppage .....Narrows
Maurice E. Coppock ..Campbellsville
Edward L. Corbett .....Louisville
Kenneth L. Corder .....Sonora
Clifton Corley .....Caneyville
Brenda L. Cornwell ..Fountain Run
Taylor C. Cottrell ...Bowling Green

Fourth Row:

Sharon F. Coursey ..Bowling Green
Judith H. Covington .....Frankfort
Sondra L. Covington Bowling Green
Susan M. Cowherd .....Trenton
Martha A. Cox .....Rockfield
Rhonda F. Cox .....Hazard
Clifford Coyle .....Springfield

Fifth Row:

Judith L. Crabtree .....Glasgow
Lynn S. Crabtree .....Louisville
Hugh W. Craddock ..Bowling Green
Carol A. Crady .....Eddyville
Jimmie H. Craig .....Gamaliel
James B. Crawley ....Campbellsville
Larry E. Crews .....Edmonton

Sixth Row:

Charles J. Cron .....Bowling Green
Billy R. Cross .....Louisville
Kenneth R. Crowe .....Adolphus
Larry J. Culver .....Glasgow
Rebecca E. Cummings .....Franklin
Timothy W. Cummings ...Louisville
Vivian K. Cunningham Valley Station

Seventh Row:

Patricia J. Curry .....Burna
Robert W. Curry North Vernon, Ind.
Duncan L. Curtis .....Ft. Knox
Harold R. Custer .....Arcanum, O.
Bruce P. Dalrymple .....Louisville
John D. Dalton .....Bowling Green
William H. Dalton .....Albany

Eighth Row:

John V. Daly .....Tonawanda, N.Y.
Joan G. Danielson ..Somerset, Mass.
Alfred H. Danks .....Lewisburg
Donald C. Dapper .....Ft. Thomas
Donald L. Darnell .....Taylorsville
Peter A. Daronatsy .....Gary, Ind.
Ronald D. Daugherty ....Whitesville

Ninth Row:

Glynna C. Davidson .....Park City
Ida A. Davidson .....Louisville
Betty A. Davis .....Roundhill
Betty E. Davis .....Harned
Deloris A. Davis .....Louisville
Dixie A. Davis .....Falmouth, Va.
James R. Davis .....Louisville

FRESHMEN

First Row:
James W. Davis ...Washington, D.C.
Jerry W. Davis .....Bowling Green
Rita K. Davis .....Bowling Green
Robert E. Davis .....Louisville
Sandra D. Davis .....Scottsville
Terry L. Davis .....Bowling Green
Charlotte L. Dawson .....Louisville

Second Row:
Max T. Dawson .....Southgate
Elizabeth A. Day .....Owensboro
Anita M. DeAngelis ...Hopkinsville
Donald E. Deaton .....Radcliff
Frank V. DeBiase Inwood, L.I., N.Y.
Joseph M. Deckard .....Louisville
Daniel L. DeHass ...Bowling Green

Third Row:
Joan C. DeHass ....Bowling Green
Nancy L. Delk .....Adairville
Wendell E. DeMoss .....Hanson
Jo A. Denham .....Corbin
Ina M. Denney .....Muncie, Ind.
Ralph Dentamaro .....Chicago
Bobbe A. Despain .....Bardstown

Fourth Row:
Christopher T. Deuser ....Louisville
Jack S. Deuser .....Louisville
Sandra K. Dever .....Louisville
Charlotte R. DeVine ....Owensboro
Mary J. DeWeese ...Bowling Green
Larry E. Dietz .....Louisville
Eddie W. Dillard ....Bowling Green

Fifth Row:
Gerald W. Dillehay ..Madison, Tenn.
Henry W. Dimmitt .....Louisville
Julian M. Dismukes .....Paducah
James B. Diuguid .....Louisville
Donna J. Divincenzo Bowling Green
Marilyn K. Divine .....Bremen
Gary M. Dobbs .....Bowling Green

Sixth Row:
Dale P. Dolan .....Louisville
Lois Doll .....Fords, N.J.
Stanley P. Domurat Mattapan, Mass.
Joyce A. Donnelly .....Louisville
David H. Donton ....Bowling Green
Phoebe J. Dooley .....Marion, Ind.
Joetta Dorris .....Dunmor

Seventh Row:
Robert E. Dorsett .....Louisville
Slayden M. Douthitt .....Jackson
Phillip W. Dowell .....Louisville
David C. Downey .....Cromwell
Vickie S. Downey .....Cropper
Walter N. Downing .....Owensboro
Davis L. Downs .....Taylorsville

Eighth Row:
Richard W. Drake .....Auburn
Rondal H. Drake .....Greenville
Gilbert L. Druen .....Magnolia
Marlyn R. Drury .....Owensboro
Gerald W. Duff .....Bowling Green
Paul Dullen .....Bowling Green
Larry B. Duncan .....Madisonville

Ninth Row:
Reta F. Duncan .....Russellville
Jane C. Dunning .....Mayfield
Elah N. Duvall .....Leitchfield
Karen G. Duvall .....Louisville
Nancy A. Duvall .....Taylorsville
Paul E. Duvall .....Glasgow
Charles A. Dyer .....Custer

FRESHMEN

First Row:
Alice J. Dykes .....Danville
Dennis E. Dziedzie .....Louisville
Rita R. Eaden .....Beaver Dam
Carolyn L. Eadens ...Bowling Green
Marian E. Eadens ...Bowling Green
Charles P. Eans .....Owensboro
Donald R. Easley .....Marion

Second Row:
Jane S. Eaton ....Springfield, Tenn.
Charles L. Ebrens .....Ludlow
Anne M. Edmondson ...Hopkinsville
Janeil K. Edwards ....Sulphur Wells
Russell L. Edwards .....Fairdale
Martha J. Egner .....Louisville
Joseph L. Elder .....Tell City, Ind.

Third Row:
Percy D. Eldridge Charlestown, Ind.
Kenneth L. Elias .....Louisville
Patricia A. Ellis .....Shelbyville
Arthur C. Ellisor ..Mt. Vernon, Ind.
Arlene Ellsworth East Patterson, N.J.
Sharon J. Elrod .....Valley Station
Rosemary T. Elzen .....Mobile, Ala.

Fourth Row:
James M. Emberton .....Edmonton
John G. Embling .....Louisville
Janice D. Embry .....Morgantown
John D. Emery .....Scottsville
Clyde M. Enlow .....Boston
Billy J. Evans .....Morganfield
John C. Evans .....Louisville

Fifth Row:
Linda C. Everet Michigan City, Ind.
James R. Everly .....Owensboro
Charles G. Falk .....Owensboro
Judith A. Fane .....Louisville
Wayne C. Fangman .....Louisville
Lonnie J. Faris .....Clarksville, Ind.
Larry R. Farmer .....Whitesville

Sixth Row:
Richard C. Farmer ....Deltona, Fla.
Willis L. Farmer .....Chicago, Ill.
Phyllis L. Farris .....Springfield
William H. Faulkner ....Ft. Thomas
Randall A. Fay ...Westwood, Mass.
Paris E. Fears .....Owensboro
Roger A. Feizzell ....Bowling Green

Seventh Row:
Diana L. Felty .....Fairdale
Lewis J. Fentress .....Leitchfield
Robert A. Ferguson .....Spottsville
Gregory R. Ferrell .....Madisonville
Ronnie L. Ferreill .....Eaton, O.
Karen J. Fiddelke ...Bowling Green
Cynthia A. Fields .....Wheelwright

Eighth Row:
Ruth E. Fields .....Bowling Green
Lucina K. Filer .....Lexington
Sheila L. Filmer .....Madisonville
Judy R. Finn .....Franklin
James R. Finnell .....Louisville
Fred E. Fischer .....Louisville
George T. Fishback .....Midway

Ninth Row:
William R. Fishback .....Oakland
Bobby E. Fisher .....Greensburg
Howard E. Fisher .....Horse Cave
Jerry M. Fisher .....Owensboro
Margaret A. Fisher .....Covington
Eddie Fitch .....Earlington
Glenn R. Flanders .....Buffalo

FRESHMEN

First Row:
David S. Fletcher ....Tompkinsville
Jan F. Fletcher .....Louisville
Mary J. Fletcher .....Louisville
Ei B. Fleming .....Louisville
James T. Flowers .....Louisville
Joanne L. Flowers .....Russellville
Carlton W. Fogliani .....Louisville

Second Row:
Harold B. Ford ....Wanamassa, N.J.
Robert L. Ford .....Owensboro
Sarah H. Ford .....Greenville
Sharon J. Forkum .....Scottsville
Sarah E. Forte .....Bowling Green
Jerry L. Fosgate ...Riverview, Mich.
Donald R. Foster ....Bowling Green

Third Row:
James E. Fox .....Paducah
Barbara S. Fraim .....Scottsville
James N. Francis .....Earlington
Martha J. Franck .....Shively
Anne H. Franklin .....Lewisburg
Mollie S. Franklin .....Morganfield
Llewellyn M. Fraser .....Edmonton

Fourth Row:
Nanette Frazer .....Marion
Rebecca G. Free .....Penrod
Walter L. Freeman ..Bowling Green
Ruby M. French .....Louisville
Charles J. Froedge .....Glasgow
Hugh T. Froedge ....Tompkinsville
Mary A. Frymire .....Central City

Fifth Row:
Gary L. Fryrear .....Louisville
Clarence J. Fulkerson ....Leitchfield
David T. Fulks .....Upton
Patrick J. Fuller .....Hopkinsville
Wanda J. Funk .....Hartford
Margaret Gaboda East Paterson, N.J.
Milton O. Gaddie .....Russellville

Sixth Row:
Ruth B. Gailbreath .....Fern Creek
Barbara Gaines Pleasure Ridge Park
Rianna D. Gaines ...Bowling Green
Robert H. Galbraith ....Providence
Levente F. Galiotti ....Rahway, N.J.
Peter N. Galitzine .....Louisville
Judith K. Galloway Evansville, Ind.

Seventh Row:
Sarah L. Gamble .....Russellville
Carolyn J. Gambrell ...Fairfield, O.
Susan C. Gardiner .....Cecilia
Elizabeth D. Gardner ....Scottsville
Woodford L. Gardner ....Park City
R. B. Garmon .....Bowling Green
Patricia A. Gabrett .....Louisville

Eighth Row:
Barbara D. Garst .....Bremen
Charles B. Gary .....Morgantown
Janet G. Gary ..Pleasure Ridge Park
Gerald L. Geiser .....Louisville
James C. Gekas .....Springfield
Margaret A. Gentry ..Bowling Green
Norbert P. Gettys ....Bowling Green

Ninth Row:
Robert P. Gettys .....Hebron
Sharon K. Gibbs .....Russellville
Edward C. Gibson .....Clarkson
Francis J. Gibson .....Glendale
Richard H. Gibson .....Maceo
Brian W. Gilchrist ....Ontario, Can.
Sara C. Giles .....Hopkinsville

FRESHMEN

First Row:

Peggy L. Gill .....Frankfort
Uoo S. Gim .....New York, N.Y.
Jo Ann Glass .....Edmonton
Nancy G. Glasscock ....Beaver Dam
Robert M. Glasscock .....Louisville
Margaret E. Glazier ..Bowling Green
Joseph W. Glowacki .....Columbia

Second Row:

Bonnie S. Goad .....Bowling Green
Jorge C. Godoy ..Midland Park, N.J.
Ronald L. Gofarth ...Cincinnati, O.
Charles R. Goidel ...Bowling Green
Bobbie D. Goley .....Russellville
Wanda Goodman .....Cecilia
James E. Goodwin .....Louisville

Third Row:

David Gordon .....Scottsville
Michael A. Gordon .....Fort Knox
Charles F. Gosa .....Bowling Green
Brenda J. Gossett .....Depoy
Chester R. Gossett .....Sacramento
Irvin C. Gousha .....Louisville
Virgil T. Gowin .....LaGrange

Fourth Row:

Katherine M. Graham ...Russellville
Carmella Granata .....Key, N.J.
Richard C. Grant .....Louisville
Virginia L. Grant .....Owensboro
Susan H. Grau .....Fort Thomas
Floyd C. Gray .....Norwood, O.
Kenneth E. Gray .....Louisville

Fifth Row:

Donna J. Greathouse N. Vernon, Ind.
Andrew P. Greco .....Newark, N.J.
Alan R. Green .....Henderson
Johnny H. Green ...Chatswarth, Ga.
Sharon K. Green .....Yeaman
William H. Green .....Louisville
Clifford Green .....Hartford

Sixth Row:

Robert J. Green .....Taylorsville
Georgine R. Gregory .....Louisville
Hugh B. Gregory .....Springfield
John W. Gregory .....Ft. Knox
Vivian M. Griffee .....Brandenburg
Mary E. Griffin .....Bowling Green
Michelin L. Griffin ..Metuchen, N.J.

Seventh Row:

Stephen C. Griffin .....Louisville
William H. Griffin ...Bowling Green
Patricia L. Griffis ....Bowling Green
Genene Grinstead .....Glasgow
Delila M. Grise .....Quality
James J. Groseclose ..Highland Hts.
Kenneth J. Grushoff Plainview, N.J.

Eighth Row:

Charles A. Gullo ..Tonawanda, N.Y.
Katherine R. Gunnells Bowling Green
Brenda R. Guy .....Paris
Joseph D. Haas .....Ft. Thomas
Rosemarie Hackley .....Louisville
Gary J. Haddock .....Hopkinsville
Thomas E. Hadley .....Columbia

Ninth Row:

Henry J. Hafendorfer ...Owensboro
Dennis R. Hagerman ....Owensboro
Arthur C. Hale .....Hartford
Kelly D. Haley .....Paris
John W. Hall .....Henderson
Lana F. Hall .....Bowling Green
Linda J. Hall .....Franklin

FRESHMEN

First Row:
Loveda P. Hall .....Bowling Green
Ronald L. Hall .....Absecow, N.J.
William E. Hall .....Louisville
Carol W. Hamilton .....Louisville
Steven R. Hamilton Greensburg, Ind.
Helen E. Hammond ..Bowling Green
Cecilia A. Hammons Bowling Green

Second Row:
Paul D. Hampton ...Bowling Green
Tommy C. Hampton .....Louisville
Deborah J. Hancock ...Madisonville
Brenda L. Handy .....Glasgow
Rayburn G. Hanna ..Bowling Green
Roger K. Hanson .....Rahway, N.J.
Ronald C. Hanson ....Russville, Ga.

Third Row:
Bonnie G. Hardin .....Taylorsville
Diana J. Hardin .....Livermore
Larry P. Hardin ...Mt. Washington
Howard Hardman South Bend, Ind.
Harold L. Harpool ..Bowling Green
Charles W. Harrell .....Clarkson
Judy M. Harrell .....Owensboro

Fourth Row:
Carols W. Harris ...Portland, Tenn.
Donna K. Harris ...Nashville, Tenn.
James R. Harris .....Louisville
Martha H. Harris ...Lake Forest, Ill.
Mary V. Harris .....Hopkinsville
Betty C. Harrod .....Crestwood
Martha H. Harrod ..Bowling Green

Fifth Row:
Thomas F. Hart .....Louisville
Linda K. Harvey ..Sinclairville, N.Y.
Clem S. Haskins .....Campbellsville
Ann T. Hatcher .....Louisville
Donald G. Hatcher .....Louisville
James M. Haun .....Negley, O.
Karen R. Hauschilot .....Louisville

Sixth Row:
Carol A. Hawkins .....Lexington
Judy C. Hawkins .....Kessinger
Marilyn Y. Hawkins ..Elizabethtown
Dallas W. Hayden .....Calhoun
Norma C. Hayden .....Calhoun
Bradley G. Hayes Springfield, Tenn.
Earnest W. Hayes .....Russellville

Seventh Row:
Karen S. Haynes ... ...Henderson
Sharon L. Hayse .....Louisville
Margaret Hayward LaGrange, Ind.
James R. Hedges .....Uniontown
Alan C. Hedgespeth .....Owensboro
James A. Helm, ...Louisville
Linda L. Helm .....Austin

Eighth Row:
Paula R. Helm .....Austin
Donald W. Helton .....Louisville
Landa K. Hemingway Bowling Green
Sammie Hemme Pleasure Ridge Park
Frances R. Henderson ...Cloverport
Floyd L. Hendrick .Millersburg, O.
Quentin S. Hendrick Bowling Green

Ninth Row:
Ronny C. Hendricks .....Franklin
Richard A. Hendricks .....Clay
Kenneth C. Henry .....Louisville
Raymond C. Henschen ....Bellevue
John N. Henshaw .....Sturgis
Patrick L. Hepp .....Louisville
George R. Herbert .....Louisville

FRESHMEN

First Row:

Robert G. Herrington Bowling Green
Anderson H. Hewitt Bowling Green
Robert G. Hext ....Bowling Green
Leonard E. Heydt .....Middletown
Susan K. Heyduck ...Centralia, Ill.
Roberta Hibbard Pleasure Ridge Park
Barry D. Hickman .....Coxs Creek

Second Row:

Pearl Hicks .....Fall Rock
Paul G. Higdon Pleasure Ridge Park
Robert M. Higgins .....Paducah
Brenda A. High .....Glasgow
Dianne K. Hildesheim ...Louisville
Richard L. Hill .....Louisville
Larry K. Hills .....Bowling Green

Third Row:

Robert C. Himber .....Hopkinsville
Dianna R. Hines .....Smith Grove
Joseph R. Hines ....Bowling Green
Robert W. Hines ....Bowling Green
Thomas W. Hines ..Bowling Green
Janice F. Hinton .....Owensboro
William E. Hitchcock ....Louisville

Fourth Row:

Joan E. Hixson .....Lexington
Charlotte A. Hobbs .....Mt. Eden
Kenneth Hobbs Pleasure Ridge Park
Merle B. Hobgood .....Sebree
Barbara A. Hodges .....Franklin
Carolyn F. Hodges .Portland, Tenn.
James V. Hoey .Old Bethpage, N.Y.

Fifth Row:

Ethel M. Hogue ....Campbellsville
Teresa W. Hogue .....Glasgow
Alan D. Holden Charlottesville, Ind.
Jimmy W. Holder ...Bowling Green
Linda J. Holder .....Adolphus
Roy D. Holder .....Austin
Barbara J. Holderfield ...Louisville

Sixth Row:

Michael B. Holian ..Forest Park, Ill.
Lester M. Holland .....Gamaliel
Martha A. Holland .....Scottsville
Joseph Hollingsworth Bowling Green
Charlotte A. Holman ....Russelville
Jean C. Holman ..Springfield, Tenn.
Eugene Holmes .....Bowling Green

Seventh Row:

Dorothy V. Holt .....Princeton
John L. Homeister .....Louisville
David P. Hood .....Bloomfield
Jesse L. Hood .....Franklin
Joyce A. Hood .....Tompkinsville
Laura A. Hoover .....Louisville
John T. Hopkins .....Louisville

Eighth Row:

Patrick E. Hopkins ...Munfordville
Walter C. Hopkins ....Madisonville
Karen E. Hopper .....Clay
Nina K. Hopper .....Louisville
Ann H. Horrell .....Owensboro
Ronald O. Horsley ...Middleground
George O. Horton .....Monticello

Ninth Row:

Jerry J. Hoskins .....Liberty
Paulette Hoskins .....Holland
Ann Houchens .....Bowling Green
Phyllis K. Houston ...Central City
Linda S. Howell .....Shepherdsville
Thomas Howell .....Louisville
Edward E. Hoyle .....Louisville

FRESHMEN

First Row:
John M. Hoyle .....Middletown
Harry D. Huckelberry ...Louisville
Eugene Hudson .....Dayton, O.
Norma L. Hudson .....Caneyville
Bobby H. Huffines .....Russellville
Jerry H. Huffman .....Glasgow
Robert Huffman ....Bowling Green

Second Row:
Sue E. Huffman ....Bloomfield, Ind.
James H. Hughes .....Fern Creek
Larry W. Hughes .....Riverside
Wanda L. Hughes .....Adolphus
Gerald C. Hughlett .....Bedford
John A. Humphress .Campbellsville
Brenda J. Humphries Bowling Green

Third Row:
Tommy R. Hunley .....Edmondton
James P. Hunt .....Louisville
Johnny C. Hunt ....Bowling Green
Margaret J. Hunt ...Bowling Green
Sandra A. Hunt .....Cave City
Beverly A. Hurst ...Mt. Washington
Donna C. Hurt .....Glasgow

Fourth Row:
Geraldine Hurt .....Scottsville
John G. Hurt .....Alvaton
Charles R. Huston .....Cloverport
Dossie H. Hutchens ..Bowling Green
John E. Hutchinson .....Louisville
Tate C. Hutton .....Bowling Green
Lynda S. Huyck .....Paducah

Fifth Row:
Edith C. Inman .....Pellville
Jerry L. Irving .....Edmonton
Lonnie Jackson Madison Hgts., Mich.
Margaret S. Jackson Bowling Green
Pamela M. Jacobi New Albany, Ind
Edwin C. Jaggers ...Bowling Green
James C. Jaggers .....Upton

Sixth Row:
Jenny S. Jaggers .....Sonora
Joyce J. Jaggers .....Munfordville
Harry A. James .....Louisville
Linda C. Jefferson ..Bowling Green
Dan R. Jenkins .....Louisville
Larry K. Jenkins .....Louisville
Marilee D. Jensen .....Anchorage

Seventh Row:
David H. Jent .....Scottsville
Belia W. Jernigan ....Madisonville
Emily K. Jernigan Cottontown, Tenn.
Robert L. Jewell ....Bowling Green
Robert N. Johns .....Russellville
Brenda S. Johnson ....Central City
J. Frederick Johnson ..Central City

Eighth Row:
James K. Johnson ...Valley Station
Melissa C. Johnson Portsmouth, Va.
Rex L. Johnson .....Halfway
Richard L. Johnson .....Louisville
Wanda J. Johnson .....Shively
William L. Johnson .....Sonora
Cinda L. Joiner ....Bowling Green

Ninth Row:
Jerry R. Joiner .....Bowling Green
David A. Jolly .....McQuady
Ray G. Jolly .....Vine Grove
Janeen C. Jones .....Louisville
Mary L. Jones .....Cadiz
Patricia L. Jones .....Maceo
Paul W. Jones .....Jeffersontown

FRESHMEN

First Row:
Phillip M. Jones .....Fern Creek
Richard P. Jones .....Owensboro
William C. Jones .....Cave City
William D. Jones .....Radcliff
Floyd E. Jump .....Elizabethtown
Mark J. Jupina .....Plainfield, N.J.
Paul M. Kaplan ....Plainfield, N.J.

Second Row:
Kenneth E. Karl .....Louisville
James E. Kasari ....Clarksville, Ind.
William E. Kasey .....Irvington
Charles M. Kays .....Louisville
Curtis E. Keen Pleasure Ridge Park
Linda J. Keen .....Scottsville
Susan D. Keene ..Indianapolis, Ind.

Third Row:
Linda M. Keith .....Elizabethtown
William E. Keith .....Buffalo
James T. Kelley .....Elizabethtown
Michael A. Kelley .....Somerset
Jerome B. Keltner .....Fern Creek
James A. Kemp ....Bowling Green
Juanita J. Kennedy .....Somerset

Fourth Row:
Lavelton Kennedy .....Owensboro
Mary J. Kennedy ...Bowling Green
Steven E. Kenner West Orange, N.J.
Calvin J. Kennett .....Monticello
Sally A. Kenney .....Louisville
Samuel B. Kent .....Morgantown
Tharasta M. Kerby .....LaGrange

Fifth Row:
Charles W. Kerr .....Cardiff, N.J.
Cheryl J. Kerr ...Oak Ridge, Tenn.
Randall K. Kerr .....Tompkinsville
Ruby L. Kessinger .....Lee
Karen L. Kessler .....Greensburg
Patsy A. Kessler .....Greensburg
Linda L. Kidd .....Louisville

Sixth Row:
Robert D. Kilijian .....Louisville
Dale R. King .....Bowling Green
Norman L. King .Stewartstown, Pa.
Walter R. King .....Louisville
Sara W. Kingston .....Maysville
Paul G. Kinkade .....Auburn
E. Eugene Kirby ....Bowling Green

Seventh Row:
Sharon J. Kirtley .....Louisville
Larry G. Kitchens ..Bowling Green
Roy M. Kitchens ...Bowling Green
Shirley A. Klebenow Bowling Green
Jorjene Knell ...Kalamazoo, Mich.
Ronald Knight .....Columbia
David A. Koch .....Louisville

Eighth Row:
John J. Koelndorfer South Bend, Ind.
Marcia R. Koonz ....Bowling Green
Judith A. Kreiter .....Louisville
Larry B. Kruse .....Louisville
Iris F. Kuzma .....Glasgow
Sandra H. Kyle ....Bowling Green
Richard S. Lacefield Bowling Green

Ninth Row:
Sidney L. Ladd .....Princeton
Betty J. Ladusaw .....Louisville
Robert A. Lafferty .....Rowletts
James C. Leffoon .....Madisonville
Bennett C. Lake .....Central City
James T. Lally .....Bowling Green
Brenda J. Lamkin .....Payneville

FRESHMEN

First Row:
Donnie R. Lancaster .....Gracey
Mary A. Lancaster .....Frankfort
Anita D. Lane .....Louisville
Monte R. Lange ....Bowling Green
Bobby L. Langford ....Middletown
Eileen B. Lapidus .....Glasgow
Elizabeth C. Lasley .....Sonora

Second Row:
David L. Latham .....Albany
Kenneth R. Lawrence ..Smiths Grove
Marion Lawson .....Summer Shade
Billy D. Leach .....Hartford
Charles A. Leachman ....Springfield
Charles K. Lear .....Central City
Patricia A. Ledford .....Princeton

Third Row:
Perry A. Ledford .....Louisville
Wanda F. Ledford .....Oakville
Elton A. Lee .....Tracy
Marilyn E. Lee .....Shepherdsville
Paul J. Lee .....Franklin
Thomas L. Lee .....Vine Grove
Wilma I. Lee .....Vine Grove

Fourth Row:
Jack R. Leech .....Glasgow
Ronald R. Lemon .....Paducah
Barbara D. Lesieur ....Hopkinsville
James M. Leuitch .....Owensboro
Betty M. Lewis .....Gracey
Nancy C. Lewis .....Madisonville
Joseph W. Light ..Lebanon Junction

Fifth Row:
Elizabeth K. Lin .....Seoul, Korea
Arkie H. Lindset .....Nortonville
John D. Link .....Franklin
Robert S. Lipscomb .....Olmstead
Susie Litteral .....Madison, Ind.
Raymond Loftain Crown Point, Ind.
Terry A. Logan .....Bowling Green

Sixth Row:
Clifton O. Logsdon ....Horse Cave
Danny Logsdon Pleasure Ridge Park
Garry S. Logsdon ..Mammoth Cave
Wanda J. Logue .....Valley Station
Dianna F. Long .....Bowling Green
Charles R. Lopez ..Southgate, Mich.
William J. Lotz ...Washington, D.C.

Seventh Row:
Wendell D. Lovan ..Bowling Green
Carol A. Love .....Owensboro
Donald G. Lovell .....Greenville
John C. Lovett .....Benton
Linda S. Lowe .....Bowling Green
Kathleen Lowry ....Jamestown, Va.
Daniel O. Loyd ....Midland, Mich.

Eighth Row:
Maria M. Lugo .....Killeen, Texas
David H. Lusk .....Louisville
Ronald N. Luttrell .....Louisville
Daniel W. Lutz .....Madisonville
James D. Lyon .....Greenville
Francis G. Lyvers .....Bardstown
Charles McAdams Pleasure Ridge Pk.

Ninth Row:
Stephen B. McBee ....Central City
Michael L. McBrayer ....Frankfort
Patricia A. McCarty .Campbellsburg
Paula G. McChesney Bowling Green
Booker S. McClaskey .....Boston
Carol S. McCollum ...Elizabethtown
Carol V. McCoy .....Quality

FRESHMEN

First Row:
Sharon D. McCoy .....Quality
Dorothy D. McCracken ....Radcliff
Sally J. McCready .....Franklin
Mona K. McCubbin ....Hodgenville
John R. McCullum ...Valley Station
Elizabeth A. McDaniel ..Beaver Dam
Stanley F. McDaniel ....Horse Cave

Second Row:
James B. McDarment .....Louisville
Paul E. McDougal .....Russellville
Charla McEachin .....Lexington
David M. McElroy .....Nashville
Thomas N. McFall ..Bowling Green
Patricia L. McGill .....Louisville
George E. McGough .....Louisville

Third Row:
James W. McGraw .....Covington
Harold L. McGuffey ..Smiths Grove
Benjamin H. McGuire .....Jackson
Carolyn L. McGuire .....Owensboro
Walter F. McHugh .....Louisville
Jean H. McIntosh .....Springfield
Timothy McKee .....Bedford, O.

Fourth Row:
James R. McKinney Brownsville, Ind.
Robin McLaughlin Valleyheart, Cal.
Shayron McLemore Evansville, Ind.
James L. McMillian .....Radcliff
Donald A. McMillen .....Louisville
Lyle B. McMillin .....Georgetown
Glenda S. McMullin .....Leitchfield

Fifth Row:
Glenn E. McMunn .....Eminence
Lana K. McNeilly .....Mayfield
Barbara J. McPherson ....Louisville
Phyllis J. McQueen ..Bowling Green
Frank W. McQuillen ..Jeffersontown
Gary K. McWhorter .....Albany
Hugh K. McWhorter .....Albany

Sixth Row:
Ronnie N. Mabe .....Irvington
Ronald W. Madison ..Bowling Green
Robert L. Magruder .....Louisville
Linda G. Mahurin .....Louisville
James E. Malone .....Cleveland, O.
Shirley J. Malone .....Louisville
Donald E. Maloney .....Fern Creek

Seventh Row:
Diane Maney Monmouth Beach, N.J.
Judith L. Mann ....Fort Belvoir, Va.
Logan D. Mann .....Louisville
Paul L. Mann .....Louisville
Ronald P. Markel ..Southgate, Mich.
Carolyn A. Markhan .....Russellville
John D. Marksberry .....Owensboro

Eighth Row:
John W. Marlin White House, Tenn.
Marshall C. Marr .....Smiths Grove
Maurice Marr .....Smiths Grove
Stephan R. Marshall .....Paducah
William H. Martens ....Ft. Thomas
Arnold L. Martin .....Cave City
Chrystalee Martin ....Smiths Grove

Ninth Row:
Daryl Martin .....Glasgow
George R. Martin .....Owensboro
Gloria J. Martin .....Valley Station
Henry L. Martino .....Newark, N.J.
Marilyn A. Mason .....Louisville
Richard L. Mason ....Bowling Green
William D. Massey .Lafayette, Tenn.

FRESHMEN

First Row:
William D. Massey .Lafayette, Tenn.
Majorie C. Mastin .....Paris
Pamela J. Mathews .....Henderson
Benjamon Mathis .....Shelbyville
Alix J. Matthews .....Princeton
James A. Matthews .....Cave City
Robert E. Matthews .....Glasgow

Second Row:
Charles G. Mattingly .Tell City, Ind.
Douglas A. Matyka ..Bowling Green
Glenn G. Maxey .Glen Ferris, W.Va.
John C. May .....Rockport, Ind.
William R. Mayhew .....Louisville
Elvin L. Meadows .....Hardyville
Verona Meadows ....Bowling Green

Third Row:
Charles M. Mehring ..Covesville, Va.
Bobby M. Melton .....Monroe, N.C.
Michelle A. Melton ....Morgantown
Gerold Meltzer .....Plainfield, N.Y.
Frank L. Mercer .....Central City
Bobby L. Meredith .....Hodgenville
Linda J. Meredith .....Brownsville

Fourth Row:
Shelba J. Meredith .....Bee Spring
William H. Meredith ..Smiths Grove
Mary L. Messer .....Shepherdsville
Charles Metcalfe Pleasure Ridge Park
Welles T. Meyer .....Louisville
Vivian L. Michael ...Jamestown, O.
William T. Middleton Bowling Green

Fifth Row:
Patricia D. Milby .....Buffalo
Boyd L. Miller .....Bowling Green
Carl E. Miller .....Hardinsburg
Carol L. Miller ....Flemington, N.J.
Charles W. Miller ...Bowling Green
David C. Miller .....Sacramento
David R. Miller .....Louisville

Sixth Row:
Gerald K. Miller .....Louisville
Harry D. Miller .....Louisville
John N. Miller ..North Vernon, Ind.
John W. Miller .....Bowling Green
Joseph D. Miller ....Trafalgar, Ind.
Marilyn Miller Westmoreland, Tenn.
Michael W. Miller .....Madisonville

Seventh Row:
Richard T. Miller ...Evansville, Ind.
Roger A. Miller .....Chandler, Ind.
Peggy L. Mills .....Louisville
Binnie L. Minesinger ...Ft. Thomas
Dennis O. Minix ....Bowling Green
Judy A. Minton .....Hopkinsville
Richard D. Minton .Nashville, Tenn.

Eighth Row:
Ruel L. Minyard ....Bowling Green
Carolyn D. Mitchell ..Bowling Green
Howard R. Mitchell Cherry Hill, N.J.
Lanny D. Mitchener .Gallatin, Tenn.
Gary S. Moberly .....Frankfort
Sandra L. Mobley .....Frankfort
Sheila J. Mobley .....Horse Cave

Ninth Row:
Tom E. Mobley .....Greensburg
William H. Mock .....Madisonville
Martha S. Mohon .....Dayton, O.
Patricia L. Molloy ...Bowling Green
Marilyn L. Molyneux .Valley Station
Vicki A. Monroe .....Shepherdsville
Guy S. Moody .....Fern Creek

FRESHMEN

First Row:

Jennie R. Mooney .....Louisville
Elizabeth D. Moore .....Park City
Frances C. Moore .....Shelbyville
Janet K. Moore .....Bridgeton, N.J.
Mary E. Moore .....Elizabethtown
Norvell H. Moore .....Madisonville
William E. Moore ...Bowling Green

Second Row:

Jo A. Moran .....Bowling Green
George E. Moranda .....Ft. Knox
Bobby D. Morgan .....LaGrange
Carol F. Morgan .....Scottsville
Gayle L. Morgan .....Utica
Ralph N. Morin .....Hopkinsville
Stephen P. Morrill .....Ft. Knox

Third Row:

David L. Morris .....Louisville
Dean Morris .....Bowling Green
Donald F. Morris .....Radcliff
Edward L. Morris .....Henderson
Jennie K. Morris .....Mayfield
Marvin D. Morris .Clarksville, Tenn.
Randall S. Morris .....Bunnell, Fla.

Fourth Row:

Wanda L. Morris....Bowling Green
James K. Morrison .....Tracy
Sharon K. Morrison .....Leitchfield
Wanda L. Morrison ....White Mills
Ann S. Morrow .....Louisville
Sara A. Morse .....Central City
Jane F. Mosley .....Madisonville

Fifth Row:

Charlotte A. Moss .....Central City
Charles G. Motley ....Bowling Green
Joe M. Motley .....Bowling Green
Gary R. Moutardier ....Lebanon Jct.
James S. Mudd .....Springfield
Virginia L. Munster ....Ft. Thomas
Donald W. Murphy .Evansville, Ind.

Sixth Row:

Laverne T. Murphy ..Bowling Green
Patricia F. Murphy .....Louisville
Barbara J. Myers .....Louisville
Mark B. Myers .....Ft. Thomas
Richard R. Nall ....Evansville, Ind.
William H. Nalley .....Louisville
Robert L. Nash .....Leitchfield

Seventh Row:

David I. Nathan .....Bowling Green
James A. Neal .....Livermore
Michael B. Neal .....Central City
David A. Nedros .....Louisville
David C. Neff .....Alden, N.Y.
Gary W. Neiswonger .....Gracey
Frank T. Nelson .....Frankfort

Eighth Row:

Frank P. Newberry .....Glasgow
Brenda J. Newbolt .....Owensboro
Barry W. Newcombe .....Louisville
Nancy L. Newlin .....Louisville
Terry P. Newman .....Greenville
William J. Newman ....Hilliard, O.
Robert I. Newsome .....Anchorage

Ninth Row:

Darwin L. Newton .....Sebree
George T. Newton ...Bowling Green
Susan A. Nicklies .....Louisville
Edwin D. Nickol .....Versailles
Nancy V. Nixon .....Wayne, Pa.
Gary C. Noffsinger ....Central City
Elizabeth R. Nooe .....Frankfort

FRESHMEN

First Row:

Robert E. Norman ...Summer Shade
Albert W. Norris ..Clarksville, Tenn.
Patricia S. Norville .....Glasgow
Rebecca D. Norwood .....Louisville
Rene O. Nowell .....Bowling Green
Diana L. Nuckols .....Glasgow
Gerald A. Nugent .....Louisville

Second Row:

Carl W. Nunn .....Center
Roseanne Nunn .....Sonora
Lana M. O'Banion .....Guston
Janet G. O'Brien .....Elizabethtown
Charles H. Oldham .....Hartford
Ruth A. Oldham .....Hartford
Doris F. Oliver .....Bowling Green

Third Row:

James E. Oliver .....Bowling Green
Juanita G. Oliver ....Bowling Green
Michael A. Oliver .....Owensboro
Virginia L. Oliver .....Scottsville
David R. Omer .....Horse Cave
Larry W. Osborne .....Glendale
Linda L. Osborne ....Mortons Gap

Fourth Row:

Marilynn C. Osse .....Louisville
Miriam A. Otto .....Leitchfield
Charles E. Outlaw ....Elizabethtown
Martha J. Overby ..Mt. Vernon, Ind.
Larry M. Overstreet .....Louisville
Steve B. Overton ....Ridgetop, Tenn.
Cheryl A. Owen .....Louisville

Fifth Row:

James M. Owen .....Scottsville
Rebecca S. Owen .....Louisville
Barbara K. Owens .....Lewisport
James D. Owens .....Bowling Green
Jo N. Owens .....Bowling Green
Leonard E. Owens ...Bowling Green
Bobbie L. Pace ....Indianapolis, Ind.

Sixth Row:

Roy M. Pace .....Glasgow
Wilton D. Pace .....Eighty Eight
James E. Page .....Denver, Colo.
Phillip H. Page .....Madisonville
Jan Paran .....Louisville
Millard C. Pardue ...Bowling Green
George T. Parker .....Smiths Grove

Seventh Row:

James A. Parker .....Johnson Acres
Ann M. Parks ...Ft. Lauderdale, Fla.
Joan W. Parrish .....Saginaw, Mich.
Nancy S. Parsley .....Brownsville
Betty L. Parsons .....Campbellsville
Phillip G. Pash .....Bardstown
Carl M. Pate .....Madisonville

Eighth Row:

Claudia J. Patrick .....Eubank
Martha H. Patterson ....Anchorgae
Vona K. Patterson .....Vine Grove
J. A. Patton .....Scottsville
William T. Patton .....Beaver Dam
Russell O. Paxton .....Louisville
Daniel M. Payne .....Louisville

Ninth Row:

Martin R. Payne .....Alvaton
Raymond R. Payne .Winthrop, Mass.
Jimmy O. Peace .....Bowling Green
Marshall S. Peace .....Hopkinsville
Susan M. Pearson ....Bowling Green
Vinton E. Pease .....Pittsfield
Susan J. Peck .....Bowling Green

FRESHMEN

First Row:
Dana J. Pedigo .....Glasgow
Larry N. Peeno .....Covington
Dean L. Pegues .....Central City
Marcia K. Pelly .....Windsor
Margaret S. Pendley ...Central City
Constance J. Penrod .....Franklin
Marilyn A. Percefull ....Vine Grove

Second Row:
Mabel D. Perdue ...Portland, Tenn.
Carolyn R. Perkins .....Woodburn
Carolyn Perkins Pleasure Ridge Park
David L. Perkins .....Smiths Grove
Janice C. Perkins .....Rineyville
Jerry Perkins .....Greensburg
Joyce A. Perkins ....Bowling Green

Third Row:
Judith D. Perkins .....Greensburg
Rodney G. Perkins .....Corydon
Timothy R. Perkins .....Louisville
Eddie A. Perrin .....Sebree
Jerry M. Perry .....Elizabethtown
Joyce A. Perry .....Louisville
Judith A. Perry .....Elizabethtown

Fourth Row:
Katherine J. Perry ....Shepherdsville
James S. Petersen .....Lebanon
Lawrence J. Petersen, Jr. ..Louisville
Johnnie E. Petrey ....Valley Station
Dennis W. Petrie .....Clifty
Thomas A. Peveler .....Russellville
Glenda C. Peyton .....Eminence

Fifth Row:
Joseph C. Pfeiffer, III ....Louisville
Paul A. Pfingston .....Sturgis
Betty L. Phelps .....Fredonia
Jack J. Phelps .....Jamestown
Jerry W. Phelps .....Bowling Green
Austin W. Phillips, Jr. .....Auburn
Lawrence Phillips Ballston Spa, N.Y.

Sixth Row:
Ronald W. Phillips .....Greenville
Walter L. Phillips ....Elizabethtown
Charlotte M. Pierson Bowling Green
Max D. Pimentel ...Middlesex, N.J.
Marilyn A. Ping .....Mt. Vernon
Kurt R. Piser .....Newark, Del.
Carolyn F. Pitchford Portland, Tenn.

Seventh Row:
Sarah M. Pitchford .....Drake
Richard J. Plagge .....Elder, O.
Stephen L. Playl .....Madisonville
Ann C. Poe .....Bowling Green
Miriam E. Poe .....Louisville
Betty L. Polsgrove .....Frankfort
Jimmy L. Polston .....Scottsville

Eighth Row:
Gid S. Pool .....Princeton
Jerry W. Poole .....Louisville
John R. Poore .....Louisville
Patricia L. Pope ....Evansville, Ind.
Shirley L. Pope .....Franklin
James L. Porter .....Bowling Green
Joe P. Porter .....Hartsville, Tenn.

Ninth Row:
Kaye L. Porter .....Hopkinsville
Michael D. Porter .....Owensboro
Herbert W. Potter ....Bowling Green
Juanita A. Potter ....Bowling Green
Nat D. Potter .....Bowling Green
Georgia C. Pottinger ....Morganfield
Michael C. Potts .....Louisville

FRESHMEN

First Row:
Richard F. Potts .....Campbellsville
Bobby R. Powell .....Glasgow
Carl E. Powell .....Russellville
Delano G. Powell .....Sulphur
Joseph W. Powell, III ....Louisville
Paula J. Power .....Bowling Green
Vickie L. Powers .....Hawesville

Second Row:
Janice S. Prather .....Somerset
Amelia L. Pratt .....Louisville
Stephen W. Pratt .....Louisville
George R. Price .....Eddyville
Tom E. Price ....Mount Carmel, Ill.
William O. Price .....Middletown
Maxey Hill Priest, III ....Earlington

Third Row:
Nancy A. Pritchett .....Corydon
Patricia R. Pritchett .....Clay
Thomas E. Proctor ..Bowling Green
Diana G. Pruitt ....Bowling Green
Leland C. Pruitt .....Halfway
Sandra S. Pruitt .....Franklin
Jamie L. Puckett ...Bowling Green

Fourth Row:
William M. Puckett, Jr. Owensboro
James C. Purcell .....Caneyville
Alice W. Purdy .....Lebanon
Michael W. Pursley .....Glasgow
Barry J. Pyle .....Owensboro
Robert E. Qualls .....Albany
Jacqueline A. Quick ..Jeffersontown

Fifth Row:
Michael M. Quick ...Centralia, Ill.
Carrol S. Rafferty .....Fairdale
Terry E. Rakestraw .....Slaughters
Donna F. Ralph .....Whitesville
Latney D. Ramsey ..Bowling Green
William Ramsey .....Adairville
Martha C. Rasdall ...Smiths Grove

Sixth Row:
Mary G. Rawls .....Cadiz
Charles F. Ray .....Louisville
Sandra G. Raybourne ...Springfield
Cullen R. Reaves ...Millersburg, O.
John D. Record .....Louisville
Roger B. Redman .....Louisville
Michael L. Reed ....Campbellsville

Seventh Row:
Dennis E. Reeves ...Bowling Green
Bruce D. Reibly .....Gary, Ind.
Patricia S. Reichenback ..Springfield
Dallas G. Reigle .....Henderson
Rosemary T. Reilly ..Cranston, R.I.
Gerald W. Reis .....Louisville
Georgia C. Renfau .....Austin

Eighth Row:
Charlotte G. Reynolds ...Owensboro
Delores A. Reynolds .....Bonnieville
Kenneth W. Rhoten .....Nashville
Charles F. Rice .....Glasgow
Connie L. Rice .....Pembroke
Kathlyne J. Rice .....Louisville
Cliff L. Richardson .....Louisville

Ninth Row:
Patricia A. Richardson ...Louisville
Richard D. Richey ....Central City
Stephen Richmond ..Gainesville, Ga.
David J. Ricketts .....Brandenburg
Charles Ridlinghafer Duncan, Okla.
Betty B. Ries .....Louisville
Charles V. Riggs .....Sebree

FRESHMEN

First Row:
Herman L. Riggs ...Bowling Green
Fred N. Riley, Jr. .....Glasgow
Mary A. Riley .....Elizabethtown
Michael H. Ringo .....Louisville
John P. Risley .....Fort Knox
Donald D. Ritter Jr. ....Dayton, O.
Rebecca M. Roach .....Frankfort

Second Row:
Barbara E. Roberson ...Morganfield
Donnie R. Roberson .....Earlington
Alice M. Roberts .....Louisville
Clarence B. Roberts, III ..Fort Knox
Larry E. Roberts .....Owensboro
Mary L. Roberts .....Monticello
Raymond I. Roberts ..Celina, Tenn.

Third Row:
Donna J. Robertson ....Wheatcraft
Eugene Robertson Charlestown, Ind.
Emmett S. Robey .....Franklin
Marilee Robey .....Louisville
Marilyn J. Robison .....Powderly
Patrick L. Robison West Allis, Wis.
Sharon F. Roby .....Owensboro

Fourth Row:
Norma J. Rock .....McHenry
Lesley A. Roddy ...Bowling Green
Janice C. Rodney ..Greenville, Miss.
Barbara J. Roederer .....Louisville
Charles L. Rogers .....Louisville
Marvin Rogers ....Portsmouth, Va.
John P. Romano Ballston, Spa, N.Y.

Fifth Row:
Phyllis G. Romans ....Morgantown
Robert A. Roos .....Anchorage
Evelyn A. Ropke .....Louisville
John A. Rosati .....Lockport, N.Y.
Ann C. Rose .....Elktor
James P. Rose, Jr. .....Sturgis
Linda A. Rose .....Crestwood

Sixth Row:
Sherry L. Rose .....Louisville
Robert C. Rose .....Tompkinsville
Roger N. Rose .....Tompkinsville
Bevely M. Rossetter ..Smiths Grove
Edgar T. Rouse, Jr. .....Owensboro
Cynthia B. Rowe .....Centertown
Wilma L. Royal .....Fordsville

Seventh Row:
Donna J. Ruark .....Uniontown
John F. Ruble, Jr. .....Louisville
Kenneth E. Ruby ..Mt. Washington
Jimmy G. Rudd .....Sturgis
George A. Ruedeman, Jr. Fern Creek
Barbara D. Rush .....Summershade
Donna M. Russell ...Campbellsville

Eighth Row:
Jane Russell .....Bowling Green
Phyllis G. Russell .....Albany
Thomas B. Russell .....Glasgow
Edward L. Ryan, III Bowling Green
John M. Ryan .....Northfield, N.J.
Fred Sadler, Jr. Goodlettsville, Tenn.
Reginald D. Sadler .....Glasgow

Ninth Row:
Mary J. Sagabiel .....Louisville
Charles G. Sallee .....Hopkinsville
John R. Saltzman .....Owensboro
William H. Samuels ..Valley Station
Donald L. Sandefur ...Hardinsburg
Bernard Sanders, Jr. Speedway, Ind.
John T. Sanders .....Louisville

FRESHMEN

First Row:
Joyce A. Sanders .....Cobb
Karen E. Sanders ....Glasgow
Nancy E. Sanders .....Louisville
Steve D. Sanders ...Evansville, Ind.
Thomas D. Sanders Huntington, N.Y.
William D. Sanderson ....Louisville
John Saranchak, Jr. ..Bowling Green

Second Row:
Theodore Sauer, Jr. Bowling Green
Martin D. Scanlan ...Bowling Green
Harold A. Schaefer .....Louisville
Henry W. Schafer .....Louisville
Roger E. Schanley .....Alden, N.Y.
Patricia K. Scheib Fort Wayne, Ind.
Ellen F. Schermack ..Evansville, Ind.

Third Row:
Janet E. Schey .....Louisville
Mary L. Scheu .....Louisville
Robert E. Schildknecht ...Louisville
Donald R. Schmied ....Middletown
Donald R. Schneider .....Louisville
Sandra K. Schneider .....Louisville
Sally K. Schoen .....Louisville

Fourth Row:
Kenneth R. Schreiber Evansville, Ind.
Janet I. Schrier ....Bridgeton, N.J.
Janie L. Schultz .....Elizabethtown
Linda P. Schultz .....Louisville
Edward C. Schumann ....Southgate
Carolyn J. Scott .....Lexington
James H. Scott .....Campbellsville

Fifth Row:
Michael A. Scott .....Elizabethtown
Roger L. Scott .....Bowling Green
Clinton W. Scudder ..Elizabethtown
John M. Sears .....Paducah
Linda T. Secuskie .....Louisville
Ralph E. Seibel ...Greensburg, Ind.
Phylis L. Sengel .....Louisville

Sixth Row:
Larry W. Sensing ...Campbellsville
Dorothy W. Sexton ..Bowling Green
Yvonne Shaheen Charleston, W. Va.
Joyce E. Shake .....Fern Creek
James M. Sharer ....Elizabethtown
Jerry L. Sharer ....Bowling Green
Mary J. Sharp .....Bowling Green

Seventh Row:
Peggy P. Shaub ....Nashville, Tenn.
James P. Shaw .....Russellville
Gary H. Sheanshang ..Fort Thomas
Gary A. Shearer .....Monticello
Ronald H. Shew Severna Park, Md.
Aledia L. Shields .....Greenville
Carrol W. Shipley .....Owensboro

Eighth Row:
Robert S. Shouse .....Sturgis
Stephen Shrewsberry Glen Dean, Ky.
Thomas W. Shutters Greensburg, Ind.
Margaret M. Siddens Bowling Green
Marjorie A. Sidebottom ..Louisville
Dawn Siewert Wisconsin Rapids, Wis.
Arthur W. Silcox .....Keyport, N.J.

Ninth Row:
Darrell G. Silcox ....Clintwood, Va.
Paul R. Siler .....Beaver Dam
William R. Simmons .....Rochester
Daniel P. Simon .....Elizabethtown
Patricia L. Simpson .....Leitchfield
Ronald W. Simpson .....Russellville
Margie S. Sims .....Lebanon

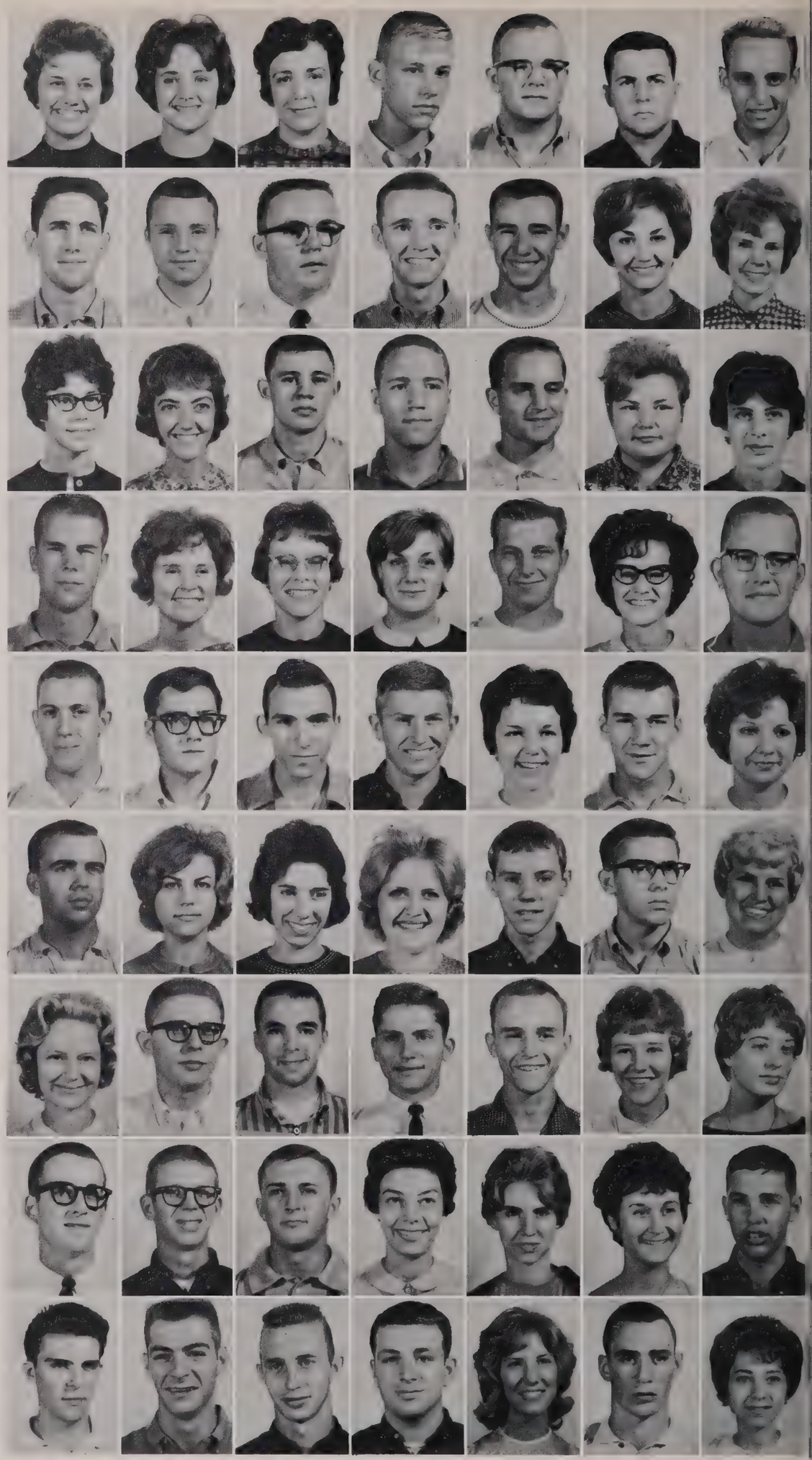

FRESHMEN

First Row:

Nancy C. Singleton New Albany, Ind.
Horace B. Siria, Jr. ...Madisonville
John E. Siria .....Madisonville
Janice F. Sisk .....Owensboro
Tommy L. Sisk .....Hopkinsville
Richard N. Sitler .....Louisville
Loretta J. Sizemore .....Louisville

Second Row:

Saundra G. Skaggs .....Louisville
Richard L. Skees .....Sonora
Joe H. Slackelford
Valerie G. Slater .....Louisville
Michael R. Slaughter ....Louisville
Douglas Slayton Pleasure Ridge Park
Virgil L. Smallwood .....Burdine

Third Row:

Anne E. Smith .....Campbellsville
Cheryl G. Smith .....Jamestown
Danny R. Smith .....Lebanon
Dwight E. Smith .....Louisville
Edmond E. Smith .....Vine Grove
Ernest Smith, III Cuyahoga Falls, O.
Gary G. Smith .....Alvaton

Fourth Row:

George B. Smith .....Rahway, N.J.
Herbert J. Smith ...Bowling Green
James W. Smith ...Nashville, Tenn.
John W. Smith .....Bowling Green
Kenneth E. Smith ...Bowling Green
Lester L. Smith, Jr. Portsmouth, Va.
Millard R. Smith .....Horse Cave

Fifth Row:

Morton P. Smith ...Bowling Green
Patricia R. Smith ...Annandale, Va.
Randell Smith .....Sadler
Reade Wallace Smith, Jr. Ft. Thomas
Sandra S. Smith .....Valley Station
Sara P. Smith .....Franklin
Susie R. Smith .....Russellville

Sixth Row:

Virginia R. Smith ...Bowling Green
William M. Smith .....Cave City
William O. Smith .....Louisville
William R. Snapp .....Louisville
Sara J. Snazelle .....Bowling Green
Patricia A. Sneed ...Bowling Green
Harry A. Snyder ...Keansburg, N.J.

Seventh Row:

Robert J. Snyder .....Bedford, Ind.
Rodman Snyder, Jr. Clarksville, Ind.
Jeffrey W. Soden ....Freehold, N.J.
Penelope S. Soll ....Alameda, Calif.
Robert T. Sommers ..Stratford, N.J.
Mary S. Sonnemann .....Louisville
Herbert M. Sorg .....Owensboro

Eighth Row:

Herbert B. Sparks .....Edmonton
James R. Sparks .....Louisville
Henry K. Spear .....Somerset
Thomas D. Spears .....Louisville
Paul F. Spencer .....Crestwood
Danny L. Spicer .....Louisville
Richard B. Spillman .....Glasgow

Ninth Row:

Mary G. Spinks .....Central City
Joseph W. Sponel, III Bowling Green
William W. Sroufe, Jr. Hamilton, O.
Robert M. Sprague Cassadaga, N.Y.
Russell D. Sprouse ...Bowling Green
Maria M. Spugnard Bowling Green
Archie A. Stahl .....Bowling Green

FRESHMEN

First Row:
Chester B. Stahl .....Elkton
Janet L. Stallings .....Louisville
Joseph W. Stallings ..Bowling Green
Josephine F. Stallings Bowling Green
Wm. R. Stamper ..New Albany, Ind.
Barbara K. Stanley ..Elizabethtown
Charles H. Steele ...Bowling Green

Second Row:
Charles B. Steenbergen ..Scottsville
Dorothy K. Steiner .....Dayton, O.
Betty C. Stevens .....Taylorsville
Dan W. Stevens Pleasure Ridge Park
William D. Stevens ..Bowling Green
Kelly M. Stevenson .....Leitchfield
Nancy S. Stevenson .....Sturgis

Third Row:
Brenda S. Stewart .....Central City
Janet S. Stewart .....Brandenburg
Phyllis A. Stewart ...Evansville, Ind.
Robert A. Stewart ....White Plains
Edward L. Stinson .....Louisville
Ladava A. Stinson .....Auburn
Linda G. Stinson ...Bowling Green

Fourth Row:
June A. Stoddord Oak Ridge, Tenn.
Victor R. Stoess .....Crestwood
Joann Stone .....Metuchen, N.J.
Alvin L. Stovall ....Bowling Green
Gary R. Strange .....Cub Run
Vena G. Strange ...Mammoth Cave
Michael Stratton .....Russellville

Fifth Row:
Carolyn R. Straub .....Louisville
Emily G. Strausburg .....Scottsville
James D. Strausburg .....Louisville
Alvin H. Streible .....Middletown
Johnny E. Strode ...Bowling Green
Barry L. Strong .....Owensboro
Larry W. Strope ...Colliers, W. Va.

Sixth Row:
Jon E. Studebaker Clarkston, Mich.
Edwin S. Stuecker .....Louisville
Clayton Stumpff St. Petersburg, Fla.
James T. Stuppy .....Louisville
Kenneth W. Sugg .....Robards
Robert D. Sullivan .....Plainview
Ronald L. Summers ...Clementsville

Seventh Row:
Thomas W. Summers Jeffersontown
Ernestine Sutherland ....LaGrange
Jerry L. Sutherland .....Buffalo
Gail L. Sutton .....Lancaster
Rita A. Sutton .....Brodhead
William V. Swartz ..Bowling Green
John E. Swencki .....Lebanon

Eighth Row:
Patrick C. Swift .....Erlanger
Sidney Swinney .....Crestwood
Warren Switzler Old Bethpage, N.Y.
Kenneth L. Tabb ....Elizabethtown
Nancy S. Tabor ....Bowling Green
David C. Taddia ..Bridgeport, Conn.
Janet F. Talley .....Horse Cave

Ninth Row:
Janet A. Tulley .....Lakeland, Fla.
Pamela A. Tanner .....Owensboro
Margaret B. Tarpley .....Franklin
William R. Tarry .....Glasgow
Barbara E. Tatum .....Lyndon
Clyde Taylor .....Louisville
David L. Taylor .....Morgantown

FRESHMEN

First Row:
Gerald D. Taylor .....Cave City
Janice L. Taylor .....Brandenburg
John M. Taylor .....Tompkinsville
John N. Taylor ....Clarksville, Ind.
Judy A. Taylor .....Scottsville
Linda G. Taylor .....Horse Cave
Linda L. Taylor .....Vine Grove

Second Row:
Michael R. Taylor Vanderburg, Ind.
Shelby Taylor .....Beaver Dam
Joseph P. Tennill .....Shelbyville
Donald L. Terrell .....Corbin
Jame C. Terrell ....Bowling Green
Thomas E. Thames ..Bowling Green
Julia C. Tharp .....Ghent

Third Row:
Aubrey E. Thomas ..Bowling Green
Boyce N. Thomas .....Auburn
Connie M. Thomas .....Herndon
James E. Thomas ..Bowling Green
Michael A. Thomas .....Louisville
Patrick M. Thomas .....Louisville
Richard E. Thomas ..Cleveland, O.

Fourth Row:
Ronald Thomas Pleasure Ridge Park
William M. Thomas .....Columbia
William R. Thomas ....Madisonville
Sam A. Thomason Montgomery, Ala.
Alice B. Thompson .....McDaniels
Ellen Thompson Charlottesville, Va.
Gary C. Thompson .....Louisville

Fifth Row:
George C. Thompson Franklin, Tenn.
John A. Thompson ..Bowling Green
Patrick A. Thompson .....Louisville
Robt. Thompson New Kensington, Pa.
Naomi J. Thornberry ....Lewisburg
Suzanne Throgmorton ....Louisville
Wm. E. Throneberry Bowling Green

Sixth Row:
Sharon L. Thurman ....Fern Creek
Hal S. Thurmond .....Franklin
John W. Tierney, III .....Louisville
Steven J. Timko ....Plainsfield, N.J.
Gary W. Timmering Jeffersontown
Doy L. Tipton .....Hartford
Dwight T. Tomes .....Caneyville

Seventh Row:
Charlene Tomlinson Valley Station
Louis W. Tonini .....Louisville
Frederick B. Toohey .....Cave City
Janice C. Toppass .....Frankfort
Sherry E. Torsch Pleasure Ridge Park
Rebecca A. Toth .....Jenkins
Lynn Towe .....Frankfort

Eighth Row:
Emma F. Townes ...Bowling Green
Bobby G. Townsend .....Sebree
John E. Toye .....Lexington
Donna C. Tracy Pleasure Ridge Park
Gerald B. Travis .....Fredonia
Ronnie A. Trogden .....Owensboro
Joe W. Troutman .....Louisville

Ninth Row:
Karen L. Truitt .....Owensboro
Kenneth M. Tuck .....Shively
Elizabeth A. Tucker ....Russellville
Robert J. Tucker .....Madisonville
Ronald K. Tucker .....Louisville
William A. Tucker .....Fisherville
Mary F. Tufts .....Ashland

FRESHMEN

First Row:
Margaret P. Turner Bowling Green
William L. Turner .....Owensboro
Kay E. Twaryonas .....Louisville
William G. Twyman ....Rocky Hill
Jesse H. Tyner .....Salem
Diana S. Upton .....Louisville
Thomas J. Vanbritson Evansville, Ind.

Second Row:
Bobby K. Vanderpool Bowling Green
Charles A. Vanlahr, Jr. ....Webster
James L. Vannauker Bowling Green
Bonnie S. Vanveen .....Ft. Thomas
Cecil G. Vanzant .....Edmonton
Daniel G. Vara ....Wellesley, Mass.
Jerry W. Vaughn .....Providence

Third Row:
Calvin J. Vaught, Jr. ....Greenville
Charles H. Vaught ....Beaver Dam
Rosa C. Vincent .....Brownsville
Jimmie L. Vincent ....Central City
Ramoth R. Vincent, Jr. ..Bee Spring
Pat E. Vitatoe .....Albany
Susan M. Vittitow .....Owensboro

Fourth Row:
Wilford C. Voyles, Jr. ...Hawesville
Carol L. Wacker .....Dayton, O.
Gary T. Waddell .....Ft. Thomas
Cyrenius Wade .....Russell Springs
Donald H. Wade .....Ashland
Richard W. Waflart .....Louisville
Carol E. Wainscott .....Frankfort

Fifth Row:
Dianne R. Wakeman ...Miami, Fla.
Charles E. Walker ..Mt. Carmel, Ill.
Frank B. Walker ....Bowling Green
Gertie M. Walker ...Summer Shade
Linda L. Walker .....Uniontown
Sheryl L. Walker .....Louisville
Linda C. Wallace ...Bowling Green

Sixth Row:
Porter F. Wallace ...Bowling Green
Stephen K. Wallace .....Sturgis
Lionel G. Walls .....Madisonville
Larry H. Walsh .....Bowling Green
Terry L. Walthall .....Cave City
Judith A. Walton ...Bowling Green
Barbara J. Ward .....Louisville

Seventh Row:
Mary J. Ward .....Bowling Green
Bonnie R. Warren ..New York, N.Y.
Sandra K. Warren ....Morton's Gap
William O. Warren, III Morgantown
Jack L. Washburn .....Frankfort
Hamilton L. Watkins ...Franklin, O.
Thomas H. Watkins ....Coila, Miss.

Eighth Row:
Betty O. Watson ....Newburgh, Ind.
David I. Watson .....Hopkinsville
Francis M. Watson .....Greenville
Judy A. Watson .....Lewisburg
Margaret L. Watson ..Valley Station
David K. Watt ....East Palestine, O.
Janice C. Watts .....Brandenburg

Ninth Row:
Ruth A. Weaver .....Madisonville
Steven C. Weaver ...Bowling Green
Charles E. Webb ....Bowling Green
Charles E. Webb .....Athens, Ga.
Charles W. Webb ....Campbellsville
Jerry B. Webb .....Bowling Green
Ruth A. Webb .....Bowling Green

FRESHMEN

First Row:
Vickie S. Webb .....Sweeden
Philip W. Weber .....Louisville
Stephen G. Weber .....Russellville
Ellen G. Webster .....Hopkinsville
Norma J. Webster .....Quality
James S. Weiss ..New Albany, Ind.
Gary W. Welch ..Spencerport, N.Y.

Second Row:
S. Rodney Welch .....Jenkins
Wanda J. Welch .....Tompkinsville
Jimmie K. Wells .....Madisonville
Joan S. Wells .....Burkesville
Terry A. Wells .....Summer Shade
Harvey B. Wendelgast ....Louisville
Louise A. Wendt .....Ft. Thomas

Third Row:
Robert W. Wentworth Greenville, O.
Robert W. Wesley .....Sturgis
Antionette West .....Middletown
James F. West .....Island
William R. West .....Hadley
Larry J. Westbrook .Bowling Green
Terry Westphal .Michigan City, Ind.

Fourth Row:
Samuel D. Whatley .....Louisville
Anita D. Wheeler .....Park City
Judith C. Wheeler .....Louisville
Sharon M. Whelan .....Shively
Kathryn D. Whitaker ...Owensboro
Grady O. White .....Kuttawa
Janice Marie White ....Morganfield

Fifth Row:
Linda C. White .....Frankfort
Roger L. White .....Louisville
Janice R. Whitely .....Leitchfield
Carl E. Whitfield ....Bowling Green
Harold W. Whitfield ..White Plains
Truman D. Whitefield Morton's Gap
Larry D. Whitman .....Crafton

Sixth Row:
James D. Whittaker .....LaGrange
Charlann O. Whitten .....Louisville
Lowell G. Whobrey .....Louisville
Thomas B. Wilbanks .....Ft. Knox
Wayne P. Wilcox .....Louisville
Georgia E. Wiles .....Owensboro
James E. Wiles .....Maceo

Seventh Row:
Hubert J. Wilhott .....Greensburg
Judy G. Wilkerson .....Frankfort
Larry D. Wilkerson .....Bonnieville
Jerry Blewett Wilkins .....Oakville
Bonnie Sue Williams .....Louisville
Christine M. Williams ....Louisville
David L. Williams .....Frankfort

Eighth Row:
David M. Williams ...Elizabethtown
Jerold C. Williams .....Augusta
Judith A. Williams ..Bowling Green
Melborne A. Williams Bowling Green
Nancy S. Williams ..Bowling Green
Robert C. Williams .....Lexington
Roger A. Williams .....Russellville

Ninth Row:
Henry W. Williamson ...Knob Lick
John E. Willis .....Bowling Green
Margaret A. Willis ...Bowling Green
Sandra K. Willis .....Okolona
William W. Willis, Jr. ....Louisville
Aubrey C. Wilson .....Cave City
Bruce E. Wilson .....Louisville

FRESHMEN

First Row:
Curtis J. Wilson .....Smiths Grove
George R. Wilson, Jr. ....Louisville
Judy N. Wilson .....Louisville
Julian E. Wilson .....Owensboro
Roger N. Wilson ....Madison, Ind.
Ted Wilson, Jr. .....Princeton Pike
Woodrow G. Wilson ....Middletown

Second Row:
Donna Lynn L. Wingo ....Franklin
Thomas D. Winstead ....Rineyville
Jackie D. Winters .....Marion
James K. Wirsen .....Bemus Point
Lana P. Wise .....Brandenburg
Linda L. Wise .....Louisville
Anne C. Withers ....Bowling Green

Third Row:
Frank R. Wittenauer ..Pewee Valley
Bobby L. Wood .....Shepherdsville
Connie E. Wood .....Dalton
James W. Wood .....Boles
Martha A. Wood .....Brownsville
Mary E. Wood .....Holland
Minnie M. Wood .....Louisville

Fourth Row:
Charles L. Wooden .....Leitchfield
Bennie J. Woodring .....Sturgis
John M. Woodring ....Morganfield
Maudeen Woodring ..Elizabethtown
Noel R. Woodward ..Bowling Green
Robert V. Woodward .....Auburn
David W. Woosley .....Roundhill

Fifth Row:
Phillip G. Woosley .....Caneyville
Christopher H. R. Wren ..Louisville
Barbara C. Wright .....Russellville
Fred L. Wright .....Tompkinsville
Robert W. Wright .....Radcliff
Robert D. Wrona ....Waukegan, Ill.
Douglas Wyatt .....Glasgow

Sixth Row:
Nancy G. Wyne .....Henderson
James R. Wysong ....Bowling Green
Chester L. Yates, Jr. ....Anchorage
James T. Yates .....Franklin
Jeffrey L. Yates .....Henderson
Richard D. Yocum .....Louisville
James K. Yokley .....Franklin

Seventh Row:
Wayne A. York ..Manchester, Conn.
Alice F. Young .....Bowling Green
Barbara F. Young ...Bowling Green
Brenda S. Young .....Eaton
Darrell J. Young .....Radcliff
Donna L. Young .....Louisville
Jerry H. Young .....Central City

Eighth Row:
Saundra K. Young .....Hardyville
Saundra K. Young .....Greenville
Terry Yunker .....Evansville, Ind.
Behzad Zandieh .....Tehran, Iran
Robert J. Zernich ....Langeloth, Pa.
Marilyn A. Zimlich .....Louisville
George Zimpelman Long Island, N.Y.

Ninth Row:
Tom D. Zoretic, Jr. .Bowling Green

THE DEAN'S LIST

Freshmen—Fall Term

Applin, Milinda Deloris; Ashby, James Clifford; Atnip, Edward Jewell; Avery, Kathleen Caro'; Ballard, Kenneth Ray; Bishop, Carol Jean; Blair, Georgia Lee; Boiles, Shirley Dean; Boone, Linda Wann; Bowman, Jerri Ann; Brereton, Jeanne Adele; Brown, Toyo Hamilton; Bryan, Ann Matthews; Buchanan, Joye K.; Cannon, George M.; *Carpenter, Wanda J.; *Clayton, Nancy Lou; Cole, Carol Ann; Comer, William Jefferson; Cook, Joseph A. II; Covington, Judith Holle; Cron, Charles Joseph; *Culver, Larry Joe; Davidson, Glynna C.; Deangelis, Anita M.; DeBiase, Frank V.; Deckard, Joseph M.; DeMoss, Wendell Edward; Deweese, Mary Jo; Eaden, Rita Renae; Edmondson, Anne Michael; Edwards, Janiel Kaye; E'zen, Rosemary T.; Fiddelke, Karen Jean; Finn, Judy Ruth; *Flowers, Joanne Lawson; Fox, James Erwin; Gardiner, Susan Calvert; Gary, Janet Gayle; *Gekas, James C.; Gentry, Margaret Ann; Griffin, Mary Elizabeth; Hancock, Deborah J.; Harris, Donna Kay; Hawkins, Marilyn Yvonne; Hedgespeth, Alan Coleman; Henderson, Frances Ruth; Hill, Richard Louis, Jr.; Hobbs, Charlotte Ann; Holman, Jean Carol; *Holmes, Eugene; Hopper, Nina Kathryn; Horton, George Owen; Hunt, Sandra Arlene; Jensen, Marilee Dawn; Kreiter, Judith Ann; Laffoon, James Clifton; Lee, Marilyn Eleanor; Logsdon, Garry Steve; Lovett, John C.; McMullin, Glenda Sue; Markhan, Carolyn Anne; Maxey, Glenn G.; Muller, Marilyn Ann; Mock, William H., Jr.; Monroe, Vicki Ann; Morris, Edward Lee; Morrison, Sharon Kaye; Morrow, Ann Suzette; *Murphy, Laverne T.; Nooe, Elizabeth R.; Norville, Patricia Sue; Obanion, Lana Marie; Patterson, Martha; Patton, James Allen; Pearson, Earle Freeman; Percefull, Marilyn Ann; Perkins, Janice C.; Perkins, Judith Darlene; Petrie, Dennis Wayne; Phelps, Betty Louise; Pratt, Amelia Louise; Raybourne, Sandra Gayle; Reeves, Dennis Earl; Reichenback, Patricia S.; Robinson, Marilyn Jane; Roby, Sharon Faye; Russell, Thomas B.; Schafer, Henry William; Schermack, Ellen Florene; Ship'ey, Carrol Wray; Siddens, Margaret Marie; Simpson, Patricia Lynn; Smith, Cheryl G.; Smith, Patricia R.; *Sparks, Herbert B.; Stahl, Archie Alan; Stevenson, Nancy Sandra; *Strange, Gary R.; Strange, Vena Gail; Sul-'ivan, Earl Iseman; Tomes, Dwight Travis; Truitt, Karen Lucille; Wainscott, Carol Elaine; Webb, Ruth Ann; Williams, Melborne A., Jr.; Willis, Margaret Ann; Wright, Barbara C.; Young, Saundra Kay. *Students who attained a 4.0 average.

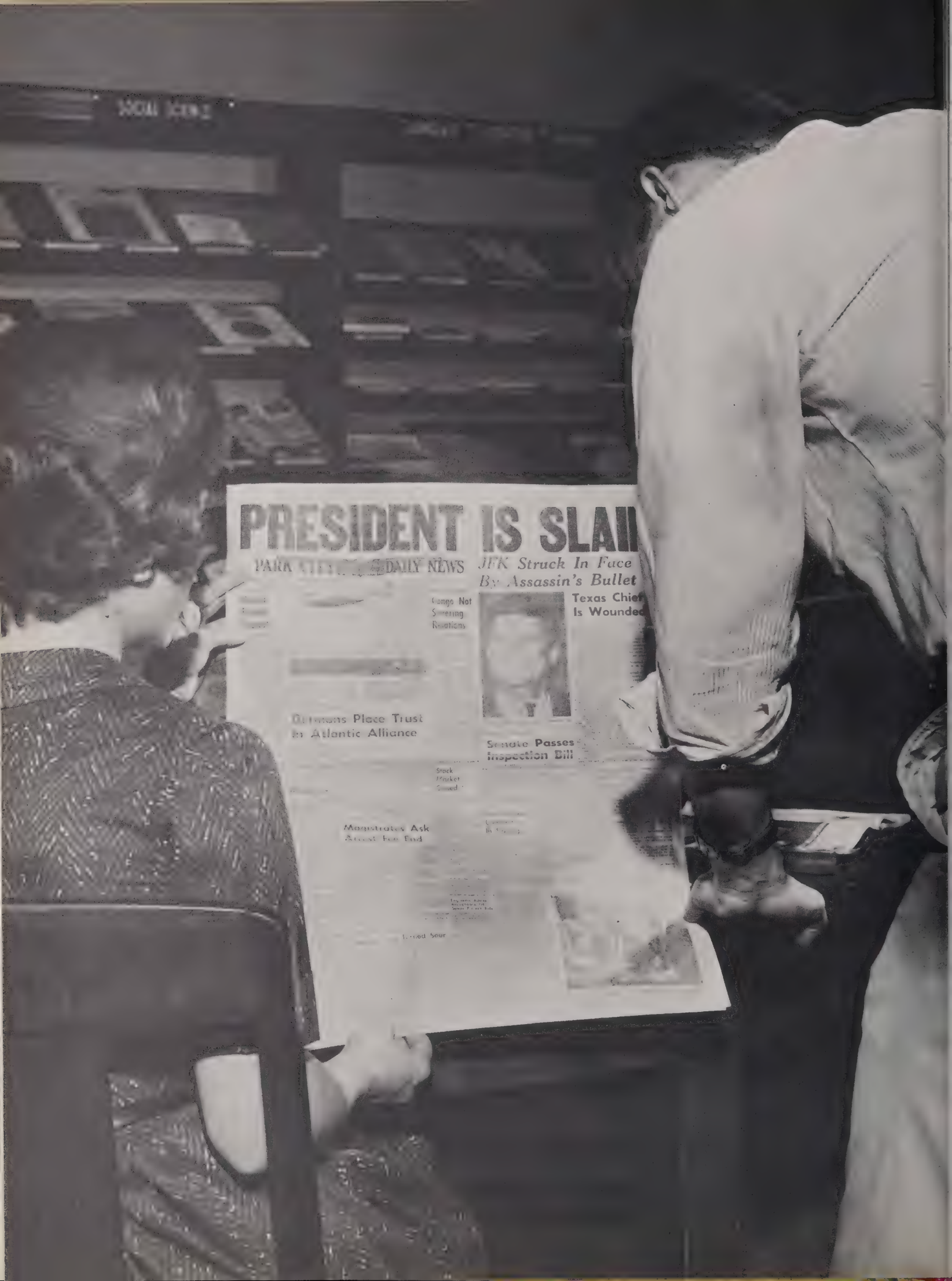
PRESIDENT IS SLAI
DAILY NEWS
JFK Struck In Face
By Assassin's Bullet
Texas Chief
Is Wounded
Germans Place Trust
In Atlantic Alliance
Senate Passes
Inspection Bill
Demonstrators Ask
Arms Ban End

THE YEAR

EDITORS—Sylvia Joy Terry
Anne Barger Coop

PHILOSOPH

BUSINESS
OFFICE
CATION No.3

ENGINEERING

BUSH'S
BEST

Action

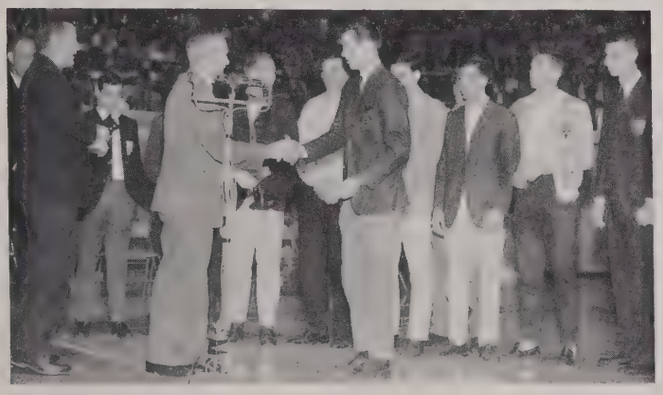

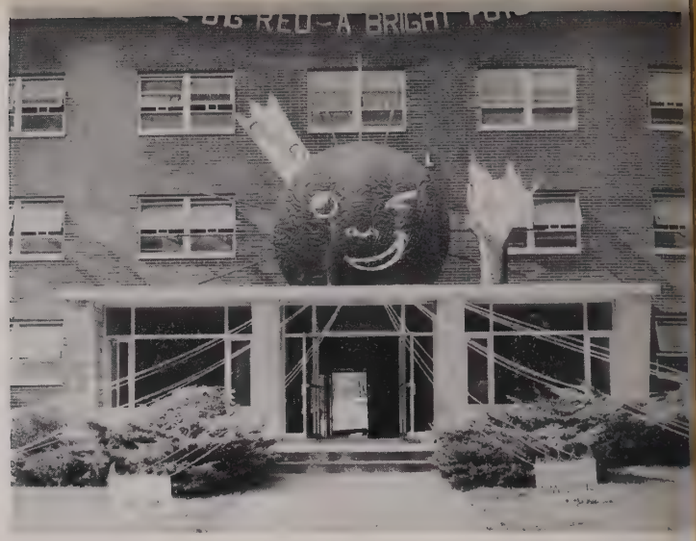
BIG RED-A BRIGHT

OK

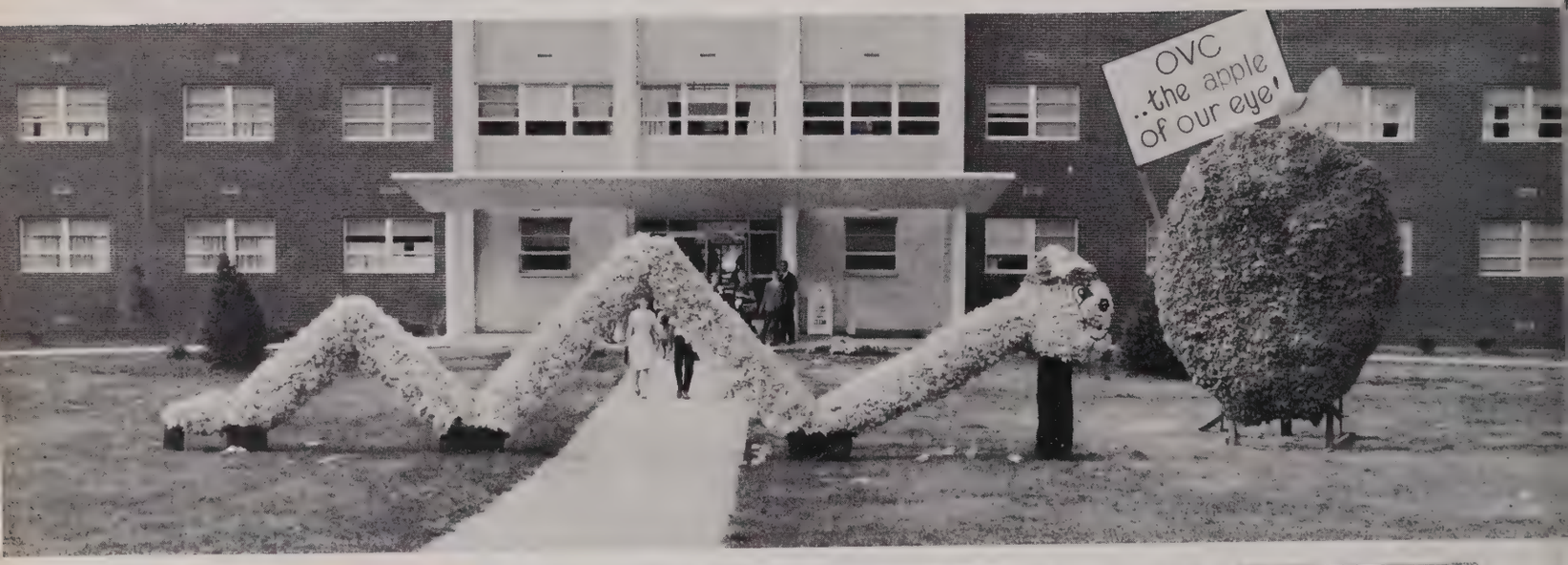
OVC
..the apple
of our eye!

BIG RED

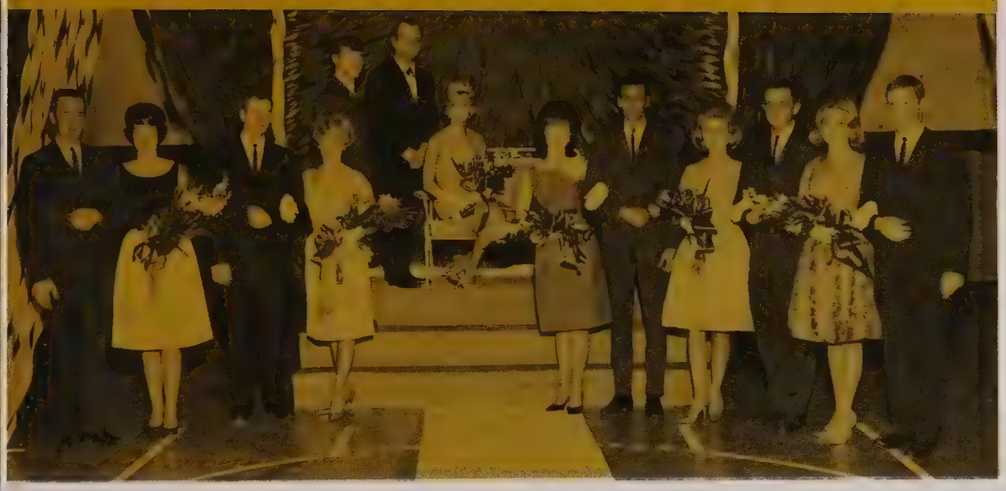

55

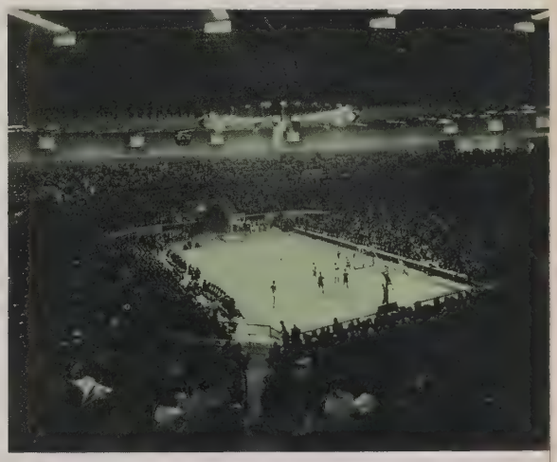

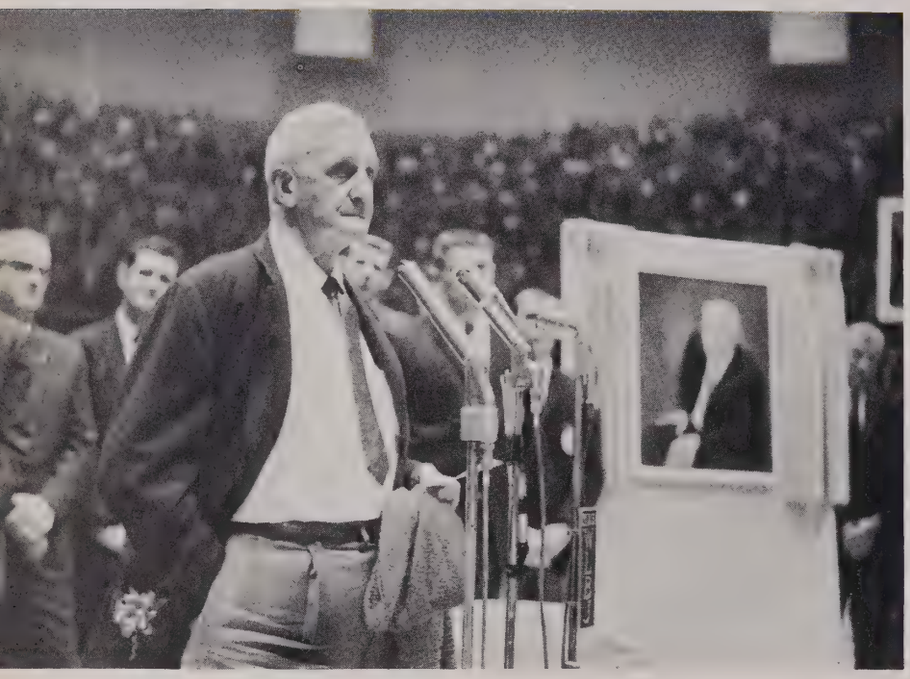

W

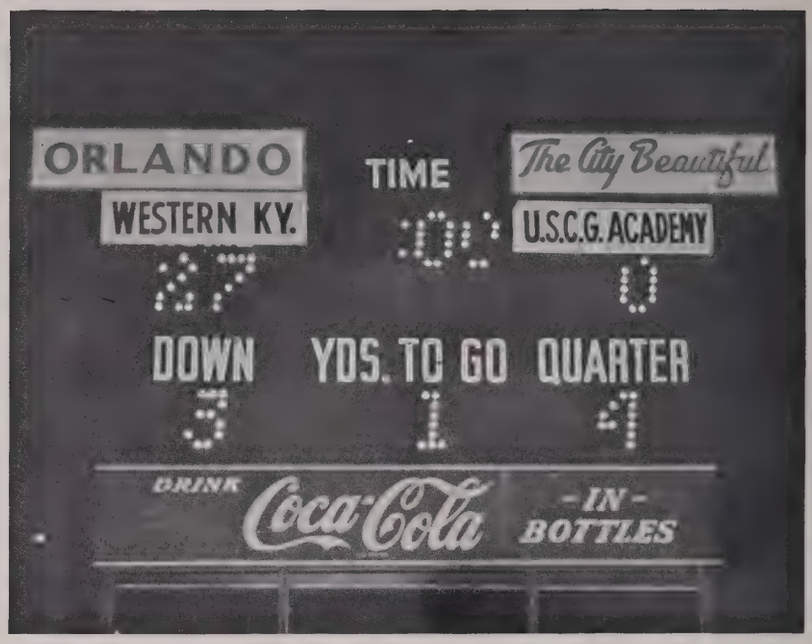
ORLANDO
WESTERN KY.
TIME
The City Beautiful
U.S.C.G. ACADEMY
0
DOWN
YDS. TO GO
QUARTER
DRINK
Coca-Cola
-IN-
BOTTLES

O.V.C. CHAMPS ~ TANG
SECTION

TANGERINE

WESTERN
ROUNDUP

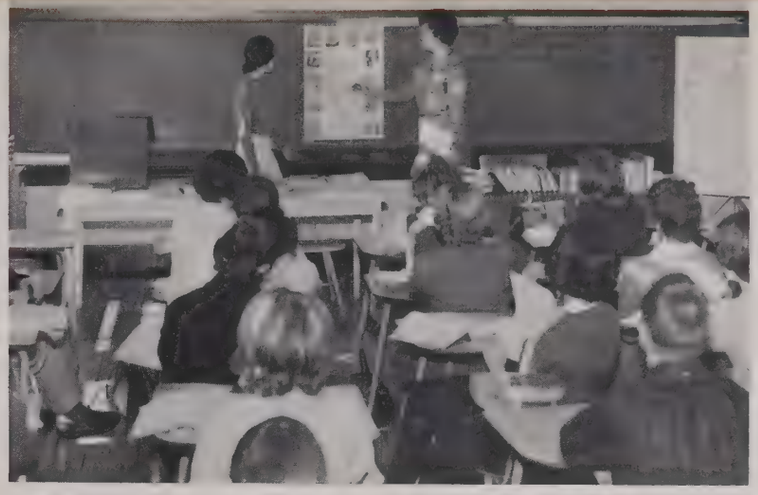

COLLEGE HIGH

EDITOR—Polly Jacques
College High Representatives, Seniors—Carolyn Ashworth, Ellen Gerard; Juniors—Edith McDonald, Carolyn Siddens

THE TRAINING SCHOOL

8 a.m. and a fascinating group of enthusiastic high school adolescents and energetic grade school children enter the doors of the Western Training School to fulfill two major functions: 1. Pursue their own exciting education and, 2. Provide a laboratory school for the training of future teachers.

SECRETARY

MRS. DOROTHY SMITH

PRINCIPAL

MR. JAMES A. CARPENTER

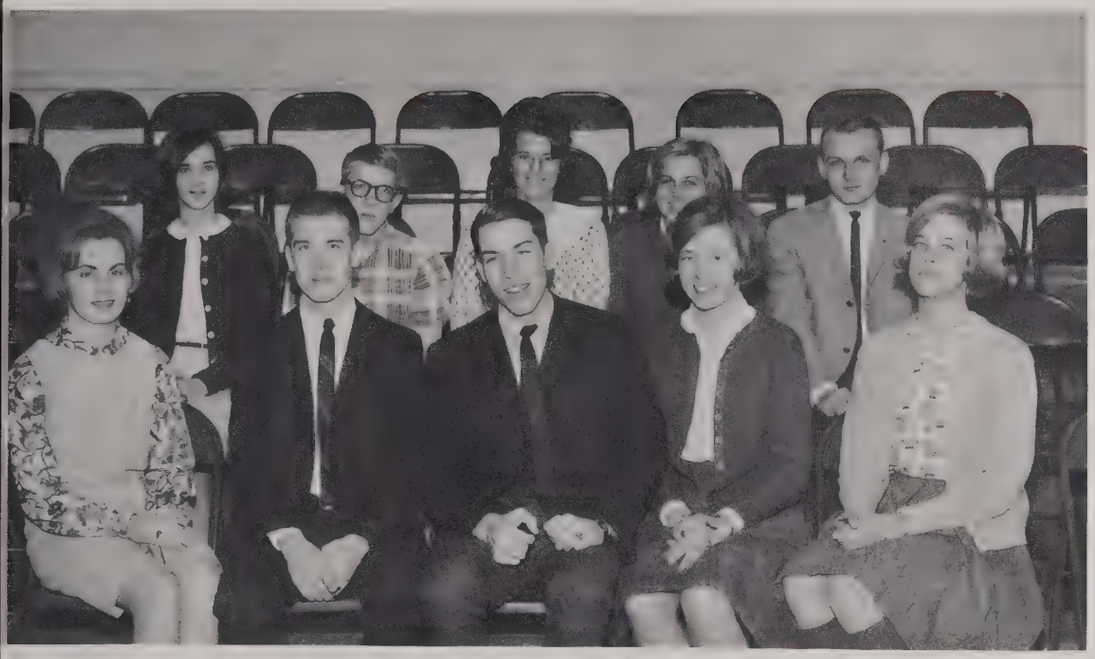

First Row: Paula Wagoner, Treasurer; Jim Denhardt, Vice-President, Richard Thomas, President; Mary Gaines, Secretary; Gail Wright, Parliamentarian. **Second Row:** Gretchen Funk, Hank Jones, Pam Dugard, Marcia Boyd, Steve Reeves.

The Student Activities Committee consists of two representatives from each grade, 7-12, and the elected officers. The purposes of the Committee are to: develop attitudes of and practice in, good citizenship; promote harmonious relations throughout the entire school; improve student-teacher relationships; improve school morale; assist in the management of the school; provide a forum for student expression; provide orderly direction of school activities; charter school clubs and other organizations; and to promote the general welfare of the school.

STUDENT ACTIVITIES COMMITTEE

SENIOR CLASS OFFICERS

Left to Right: James Smith, President; Dennis Dearing, Vice-President; Susie Bennett, Secretary; Sharon Huff, Treasurer. **Second Row:** Judy Miller, Reporter; Susan McLellan, Reporter; Anita Cockrill, Parliamentarian; Frances Mercer, Business Manager. **Third Row:** Gary Comer, S.A.C. Representative; Marcia Boyd, S.A.C. Representative; Charles Pemberton, Business Manager.

SENIOR CLASS

First Row:
Carolyn Ashworth
Charla Aspley
Linda Bailey
Bill Beauchamp

Second Row:
Susan Bennett
Marcia Boyd
David Carter
Bruce Clark

Third Row:
Craig Clark
Michael Clark
Anita Cockrill
Gary Comer

Fourth Row:
Dennis Dearing
James Denhardt
Jerry Everly
Rebecca Ann Francis

Fifth Row:
Judi Frech
Susan Friedli
Mary Gaines
William Garris

Sixth Row:
Ellen Gerard
Harry Gilbert
Jane Hendrick
Diana Hildreth

Seventh Row:
Sharon Huff
Suellen Hunt
Mike Keown
Susan Leonard

COLLEGE HIGH SENIORS

SENIOR CLASS

First Row:
Geoffrey Lewis
Susan McLellan
Patty Malone
Frances Mercer

Second Row:
Judy Ann Miller
Thomas Miller
Charles Pemberton
Frank H. Perkins

Third Row:
Betty Proffitt
Eddie Gene Railey
Ann Reeves
James Smith

Fourth Row:
Pamalia Smith
David Sowders
Elizabeth Stovall
David Stiles

Fifth Row:
Cynthia Thames
Richard Thomas
Sandra Lovelace Thomas
John Richard Thompson

Sixth Row:
Paula Wagoner
Paula Ward
George Williamson
Carmen Willoughby

SPECIAL SENIOR HONORS

VALEDICTORIAN

PAULA ANN WAGONER

SUSAN McLELLAN
CARMEN WILLOUGHBY

CO-SALUTATORIANS

THE JUNIOR CLASS

OFFICERS

JOE GRAY ..... President
JOE HILDRETH ..... Vice-President
AMELIA ELROD ..... Secretary
SUELLEN DOWSE ..... Treasurer
WILMA EVERLY ..... Reporter
JANET POPE ..... Reporter

FIRST ROW: Wilma Everly, Suellen Dowse, Linda Deloteus, Dottie Hild, Carolyn Siddens, Carol Milliken, Janet Pope, Judy Faerber, Vivian Jenkins, Lucile Meredith. SECOND ROW: Susan Dallas, Amelia Elrod, Pat Howell, Bettye Miller, Linda Fay Smith, Edith McDonald, Margaret Davenport, Judy Hayes, Pam Dugard, Peggy Schardein. THIRD ROW: Steve Reeves, Johnny Mercer, Suzanne Wood, Laurie McLean, Linda Hamilton, Brenda Hunter, Susan Thomason, Phyllis Harris, Allison Orendorf, Martha Phillips. FOURTH ROW: Bill Pearson, Hubert Griffin, Donald Griffis, Joe Hildreth, Steve Garrett, Alan Owens, Elwood Carter, Dero Downing, Sally Herrin, Mary Ann Hill. FIFTH ROW: Tommy Smith, David Broderick, Tommy Duncan, Jerry Halliburton, Randy Clark.

FIRST ROW: Gretchen Funk, Lynn Wright, Georgeanna Sleamaker, Mary Cay Manrod, Judy Mayfield, Hank Jones, Walter Ward, Kelly Thompson, Jr. SECOND ROW: Eddie Irick, Francie Burford, Lynn Hargis, Gary Hunt, Nancy Claypool, Kay McLellan, Susan McChesney, Paul Gerard. THIRD ROW: Bob Whitney, Carol Harkins, Danny Morrison, Pam Murphy, Ann Robinson, Linda Thomas, Gail Wright, Mike Godfrey. FOURTH ROW: Steven Todd, DaVon Graham, Edwin Phelps, John Carpenter, John Hildreth, Sprigg Ebbert, Robert Elrod.

OFFICERS

KELLY THOMPSON, JR. ..... President
MARY CAY MANROD ..... Vice-President
JUDY MAYFIELD ..... Reporter
GRETCHEN FUNK ..... S.A.C. Representative
LYNN WRIGHT ..... Treasurer
GEORGIANNA SLEAMAKER ..... Secretary
HANK JONES ..... S.A.C. Representative

THE SOPHOMORE CLASS

THE FRESHMAN CLASS

OFFICERS

JOHN LYNE ..... President
SUSAN SLEAMAKER ..... Vice-President
PENNY FLENER ..... Secretary
LINDA LOGAN ..... Treasurer
LINDA LOWE ..... Reporter
JO HANNAH PARKER ..... S.A.C. Representative
DICK GREEN ..... S.A.C. Representative

FIRST ROW: Gordon Goad, Scott McLean, Renee Forshee, Lynn Gilbert, Debbie Stone, Janet Stevens, Marchelle Harmon, Pam Garrett, Robert Mimms, David Trihune. SECOND ROW: Carol Dalton, Penny Flener, Janie Harl, Kathy Mercer, Beverly Erskin, Michelle Clarke, Kathy Overfelt, Carolyn Smith, Mary Anne Elkin, Kitty Lee Faras. THIRD ROW: Richard Green, Edward Hand, John Carter, Steven Stephens, John Lyon, Leanna Potter, Melanie Funk, Brenda Murphy, Linda Lowe, Debbie Brooks. FOURTH ROW: Donny Adams, Eddie Garrison, Mike Dodson, David Shreve, Leigh Bohannan, Susan Sleamaker, Cindy Vogler, Christina Perkins, Jo Hannah Parker, Linda Logan. FIFTH ROW: Joe Bettersworth, Mike Petty, Henry Hampton, Robert Dawson, Wallace Barr, John Hutton, Robert Power, Tommy Wallace, Don Walton.

EIGHTH GRADE

FIRST ROW: Robert Wagoner, Thomas Lawson, Joe Frank Glasser, Laura Huddleston, John Knight, Joe Gerard, Mary Jane Scarborough. SECOND ROW: Anna Lowry, Nancy Norine Smith, Shelley Wood, Brenda Godfrey, Martha Carter, Robert Craig Williamson, Meredith Hildreth, Paul Terhune. THIRD ROW: Elizabeth Ebbert, Elizabeth Bryant, Alice Thomason, William Collins, Jr., Curran Copeland, David Thomas, Mark Barrett, Philip Sowders, Robert Markle. FOURTH ROW: Bobby Sadler, Linda Justice, Patricia Harkins, Susan Laman, Nancy Ellen Webb, Cynthia Rector, Robert Harris, Dewey Newton. ABSENT: Nancy Ward, Vicky Holton, Lea Carol Clark, Larry Duncan, Warren Evans, Janice Gaines, Robin Lockhart, Maria McChesney, Judith Owen, James Parrish, Beverly Peterson.

SEVENTH GRADE

FIRST ROW: Alan McGuffey, Jack Glasser, Bill Dallas, Margaret Williamson, Jan Parker, Jan Funk, Sharon Kelley, Penny Foshee, Tana Comer, Kathy Garvin. SECOND ROW: Carol Thurman, Linda Dickson, Edythe Miller, Betsy Harlin, Nancy Davenport, Eleanor Denhardt, Keith Clark, Lon Shelton, Michael Johnson, Jim Tabor, Henry Honaker. THIRD ROW: Betty Sue Walton, Lucinda Francis, Deborah Gipson, Holly Lockhardt, Tim Kelley, Hal Neel, Stephen Garris, Stephen Norris, Mark Russell, David Walton, Johnny Ford. ABSENT: Anne Downing.

Carolyn Barr, Deborah Baxter, Richard Bennett, Georganna Bryant, Melissa Ann Bryant, Cynthia Buchmann, Jean Clark, Leah Lynne Cunningham, Jeffrey Denham, Marilyn Dubree, Alice Elrod, Paige Faries, Sarah Francis, Joe Gaines, Diana Grinstead, Marilyn Howell, Keith Hughes, Lloyd Irick, Donna Sue Key, John Lange, Jane McLellan, Dori Denise Morris, Ralph Paul, Clay Pickard, Kathryn Scarborough, Michael Shadowen, Jodie Shelton, Virginia Jane Stidham, Markie Ray Taylor, Phillip Thomason, Leslie Thompson, Rebecca Walton, Mrs. McNally, Teacher.

ELEMENTARY GRADES

Anne Baxter, Charles Bryant, Grace Burford, Mike Clagett, Howard Clark, Craig Collins, Mark Flener, Karen Ann Goodman, Paul Graham, Larry Grinstead, Beverly Jackson, Vickie Kelley, Sallye Kelley, Rebecca Ann Martin, James Minton, Richard Morris, Diana Newman, Lisa Newman, Joel Norris, William Perkins, Donna Reeves, Lynn Robison, Kim Shelton, Beth Thomas, Robert Westlake, Mrs. Seward, Teacher; Miss Sandy Hosay, Student Teacher.

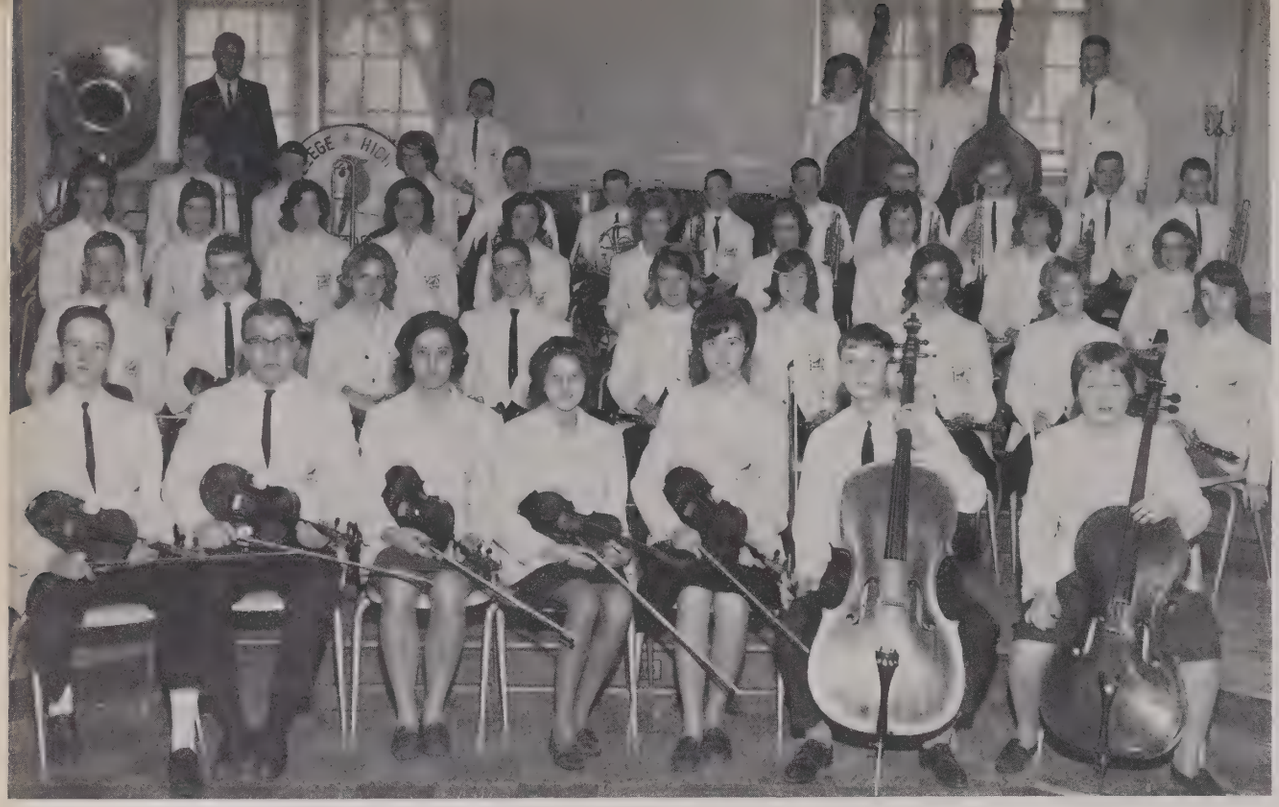

First Row: John Carpenter, Henry Hampton, Kris Lewis, Alice Thomason, Mary Ann Elkin, John Knight, Nancy Ward. **Second Row:** Mike Gosa, Jack Glasser, Edythe Miller, Joe Gerard, Jan Parker, Linda Dickson, Anne Lowery, Carol Dalton, Suellen Hunt. **Third Row:** Patty Malone, Debbie Stone, Diana Hildreth, Carmen Willoughby, Brenda Godfrey, Anita Cockrill, Penny Flener, Lea Carole Clark, Eleanor Denhardt, Kathy Garvin. **Fourth Row:** Dewey Newton, Tommy Wallace, Joe Glasser, Jane Drennen, Henry Stephens, Lon Shelton, Steve Norris, Hal Neel, Eddie Harris, Paul Terhune, Bill Pearson, David Terhune. **Fifth Row:** Mr. James Godfrey, Teacher; Harold Evans, Nancy Davenport, Marie McChesney, Wayne Graham.

COLLEGE HIGH ORCHESTRA

COLLEGE HIGH CHORUS

First Row: Miss Gertrude Bail, Georganna Sleamaker, Linda Delotus, Elizabeth Stovall, Judy Miller, Dottie Hild, Pam Murphy, Alice Thomason, Nancy Webb, Susan Laman. **Second Row:** Suellen Dowse, Nancy Ward, Janice Gaines, Vicky Holton, Bettye Ruth Miller, Nancy Smith, Shelly Wood, Brenda Godfrey, Judy Owens, Judy Peterson. **Third Row:** Mary Ann Hill, Allison Orendorf, Amelia Elrod, Susan Dallas, Lynn Hargis, Nancy Claypool, Kay McClellan, Lynn Carter, Elizabeth Bryant, Martha Greer. **Fourth Row:** Ann Robinson, Pat Hargins, Pam Garret, Carolyn Smith, Michele Clark, Kathy Overfelt, Janet Stevenson, Laura Huddleston, Carol Milliken, Linda Thomas. **Fifth Row:** Susan McLellan, Paula Wagoner, Wilma Everly, Sally Herrin, Linda Justice, Sally Lambert, Mary Jane Scarbrough.

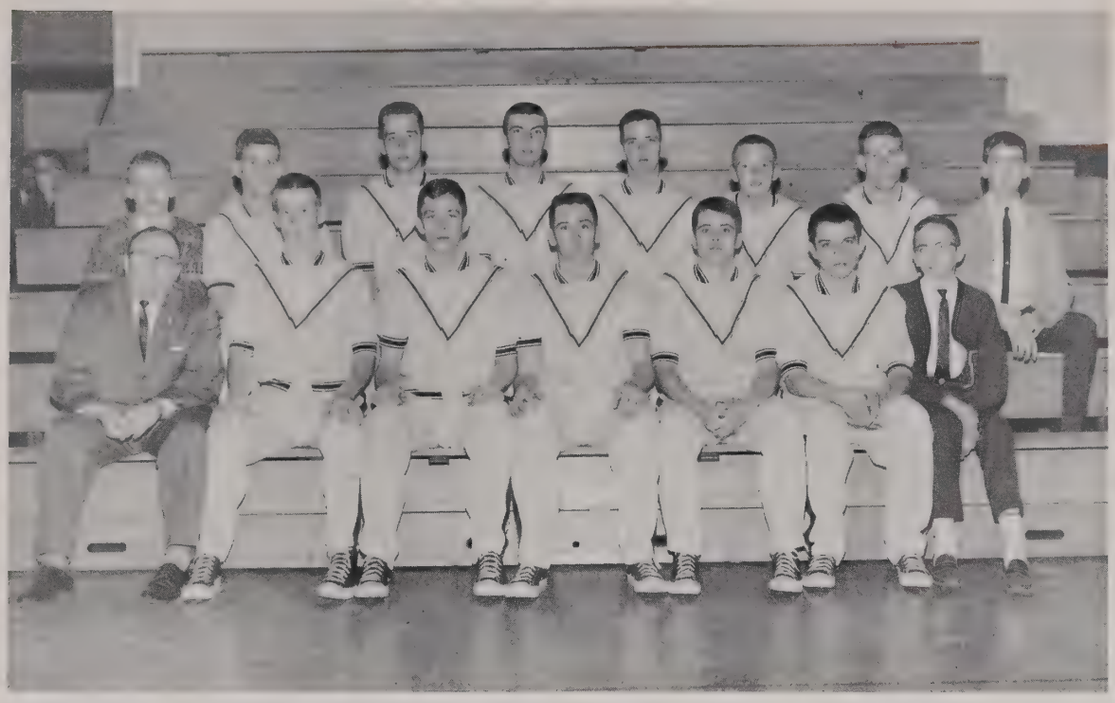

First Row: Coach Alvin Almond, David Mahaney, Jerry Everly, Dennis Dearing, Donald Griffis, Duane Rector, Forrest Thomas, Manager. **Second Row:** Mike Gosa, Manager; Bruce Clark, Dero Downing, David Carter, Terry Stice, Danny Morrison, Craig Clark, Wallace Barr, Manager.

"A" SQUAD BASKETBALL

"B" TEAM

First Row: Paul Gerard, Eddie Irick, Mike Godfrey, Jim Parrish, Danny Morrison, Edwin Garrison. **Second Row:** Mel Schuler, Manager; Bob Whitney, De Von Graham, Gary Hunt, Edwin Phelps, David Shreve, Wallace Barr, Manager.

BASEBALL

First Row: Bobby Sadler, Joe Dye, David Shreve, Charlie Miller, Dero Downing, Mike Keown, Danny Morrison, Jerry Haliburton, Phil McGown, Eddie Irick. **Second Row:** Coach Alvin Almond, Warren Evans, Wallace Barr, Paul Gerard, Robin Lockhart, Jimmy Parrish, Donald Griffis, Frank Walker, Dennis Dearing, Assistant Coach Larry Castle, Larry Duncan.

Conflab with Coach Almond

First Row: Charlie Miller, Coach Alvin Almond, David Shreve. **Second Row:** Danny Morrison, Jimmy Parrish, Paul Gerard.

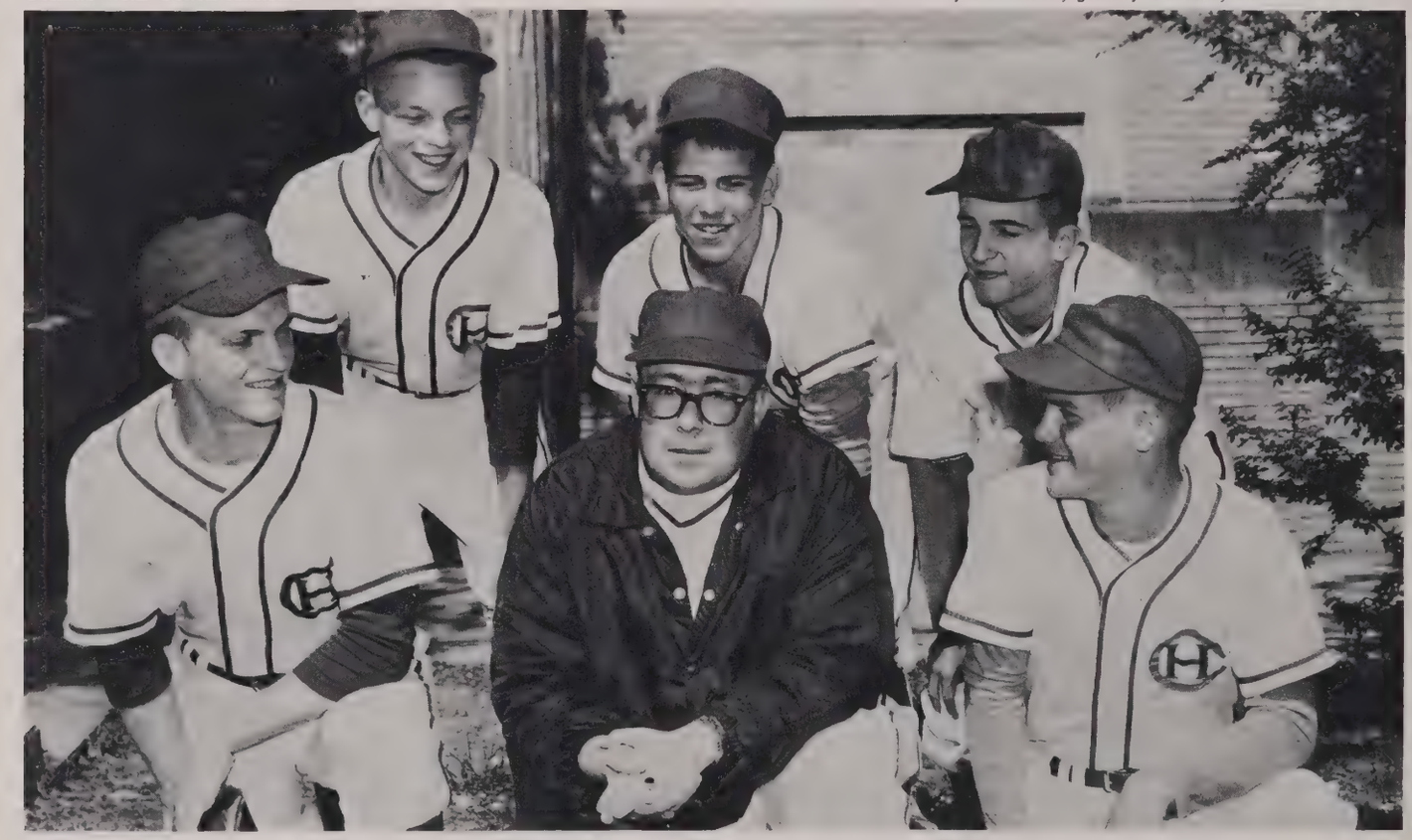

First Row: George Williamson, John Hutton, Johnny Carter, Paul Gerard, Donny Adams, Dwayne Recter, Gary Comer. **Second Row:** Assistant Coach Stanley Cottrell, Joe Gray, Johnny Mercer, David Carter, Bob Whitman, Jimmy Mercer, Tommy Wallace, Robert Powers, Coach Alvin Almond.

CROSS COUNTRY

TRACK

First Row: Kelly Thompson, Jr., Donald Griffis, Assistant Coach Stanley Cottrell, John Hildreth, Johnny Mercer. **Second Row:** Robert Wagoner, Gordon Goad, John Hutton, Paul Trihune, Joe Dye, Donny Adams.

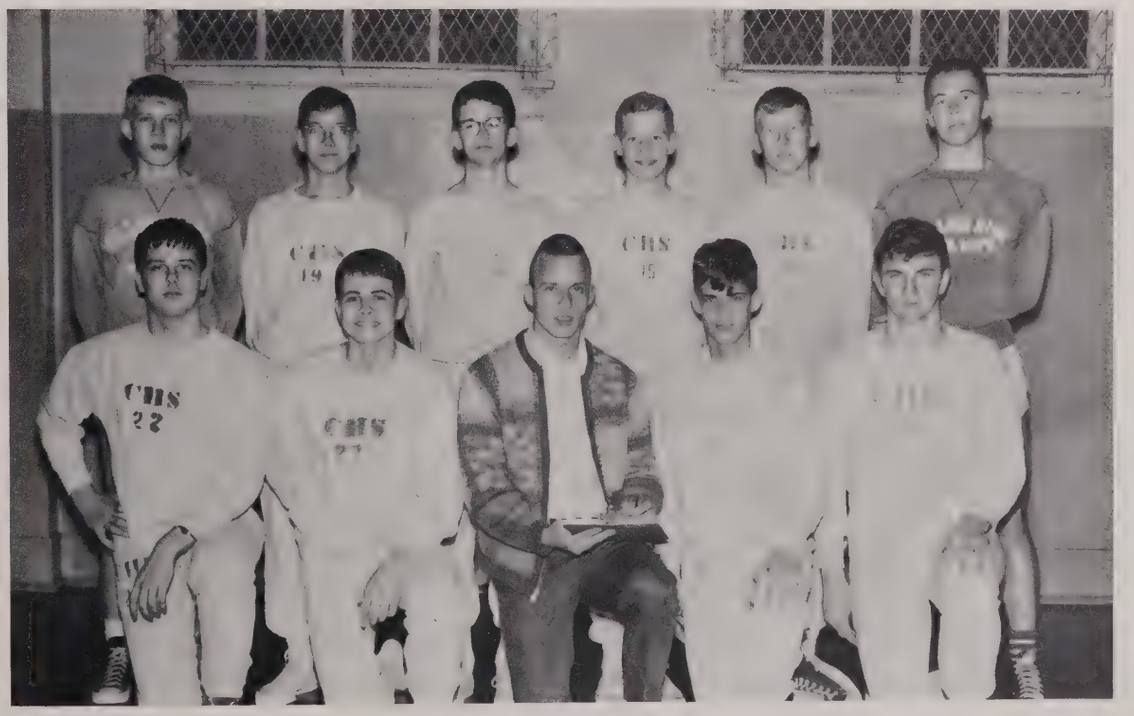

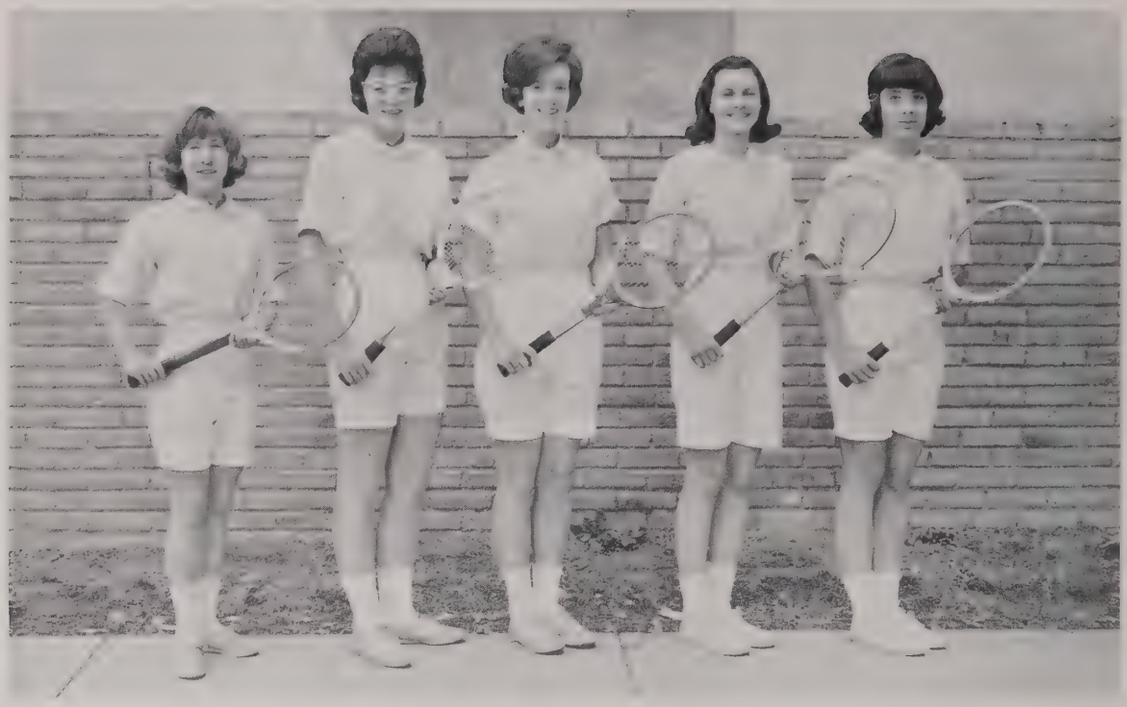

Frances Burford, Edith McDonald, Linda Deloteus, Elizabeth Bryant, Kris Lewis.

GIRLS' TENNIS TEAM

GOLF TEAM

First Row: Steve Garrett, Robert Craig Williamson. **Second Row:** Craig Clark, Bruce Clark, Harry Gilbert, Mike Abell.

FIRST ROW: Penny Moore, President; Sally Herrin, Vice-President; Susan Sleamaker, Secretary; Georganna Sleamaker, Treasurer; Ann Robinson, Carolyn Smith, Linda Deloteus, Sally Lambert, Carolyn Siddens, Carol Milliken. SECOND ROW: Wilma Everly, Judy Miller, Susan Dallas, Amelia Elrod, Dottie Hild, Paula Ann Wagoner, Pam Murphy, Christina Perkins. THIRD ROW: Pam Garrett, Michele Clark, Kathy Overfelt, Lynn Hargis, Nancy Claypool, Cindy Vogler, Linda Logan. ABSENT: Margaret Davenport, Edith McDonald.

G. A. L.

BETA CLUB

FIRST ROW: Craig Clark, Paula Wagoner, Mrs. Holland, Sponsor; Carman Willoughby, President; Bruce Clark, Vice-President; Linda Deloteus, Secretary; Joe Gray, Treasurer; Dennis Dearing, Parliamentarian; Susan Freidli, Marcia Boyd, Sandra Thomas. SECOND ROW: Frank Perkins, Harry Gilbert, Allison Orendorf, Dottie Hild, Carolyn Siddens, Edith McDonald, Margaret Davenport, Judy Faerber, Eddie Irick, Steven Todd. THIRD ROW: Billy Garris, Diana Hildreth, Susan McClellen, Ann Robinson, Francie Burford, Ellen Gerard, Judy Miller, Paul Gerard, Susan Dallas, Carolyn Ashworth. FOURTH ROW: Wilma Everly, Georgeana Sleamaker, Susan Thomason, Joe Hildreth, Steve Reeves, Nancy Claypool, Elizabeth Stovall, Susan McChesney, Jonnie Mercer, John Carpenter, Susie Bennett. FIFTH ROW: Patty Malone, Walter Ward, Kelly Thompson, Jr., Frances Mercer, Judy Mayfield, Gail Wright, Penny Moore, Suellen Dowse, Carol Milliken, Wayne Graham.

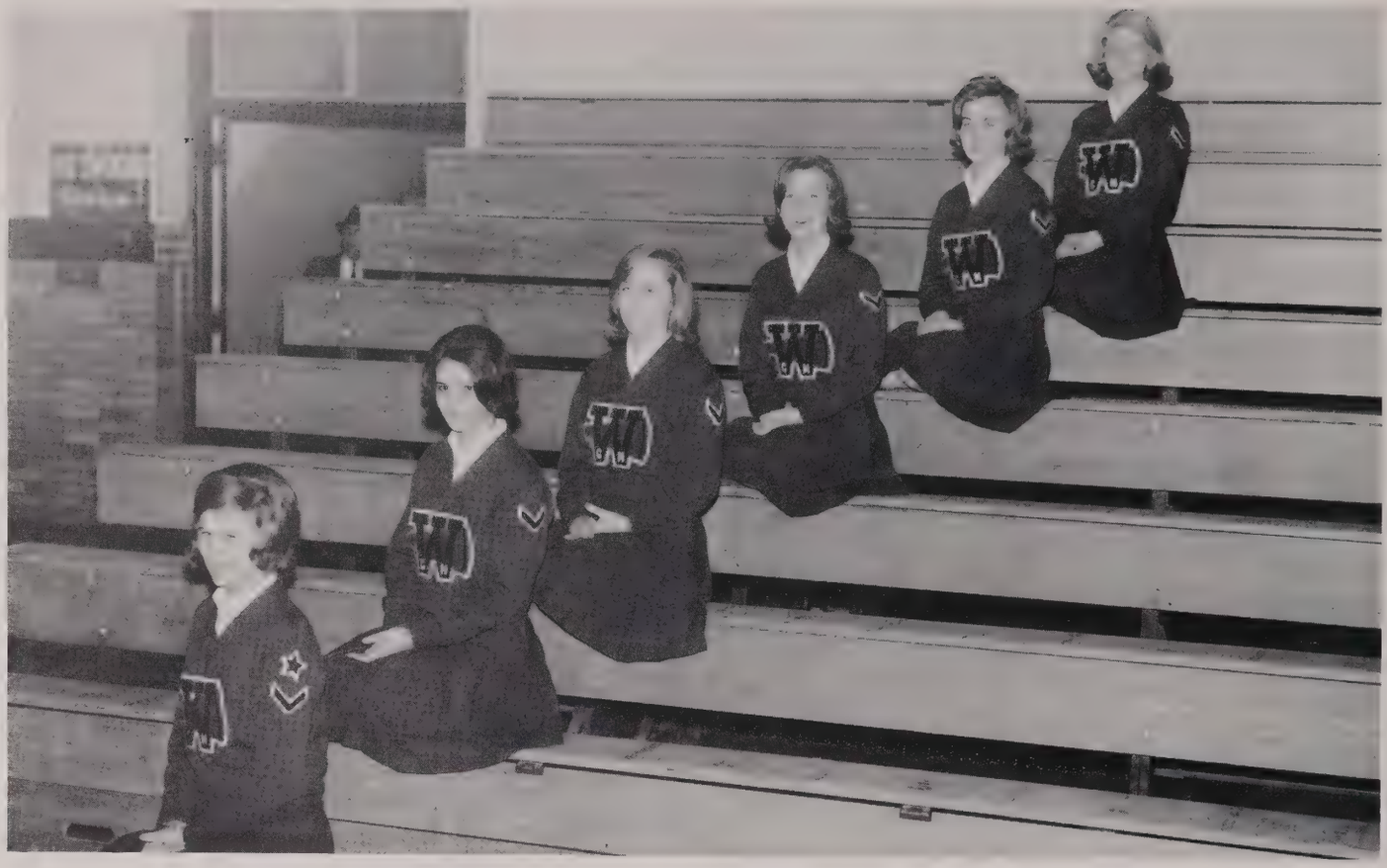

CHEERLEADERS

Bottom to Top: Carol Milliken, Dottie Hild, Charla Aspley, Linda Thomas, Paula Wagoner, Georgianna Sleamaker.

HOMECOMING QUEEN AND ATTENDANTS

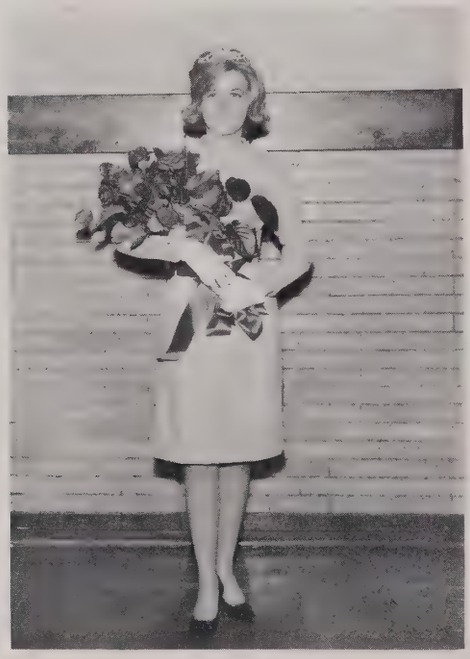

MARCIA BOYD

CARMEN WILLOUGHBY
First Attendant

SUSAN FRIEDLI
Second Attendant

CHARLA ASPLEY
Third Attendant

SUSAN SLEAMAKER
Freshman Attendant

LYNN WRIGHT
Sophomore Attendant

CAROL MILLIKEN
Junior Attendant

HOMECOMING QUEEN

MARCIA BOYD

CARDINAL CAPERS

FIRST ROW: Judy Miller, Carmen Willoughby, Patty Malone, Elizabeth Stovall, Susan McLellan. SECOND ROW: Walter Ward, Judy Mayfield, Janet Pope, George Williamson.

FUTURE HOMEMAKERS

FIRST ROW: Linda Bailey, Peggy Schardein, Brenda Hunter, Margaret Davenport, Edith McDonald, Pam Dugard, Jane Hendricks, Bettye Miller. SECOND ROW: Linda Dickson, Betty Proffitt, Ann Reeves, Paula Ward, Mary Ann Elkins, Carolyn Smith, Kathy Overfelt, Pam Garrett, Mrs. Harriette Wilson. THIRD ROW: Margaret Williamson, Lucinda Francis, Jan Funk, Ann Downing, Sharon Kelley, Betsy Harlin, Carol Thurman, Charla Aspley, Linda Faye Smith. FOURTH ROW: Tina Comer, Kathy Garvin, Nancy Davenport, Eleanor Denhardt, Edythe Miller, Holly Lockhart, Penny Foushee, Pat Harkins, Betty Walton. FIFTH ROW: Elizabeth Ebbert, Cynthia Rector, Judy Owen, Lea Carole Clark, Annia Lowry, Carol Dalton, Beverly Erskin. ABSENT: Pat Howell, Linda Hamilton.

SPEECH AND DEBATE CLUB

Scott McLean, Hubert Griffin, Jr., Frances Mercer, Jeff Lewis, Lynn Wright, Miss Alba Broach, Sponsor.

SCIENCE CLUB

FIRST ROW: Alan Owens, William P. Garris, President; Frank Perkins, Mr. Leopold, Sponsor; Tommy Miller, Bill Beauchamp.

FUTURE TEACHERS OF AMERICA

FIRST ROW: Susie Bennett, President; Dero Downing, First Vice-President; Carol Milliken, Second Vice-President; Lucile Meredith, Secretary; Paula Ward, Treasurer; Sally Herrin, Parliamentarian; Amelia Elrod, Historian; Kelly Thompson, Jr., Janet Pope. SECOND ROW: Frances Mercer, Georganna Sleamaker, Wilma Everly, Judy Miller, Carolyn Siddens, Susan Dallas, Dottie Hild, Charla Aspley, Jane Hendrick, Linda Bailey. THIRD ROW: Elizabeth Stovall, Susan McLellan, Alan Owens, Edith McDonald, Pam Dugard, Margaret Davenport, Paula Wagoner.

4-H CLUB

Nancy Davenport, Margaret Davenport, President; Mac Donaldson, Kathy Garvin.

MR. AND MISS COLLEGE HIGH

CHARLA ASPLEY and DENNIS DEARING

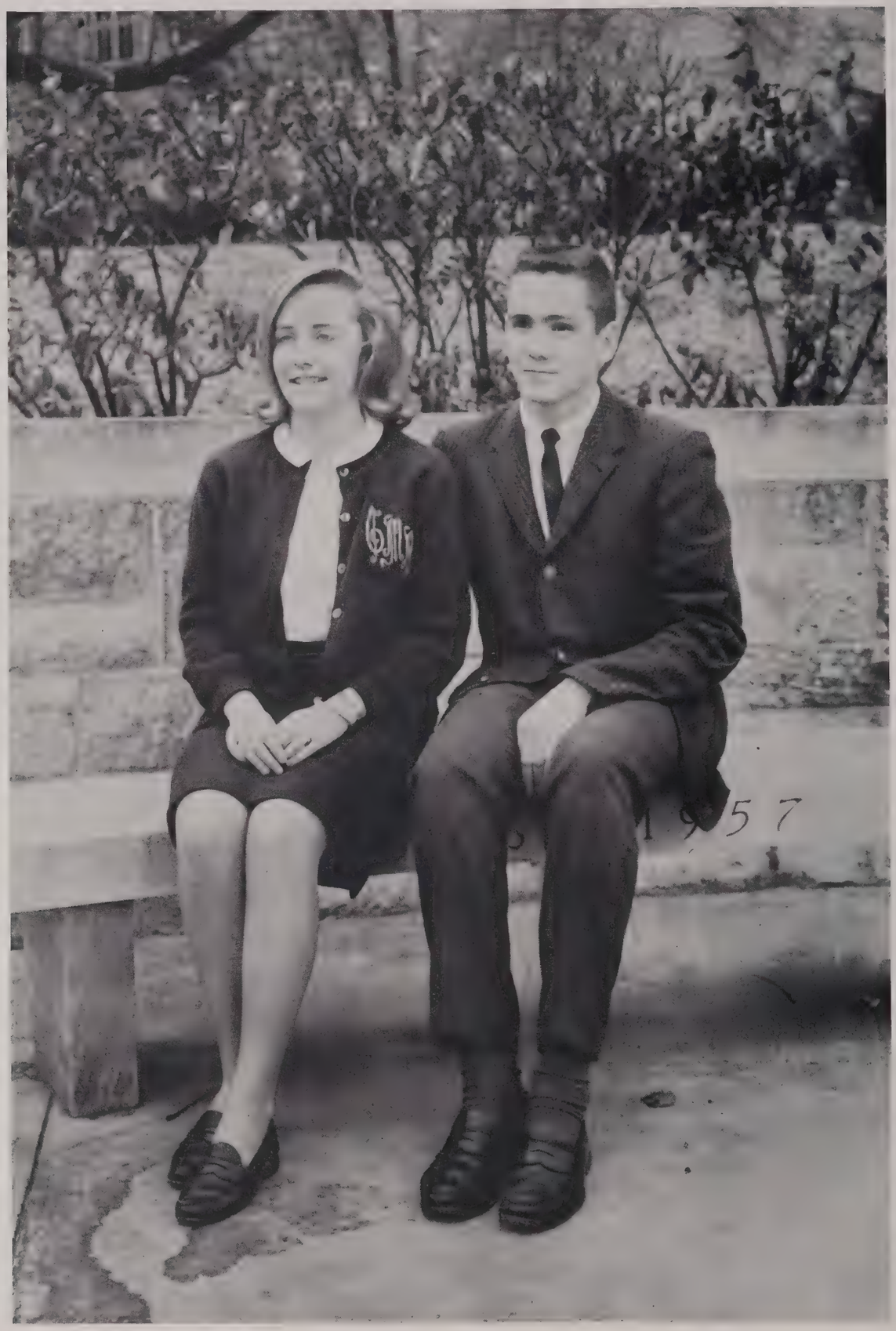

COLLEGE HIGH HONORS

TALISMAN REPRESENTATIVES

Carolyn Ashworth, Senior Representative; Carolyn Siddens, Junior Representative; Edith McDonald, Junior Representative; Ellen Gerard, Senior Representative.

MR. AND MISS SENIOR

MARCIA BOYD
BRUCE CLARK

MR. AND MISS JUNIOR

AMELIA ELROD
STEVE GARRETT

MR. AND MISS SOPHOMORE

SPRIGG EBBERT
LINDA THOMAS

PAULA WAGONER GIRLS STATE—1963

COLLEGE HIGH HONORS

MR. AND MISS FRESHMAN

EDWIN GARRISON
SUSAN SLEAMAKER

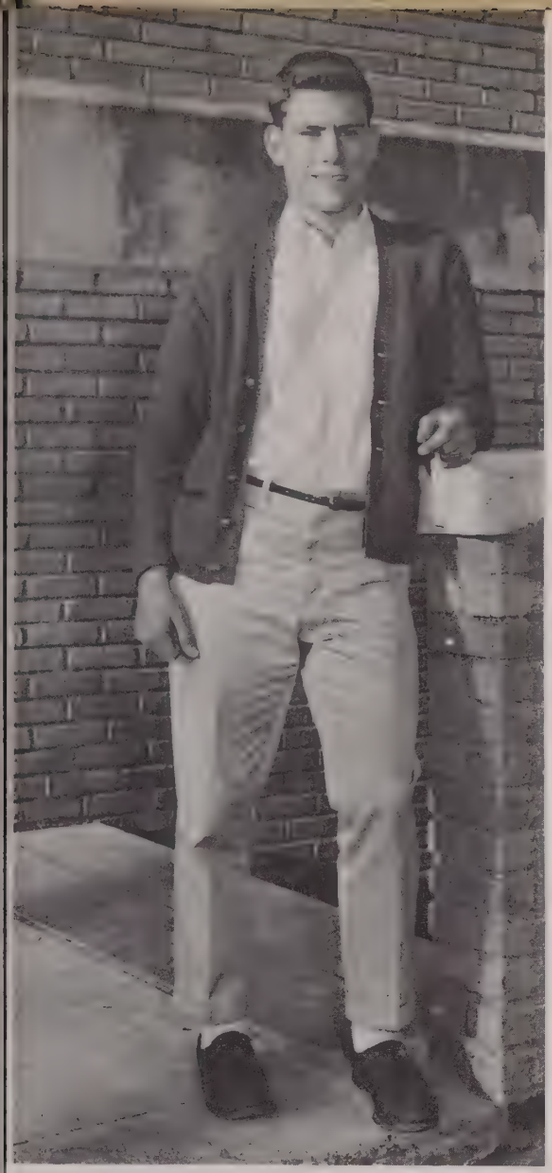

BRUCE CLARK BOYS STATE—1963

MR. AND MISS NEWCOMER
GRETCHEN FUNK and GEORGE WILLIAMSON

WINNERS, TALENT CONTEST AT THE
NATIONAL BETA CLUB CONVENTION

SUSAN McLELLAN
ELIZABETH STOVALL
JUDY MILLER
PAULA WAGONER

D.A.R. REPRESENTATIVE AND FIRST PLACE WINNER
OF HIRE THE HANDICAPPED ESSAY CONTEST

CARMEN WILLOUGHBY

NATIONAL MERIT SEMI-FINALIST

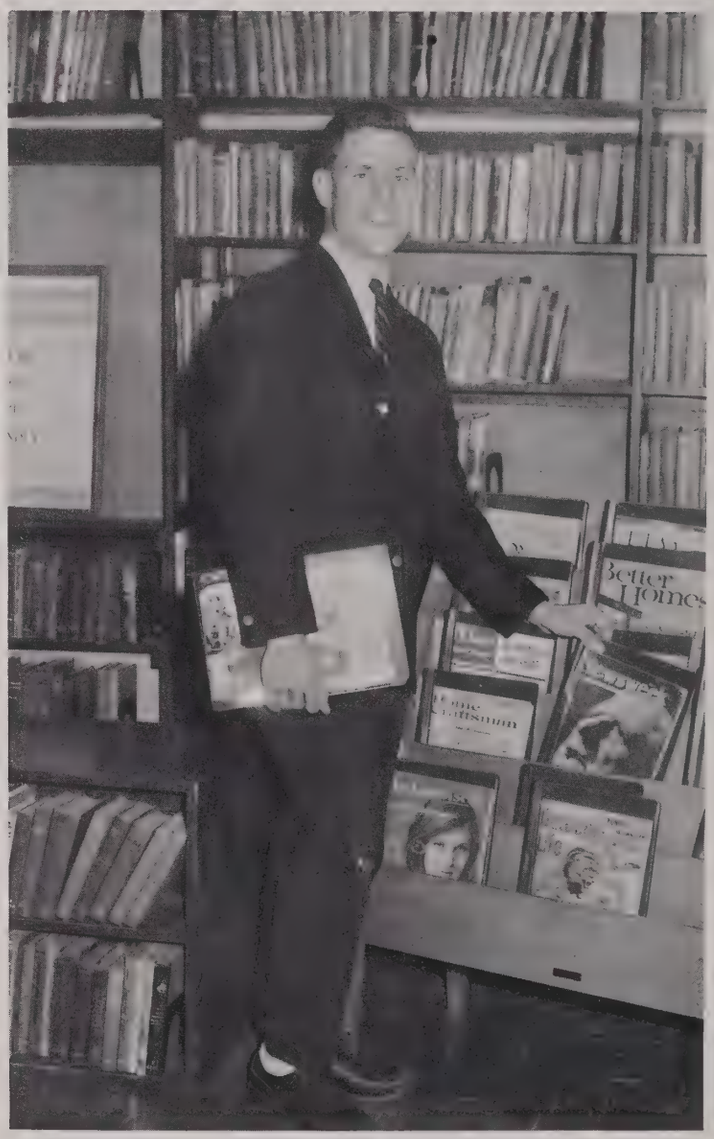

FRANCES MERCER

CRAIG CLARK

JUNIOR CITIZENSHIP AWARD

INDEX

A

Abell, Austin Elmo, 96, 187
Abell, Betsy Ellen, 206, 224
Abell, Forrest, 138, 148
Abell, James, 70
Abell, Linda Patterson, 159, 185
Abell, Mary Ann Lester, 159
Abell, Mary Grace, 61, 159
Abell, Richard, 36
Abell, Robert Lee, 159
Abney, Darrell Haynes, 226
Abney, Ellis Lynn, 57, 206
Abshier, Wilmer Mark, 226
Ackerman, Ray Lynn, 67, 87, 206, 224
Acuff, Linda Hart, 206
Adair, Ruth Carolyn, 55, 60, 159, 185
Adams, Adrienne Sutton, 52, 228
Adams, Alan Harold, 187
Adams, Allen Alva 77, 159
Adams, Billy 30, 86
Adams, Bob, 56
Adams, Carroll Haydon, 187
Adams, Donald, 283, 289
Adams, Gary Hill, 86, 187
Adams, James Everett, 226
Adams, James Willis, 226
Adams, John Rowan, 187
Adams, Linda Bryant, 53, 58, 187
Adams, Linda Gail, 53, 58, 159, 185
Adams, Margaret Ireland, 226
Adams, Marie, 28
Adams, Robert Hollis, 187
Adams, Robert Ray, 159
Adamson, Richard Bernard, 206
Adkins, Dorothy Ann, 80, 106, 127, 155, 187
Adkin, Glenn Dizney, 71, 226
Ainsworth, Jeanne Anne, 226
Aitchison, Gail, 226
Akers, Dennis Eugene, 206
Akers, Jan Neil, 226
Akin, William Owsley, 51, 187
Albers, Richard Lee, 159
Albin, Charles Richard, 69, 206
Alden, Frank Hardison, 61, 187
Alden, Lenore, 33
Aldrich, Robert Dean, 226
Alexander, Alton Michel, 185
Alexander, Michel, 58, 67, 68, 74, 159
Alexander, Patty Ann, 85, 159
Alexander, Philip Terrell, 226
Alexander, William Howard, 226
Alford, Orland, 30, 65
Allen, Betty Lou, 226
Allen, Betty Lynn, 226
Allen, Beverly, 206
Allen, Carol June, 59, 226
Allen, Coy Hershel, Jr., 226
Allen, Damon Earl, Jr., 226
Allen, Frank William, 226
Allen, Janet Sue, 159
Allen, John Thomas, 187
Allen, Michael Thomas, 226
Allen, Patricia, 206
Allen, Patricia Ann, 187, 204
Allen, Rachel, 30, 57, 82
Allen, Ralph Franklin, 58, 159
Allen, Richard Charles, Jr., 226
Allen, Robert Bruce, 206
Allen, Susan Ruth, 187
Allen, Thomas, 87
Allen, Willard C., 57, 187
Allen, William Arvil, 226
Allen, William Denton, 226
Allgeier, Charles Edward, 226
Almond, Alvin, 35
Alper, Stephen Kupple, 64, 226
Althauser, Harriet Ann, 187
Altman, Gentiss Lynn, 187
Ambrose, Frances Marie, 226
Amanett, Roy Randall, 206
Anderson, Allen G., 29, 96
Anderson, Bruce Carl, 206
Anderson, Charles Marvin, 97, 187
Anderson, Charles Thomas, 226
Anderson, Edward Louis, 59, 94, 187
Anderson, Harold Roger, 206
Anderson, Jerry David, 88
Anderson, John Stanley, 226
Anderson, Larry Wayne, 226
Anderson, Lucia, 30, 85
Anderson, Patricia Anne, 226
Anderson, Patricia Louise, 60, 159
Anderson, Richard Glenn, 55, 64, 66, 76, 185
Anderson, Robye, 35
Anderson, Sarah Elizabeth, 206
Anderson, Sharon Rae, 226
Anderson, Susan Claire, 226
Anderson, Thomas Bernard, 226
Andrews, James Gilbert, Jr., 159, 185
Andrews, Kenneth Gary, 89, 150, 154, 187
Angevine, Philip D., 99, 206
Angle, Robert Lewis, 226
Anglin, Dana Charles, 226
Aniunas, Casimir L., 226
Antico, Anthony Peter, 226
Anzalone, Sandra Maria, 61, 226
Applin, Milinda Deloris, 226, 255
Appling, Richard Raleigh, 187
Apschnikat, Kenneth E., 226
Arington, Sondra Gail, 206, 224
Armour, Nancy Katherine, 65, 226
Armstrong, Louis Elleiot, 226
Armstrong, Robert Dale, 57, 159
Arnold, Jane Howard, 187
Arnold, Loreca Jane, 206
Arnold, Martha Elease, 226
Arnold, Michael Hattub, 226
Arnold, Ronald Lee, 226
Arnold, Suzette, 226
Arterburn, Kenneth Ray,206
Artis, Mary Carol, 206
Arvin, David Estes, 226
Arvin, Louis E., 33
Arvin, John Lilly, 206
Asa, Howard Paul, 77, 187
Ashby, James Clifford, 63, 226, 255
Ashby, Laura Kathryn, 185, 187, 204
Ashby, Michael David, 88, 187
Ashby, Rebecca Elizabeth, 80, 206
Ashby, Robert, 30, 57
Ashby, Yvonne Marie, 82, 206
Ashley, Franklin D., 187
Ashley, Linda Faye, 49, 51, 62, 75, 129, 159
Ashley, Carol Lynne, 226
Ashworth, Carolyn, 278, 191, 294, 295, 297
Aspley, Charla, 278, 292, 294, 295, 296
Atcher, Charles Russell, 226
Atcher, Randall Fuller, 206
Atherton, Kenneth Wayne, 55, 66, 93, 159
Atkisson, Elizabeth Jo, 67
Atkinson, Terry Dewayne, 206
Atnip, Edward Jewell, 226, 255
Attick, Mary Elaine, 226
Attix, Nancy Boyd, 80, 206
Atwell, Frankie Darrell, 226
Atwell, Patsy Carol, 226
Aubrey, Randall Roy, 57, 87, 159
Audas, James Taylor, 159
Augustus, Jerry, 89
Augustus, Gerald Lee, 187
Austin, Bobby William, 206
Austin, Claude E., 226
Averitt, Judy Carol, 61, 170, 187
Avery, Kathleen Carol, 226, 255
Ayer, James William, 206
Ayer, Virginia R. Baker, 206
Ayers, Kathleen Doris, 51, 226
Ayres, Alan Foster, 226

B

Bagby, Linda Carol, 61, 206
Baggett, Ralph Wayne, 226
Bailey, Donald W., 30, 93
Bailey, Howard Frederick, 187
Bailey, James Wilson, 65, 86, 159, 185
Bailey, Jimmy Jay, 226
Bailey, Joe Kenneth, 61, 226
Bailey, Linda, 278, 294, 295
Bailey, Mary Lou, 187
Bailey, Preston Lee, 99, 206, 224
Baird, Ann Rose, 206
Baird, Bonnie Gayle, 206
Baird, Donald Joe, 139, 140, 141, 206
Baird, William Glover, 187
Baize, Adora Jane, 106, 148, 226
Baize, Sharon Lee, 52, 187
Baker, Allen Elizabeth, 57, 85, 187
Baker, Buford Demorris, 187
Baker, Donald, 65
Baker, Jack Mitchell, 187
Baker, Jerry Thomas, 226
Baker, Jean Elizabeth, 206
Baker, Joyce Ann, 227
Baker, Lanny Howard, 227
Baker, Michael, 227
Baker, Pamela Leigh, 73, 187
Baker, Ralph Everett, 58, 144, 145, 154, 187
Baker, Ronald W., 159
Baldock, James David, 59, 65, 159, 185
Baldwin, Eldon James, 187
Baldwin, George Rose, 85, 187
Baldwin, Thomas Moore, 206
Bale, Gertrude, 34, 75
Bale, Edna Carol, 206
Ball, Donald Maury, 227
Ball, Marc Wayne, 49, 51, 187
Ball, Mattie Jane, 60, 159, 187
Ball, Rodney Lee, 187
Ballantine, Hugh Puyear, 187
Ballard, Fred Carroll, 206
Ballard, Kenneth Ray, 227, 255
Balon, Arthur Abraham, 206
Bandy, Mary, 161
Banks, Judina, 160
Banks, Judy Woodward, 160
Banks, Louatha, 56, 206, 224
Banks, Russell Edward, 206
Barber, Ben Cregor, 96, 227
Barber, Carlyse, 36
Bardin, Darryl Russell, 74, 97
Barefield, Kent, 54, 187, 204
Barfield, Pamela Jean, 54, 83, 206
Barlow, Wanda Mae, 51, 206
Barnard, James Shelley, 88
Barnard, John David, 227
Barnes, Franklin, 227
Barnes, Henry Lynn, 206
Barnes, James Allen, 187
Barnes, Mada Catherine, 206
Barnes, Martha Raye, 206
Barnett, Cecil Wayne, 206
Barnett, Linda Ray, 206
Barnett, Vickie Sue, 80, 187
Barnett, William Robert, 149, 206
Barnhardt, Edward A. 34
Barrickman, Terry D., 187
Barrett, Mark, 284
Barrow, Hular Jr., 227
Barr, E. Wallace, 283, 287, 288
Bartlett, Carol Anne, 48, 206, 224
Bartlett, Joseph Douglas, 160
Bartlett, William Rand, 227
Bartley, Betty Gale, 227
Basham, James Windle, 90, 187
Basham, Linda Sue, 227
Basham, Linda Sue, 227
Basham, Millis Ray, 227
Basham, Nancy Kay, 56, 160, 187
Basham, Pat, 36
Basham, Shirley Ann, 229
Baskerville, Beverly C., 227
Baskett, June Elizabeth, 63, 206
Baskeville, Sandra, 48
Bassett, Robert Moorman, 227
Baszczoski, Richard A., 206
Bates, Georgia, 25
Batson, Eugene Douglas, 227
Batts, Martha Diane, 160, 204
Bauer, Charles Taylor, 160
Bauer, Dennis Eugene, 160
Bauer, Donald Irvin, 57, 88, 187
Baugh, Joseph Duane, 54, 67, 98, 161
Baugher, Brenda Chisholm, 187
Baugher, Jeffrey Lamar, 93, 187
Bault, Patsy Fay, 56, 160
Baumgardner, Thomas Lee, 187
Baxley, Linda Sue, 80, 187
Baxter, David Thomas, 227
Baxter, Donna Jean, 206
Baxter, Luther Jr., 27
Bayles, Nancy Virginia, 206
Beach, Bennie P., 34, 50
Beaman, Randall Grant, 206
Beals, Sharon Janet, 48, 50, 75, 88, 187
Beams, Jennifer Raye, 48, 227
Beard, Diane Sharon, 67, 187
Beard, Jerry G., 30
Beard, John Allen, 227
Beard, Rebecca Elaine, 227
Beard, Sue, 73
Beauchamp, Bill, 278, 295
Beavers, Gerald Rinehardt, 187
Beazley, Jerome Michael, 88, 150, 151, 206
Beck, Carlos Lee, 187
Beck, Eddie L., 206
Beck, Louis Calvin, 206
Beck, Richard Lee, 227
Beck, Thomas Ray, 227
Becker, Judith Ann, 227
Becker, Peter S., 206
Becker, Roy Franklin, 227
Beckham, Harold Ronald, 160
Beckham, Joe Allen, 98, 187
Beckham, Joe Allen, 98, 187
Beckman, John Anthony, 206
Beckner, Azle Hill, 206
Beeler, Elsie Jane, 99, 206, 224
Beimdick, Robert Allen, 227
Belcher, Donna Sue, 161, 185
Belcher, Melvin Henry, 227
Belcher, Shirley Fay, 187
Belcher, Walker Allen, 144, 145, 227
Bell, Annett, 62
Bell, Barbara, 187
Bell, Charlene, 81, 206
Bell, David Ewin, 206
Bell, Eugenia Ione, 67, 187
Bell, James Frank, 207
Bell, Sarah Petrie, 207
Bell, William Arthur, 95, 160
Bennett Donald Glen, 207
Bennett, George, 30
Bennett, James D., 33, 55, 76, 91, 99
Bennett, James D. Mrs., 80
Bennett, Jane Ann, 160
Bennett, Richard H., 54, 68, 187, 204
Bennett, Robert, 227
Bennett Roger Coleman, 207
Bennett, Susie, 278, 291, 295
Benningfield, William S., 227
Benson, Beverly Kay, 207
Benson, LaVonn, 32, 56
Bergen, Elizabeth D., 227
Berlin, Arthur Allen, 227
Berry, Dorris Sue, 227
Berry, James Roy, 227
Bersot, Robert Gregory, 227
Berthold, Dudley Gira, 160
Bertram, Judith Sherrell, 227
Bertram, Roy Harold, 207
Bertsch, William Walter, 227
Besham, Phil, 66
Bess, Janet Lali, 207
Bettersworth, Joe, 283
Betz, Betty Jo, 51, 227
Bevars, Ronald Ray, 227
Beverly, William Arthur, 227
Beville, Martha Carole, 227
Bibb, Kenneth Love, 160
Bibb, Patricia Sue, 227
Bibb, Stephen Edgar, 79, 90, 160
Biddle, Thomas O., 227
Bigler, Robert Eugene, 227
Bilbao, Eugene Thomas, 160
Billinglea, Eleanor, 36
Billingsley, Stanley, 72, 87, 188
Billingsley, Walter T., 227
Bills, Mary Margaret, 188
Binkley, Anne Meade, 225, 227
Binkley, Cathryn Dare, 227
Bird, Jerry Wayne, 188
Bird, Thomas Kennedy, 227
Birkhead, Pat, 62
Birnie, Carole Lee, 227
Birnie, Susan Marie, 227
Bisch, Donna Marie, 207, 224
Biser, Robert Franklin, 227
Bishop, Carol Jean, 227, 255
Bishop, Edward Williar, 227
Bishop, Georgia Lee, 255
Bishop, Ralph Gray, 227
Bishop, Zella Elaine, 58, 227
Bivins, Brack Allen, 46, 64, 98, 99, 207, 224
Black, Betty Ann, 228
Black, Constance Mae, 228
Black, Gwyn, 228
Black, Jerry Lee, 228
Black, Stephen Duncan, 207
Blackburn, Glenn, 66, 98, 188
Blackburn, Hoy Cook, 94, 188
Blackburn, Ray Edward, 228
Blackford, Richard Lyle, 50, 75, 188
Blair, Curtis Leroy, 160
Blair, Frances Gay, 228
Blair, Georgia Lee, 228
Blair, Kanet McKinney, 228
Blair, John, 53
Blair, Ruel Wayne, 228
Blair, Sharon, 75
Blank, David Randall, 57, 207, 224
Blankenbaker, William L., 188
Blankenship, Carol Sue, 52, 62, 63, 188, 204
Blankenship, Carolyn Jo, 207
Blankenship, Jerry Wayne, 91, 111
Blazier, Sandra Kay, 82, 207
Bledsoe, Brenda Sue, 207
Bledsoe, Elizabeth Sharon, 160
Blewett, James Robert, 86, 207
Blewett, William Grider, 98, 160
Blick, Kenneth Edward, 88, 99, 207
Blois, John Allen, 228
Bloodworth, Betty Mae, 228
Boaeuf, Russell Glenn, 188
Boaz, Holland, 57
Boerste, Juanita Carol, 207
Boggs, Joseph M., 32, 52, 63
Boggs, Louise Carolyn, 85, 160
Bohaning, John Carlton, 58, 74, 160
Bohannon, Judith A., 46, 60, 85, 188
Bohanon, Leigh, 283
Bahlinger, Thomas Leroy, 207
Boicourt, Sandra Sue, 228
Boiles, Shirley Dean, 228, 255
Bojanowski, Thomas F., 65, 188
Boldrick, Damian Cooper, 95, 188
Boldrick, Ralph Lancaster, 95, 188
Boles, Jerry Elmer, 228
Boles, John Richard, 228
Boles, Robert Paul, 188
Bolin, Larry Ray, 188, 204
Bonadies, Robert Allen, 228
Bonasso, Frank Joseph, 61, 63, 228
Bondurant, Willard R., 228
Bone, Carol Joyce, 51, 129, 160
Bonover, Mary Evelyn, 59
Booker, Beckey Ann, 160
Booker, Elizabeth Mae, 57, 228
Booker, Loretta Ann, 228
Boone, Geraldean Jo, 59, 228
Boone, Linda Wann, 99, 228, 255
Boone, Patricia, 207
Booth, Branda Lou, 8, 22
Booth, James Michael, 65, 228
Borches, James William, 88, 188
Borders, James Albert, 160
Borders, Janet Gay, 51, 62, 207
Borders, John Wayne, 207
Borders, Lynda Cheryl, 228
Borders, Patricia Ann, 161
Borders, Sue Carole, 51, 228
Boseman, Robert Henry, 61, 228
Bosley, Jerry Thomas, 188, 204
Bost, James Keith, 188
Boston, Allice Gwinn, 52, 207
Boswell, Aleene, 58, 188
Boswell, Benny Joe, 48, 228
Bosworth, Lawrence E., 228
Botton, Arthur E., 228
Botton, Everett A., 228
Bottorff, John Robert, 228
Bottorff, Patricia Jane, 207
Boulos, John Dennis, 228
Bowen, Lawrence Raymond, 77, 188
Bower, Alexandra, 84, 207
Bowers, Harry James 228
Bowles, Guy W., 95, 228
Bowles, Mary Elizabeth, 56, 161
Bowles, Ramona Gale, 188
Bowling, Janet Faye, 207
Bowling, Joseph Randall, 88, 188
Bowling, Sharon Celeste, 228
Bowling, Waneta Hanshan, 207
Bowman, Bruce Edward, 96
Bowman, Cecil Dee, 228
Bowman, Jerri Ann, 228, 255
Bowman, Mary Pamila, 207, 81
Bowman, Vivian Janet, 228
Bowman, William Darrell, 228
Boyd, Dennis Dale, 78, 90, 207
Boyd, Gary Hughlon, 188
Boyd, Jimmy Wayne, 55, 161
Boyd, Marcia, 277, 278, 290, 293, 297
Boyd, Nancy Ann, 228
Boyd, Robert Dallas, 188
Bayken, Geneva Carol, 75, 129, 161
Bozarth, Gerald Douglas, 207
Bozarth, Karen Sue, 62, 51, 161
Brackett, W. L., 31
Braden, Amy Sue, 58, 228
Bradley, Janice Lee, 207
Bradley, Margaret Ann 80, 188
Bradley, Sandra Bonita, 207
Bradner, Jack, 207
Bradshaw, William L., 30
Bragg, Jerry Alan, 228
Brandenburg, William H., 228
Brandon, Warren Lynn, 207
Branscum, Mary Ruth, 188
Branstetter, Donald Ray, 88, 161
Branstetter, Edith Frances, 207
Branstetter, Jerry Lee, 207
Branstetter, Judith Doyle, 80, 184, 185

INDEX

Branstetter, Larry G., 228
Branstetter, Marian K., 228
Branstetter, Michael F., 88, 207
Branstetter, Terry Lee, 207
Brashear, Janice Lee, 59, 207
Brashear, Ronnie Lee, 93, 188
Brashears, Ernest Morton, 188
Bratcher, Darrell Gene, 188
Bratcher, Waldeman D., 188
Bratton, Ronald Lee, 228
Brauer, Rupert Coubr, 228
Brawner, Carl Douglas, 188
Brawner, Rebecca Lee, 228
Brawner, Robert Allen, 207
Brawner, Roy Allen, 228
Brawner, Susan Carol, 207
Breathitt, Edward T., 22, 260
Breeden, Phillip Morgan, 207
Breeding, Betty Lou, 84, 207
Breeding, James Randolph, 228
Brenda, Jerry Donovan, 207
Brennan, Joseph Edward, 97, 161
Brent, Bettye Lou, 84, 207
Brent, Frank Alan, 228
Brent, Ray Wilson Jr., 58, 161, 185
Brereton, Jeanne Adele, 228, 255
Breshear, James Edward, 228
Brewer, Clark Ross, 228
Brewer, Kathleen Louise, 207
Brewer, Lee Scott, 207
Brewer, Ralph Lucas, 149, 228
Brey, Ronnie Patrick, 228
Briggs, Geraldine Elsie, 204
Briggs, Thomas Moats, 228
Bright, Crosby Dean, 139, 140, 141, 207
Brindle, Bobby James, 228
Brinner, Charlene Vivian, 207, 224
Brisby, Charles Anderson, 228
Brisby, Frances Lee, 188
Bristol, Robert Lambert, 79, 88, 188
Bristow, Gregory Clark, 89, 207
Bristow, Vincent Wm., 228
Britt, Jack Haiden, 65, 79, 207
Britt, Jenks Swann, 65, 86, 207
Britt, Linda Joyce, 86, 228
Britton, Mary Anne, 80, 207
Broach, Alba M., 35, 56
Broady, Martha Sue, 161
Brock, Ann Carolyn, 229
Brock, Michael Alan, 207
Broderick, David, 281
Broderson, James H., 90, 188
Broderson, Judith, 188
Bromley, Dorothy Jean, 95, 161
Brook, Don, 63
Brooks, Deborah, 283
Brooks, Janet Lynne, 207
Brooks, Larry Tucker, 51, 229
Brooks, Nancy Rose, 188, 204
Brose, Alan Edward, 229
Broughton, Robert Daniel, 229
Brown, Barry Martin, 68, 106, 110, 111, 188
Brown, David Jeremy, 52, 229
Brown, Dawson Estes, 148, 229
Brown, Donald Chris, 229
Brown, Donald Dennis, 207
Brown, Donna Marie, 55, 68, 188
Brown, Elaine, 229
Brown, Gary Wayne, 188
Brown, James Michael, 188
Brown, James Willard, 229
Brown, Jan Eugene, 229
Brown, Jerry Lee, 55, 161
Brown, Jerry Thomas, 229
Brown, John Dudley, 229
Brown, John Robert, 188
Brown, Juanita Sue, 57, 82, 207
Brown, Kenneth Dale, 153, 207
Brown, Larry Joe, 229
Brown, Nancy Alene, 188
Brown, Patricia Evelyn, 188, 204
Brown, Paul Michael, 229
Brown, Rebecca Jane, 59, 188
Brown, Rex Lee, 161, 188
Brown, Robert Allen, 161
Brown, Robert Sclater, Jr., 229
Brown, Roger Dale, 207
Brown, Sharon, 59, 188
Brown, Sharon Kay, 59, 60, 80, 161, 59
Brown, Tommie Everett, 70, 148, 229
Brown, Toyo Hamilton, 48, 51, 229, 255
Brown, Will Tom, 207
Brown, William Moore, 51, 207
Brown, William Chester, 50, 51, 224, 229
Browning, Atha Leah, 207
Browning, David Ray, 77, 161, 185
Browning, Richard E., 229
Bruce, Dorris Wayne, 71, 207
Bruce, Richard Carlton, 229
Brumett, Peggy Kay, 229
Brumfield, George Thomas, 188
Bruner, James Rondle, 207
Bruton, Elizabeth Gayle, 229
Bryan, Ann Matthews, 229, 255
Bryant, Alan Blair, 229
Bryant, Allen Louis, 207, 224
Bryant, Brenda Carole, 85, 161
Brant, Buddy Marr, 188, 204
Bryant, Carolyn Ann, 85, 208
Bryant, Christene C., 188
Bryant, Dennis Rhea, 93, 208
Bryant, Donna Faye, 229
Bryant, Elizabeth, 284, 286, 290
Bryant, Ira Eugene, 188
Bryant, James Brownlow, 229
Bryant, John Allen, 188
Bryant, Marcia Muriel, 188
Bryant, Sharon Ann, 59, 79, 83, 208, 224
Buch, Clifton, 58
Buchanan, Jerry Wesley, 229
Buchanan, Joanna Faye, 81, 208
Buchanan, Joye K., 229, 255
Buchanan, Pamela, 48, 50, 51, 229
Buck, Eva Jane, 188
Buckles, Robert Marion, 229
Buckman, Ruth Ann, 59, 161
Buckner, John Alexander, 229
Buckner, Leonard Wayne, 188
Buet, John M., 66
Buff, Robert Yates, 161
Buffington, Benjamin F., 229
Buford, Granville Evans, 229
Buford, Sandra Ann, 229
Bugel, Joseph John, 129, 139, 140, 141, 161, 185
Bugg, Carolyn Leola, 188
Bulla, Neal Irwin, 88, 161
Bullington, Judith Carol, 229
Bullock, Carolyn Paulette, 85, 208
Bullock, Donald Lee, 188
Bullock, Kitty, 36
Bullock, Sandra Delois, 229
Bunch, Charles Douglas, 229
Burchett, Dennis Walter, 48, 188
Burchett, Martina Gay, 161
Burd, Jesse Dale, 188
Buford, Anna, 36
Burford, Francie, 282, 290, 291
Burgess, Patricia Ann, 208
Burgher, Sharon Kay, 69, 208
Burghy, Joyce Lee, 229
Burgin, Harriette Anne, 188
Burkhead, Laura Jane, 229
Burkhead, Patricia Ann, 51, 75, 188
Burkholder, Wm. Raymond, 229
Burks, April Lea, 161
Burks, Kelly Marti, Jr., 161
Burnett, Margaret Leigh, 229
Burnett, Sharon Ann, 208
Burnett, Virginia Carole, 81, 188, 204
Burns, William Courtney, 229
Burris, Charles David, 229
Burris, Charlotte Kaye, 229
Burt, James Raymond, 139, 140, 141, 188
Burt, John Madison, 64, 77, 139, 140, 141, 189
Burton, Clarence Wayne, 96, 162
Burton, Lynn Ellis, 229
Busby, Gloria Jean, 80, 229
Busby, William Lynn, 208
Bush, Clifton Richard, 74, 162
Bush, Karmen Barry, 71, 189
Bush, Lewis Edward, 149, 208
Bush, Robert Evans, 229
Bush, Winford Eldon, 229
Bushong, Wanda Holloway, 189
Bussell, Mary Lee, 59, 81, 208
Buster, David Levon, 229
Butler, Barbara Ann, 162, 185
Butler, Donald Ray, 162
Butler, Doris Faye, 51, 52, 162, 185
Butler, James Russell, 189
Butler, JoAnn, 73, 189
Butler, Judy Lane, 52, 229
Butler, Laura Lee, 229
Butler, Lester, Jr., 99, 208, 224
Butler, Martha Kate, 59, 83, 189
Butler, Mary E., 229
Butler, Wendell Douglas, 208
Butt, Larry James, 229
Butt, Nancy Jo, 189
Buttermore, Faye, 36
Buttermore, W. Martin, 90, 208
Button, Donna Carole, 229
Butts, Elva Suzanne, 229
Byers, Patricia, 208, 224

C

Cabanne, Barbara Ann, 208
Cadle, Anna Louise 59, 61, 208
Cain, Reba Jean, 229
Cain, Thomas Lee, 229
Calcagno, Philip, 189
Calloway, Patricia Fay, 208
Calvert, Terese Loretta, 189
Cambron, Gary Dale, 189
Cameron, Sharon Ann, 208
Cammarata, Doris Carol, 59, 208, 224
Cammitz, Betty, 80
Camnitz, Elizabeth Howard, 208
Campbell, Charles Wesley, 94, 189
Campbell, Dana Jane, 229
Campbell, Evelyn Glenn, 57, 82, 208
Campbell, Jan Vaughn, 208
Campbell, Joe Bill, 139, 140, 141, 189
Campbell, Paul Browning, 208
Campbell, Stephen Sabin, 61, 189
Canler, Ernest Dwayne, 229
Cannon, George Michael, 229, 255
Cantrell, Ronny Leon, 65, 91, 189
Capito, Johnny W., 229
Capps, James Stanford, 229
Capps, Randall, 32, 64, 73, 88
Capps, Wendell F., 208
Carbotti, Thomas Michael, 95, 189
Carder, William H., 208
Cardwell, Elicia Margaret, 61, 84, 162
Cardwell, Judith Garnet, 230
Care, James Barry, 230
Carey, Julia, 61, 208
Carigan, Pamela D., 230
Carlisle, David Hicklin, 230
Carlisle, Helen Lois, 230
Carlisle, Jim Rice, 57
Carlyle, Edgar James, 189
Carman, Morris Lee, 73, 208
Carneal, Lysander Murray, 162
Carneal, Samuel Dee, 107, 162
Carnes, John Frederick, 189
Carothers, Charles March, 189
Carpenter, Brunilda, 230
Carpenter, Howard, 50
Carpenter, Howard R., 34
Carpenter, James, 29, 276
Carpenter, John, 282, 286, 291
Carpenter, Joy Ann, 55, 60, 62, 129, 162
Carpenter, Wanda Jean, 230, 255
Carr, Arch Montimore, 230
Carr, Billy Wilson, 230
Carr, Charles Thomas, 230
Carr, Jimmy Linell, 208
Carrier, James Darel, 116, 117, 144, 145, 154, 162
Carrier, Leonard Harel; 144, 145, 154, 162
Carroll, Elizabeth F., 230
Carroll, Kathleen V., 230
Carson, David Charles, Jr., 208
Carson, Kenneth Anthony, 97, 208
Carter, Carole Randal, 208
Carter, Clem Dickerson, Jr., 230
Carter, David, 278, 287, 289
Carter, Edna, 36
Carter, Elwood, 281
Carter, Evon, 189
Carter, Floyd, 34, 69, 74
Carter, James Wallace, 162, 185
Carter, John E., 283, 289
Carter, Judy Inez, 189
Carter, Lynn, 284, 286
Carter, Mary Laverne, 162, 189
Carter, Michael Kelley, 230
Carter, Randell Lee, 162
Carter, Robert Lee, Jr., 57
Carter, Willie O., Jr., 230
Cartwright, Billy Ray, 208
Cartwright, Judith Kate, 51, 208
Cartwright, Rondel Parker, 189
Carver, Charlotte Ann, 230
Carver, Gayle, 36
Carver, Jack Ewing, 189
Carver, John Ray, Jr., 57, 208
Carver, Penny, 230
Carvolth, James Edward, 50, 48, 208
Case, George Willard, 189
Casebier, John Carroll, 98
Casebier, Nancy Carol, 162
Casillo, James Karol, 189
Caskey, Delorious June, 71, 208, 224
Caskey, Tommy Randall, 189
Cassady, Allen F., 65, 208
Castell, Nancy Ann, 230
Cates, Barbara Sue, 56, 62, 129, 162
Cates, Clyde, 30
Cates, Edward DeWitt, Jr., 208
Cates, Sandra Jean, 80, 91, 208
Caudill, Bryant J., 208
Caudill, Lanita Vivian, 189, 230
Caudill, Lynn Thomas, 65, 86
Cave, Lourine, 34
Celsor, Jimmie Marshall, 189
Centers, Anna Sue, 230
Certain, Gary Mason, 189
Certain, Judith Ann, 189
Chace, Joan Elizabeth 53, 58, 208
Chadwick, Mary Louise, 162, 185
Chaffin, Jackie Wade, 149, 230
Chakas, George Nick, 230
Chamberlain, John, 31
Chambers, Harold Eugene, 61, 139, 140, 141
Chambers, James B., 230
Chamberlain, Judith Morea, 208
Chancellor, Darrell M., 230
Chandler, Paul Tivis, 55, 76, 185
Chandler, Sarah Rita, 208
Chaney, Jerry Ann, 208
Chaney, Marilyn Gayle, 189
Chaney, Phyllis Ann, 230
Chapin, Donna Emalen, 189
Chapman, Danny Ambrose, 162
Chapman, David, 96
Chapman, James Author, 230
Chapman, Joe Arch, 230
Chapman, Kenneth W., 230
Chapman, Lawrence West, 95
Chapman, Margaret Ann, 99, 208
Chapman, Richard Downer, 91, 189
Chapman, Rullell David, 189
Chappell, James Douglass, 67, 230
Cheatman, Charlotte Ann, 208
Chelf, Carl, 31
Chelf, Frank Leslie, 70, 208
Chelf, Larry H., 55, 58, 162
Cheney, Jeffery Eugene, 58, 230
Cherry, Carolyn Faye, 148, 230
Cherundolo, James D., 88, 189
Cherundodo, William John, 57, 88
Chestnut, Elmer Ronald, 208
Chestnut, Paul Bruce, 230
Chick, Augustus Baker, 162
Chick, Catherine, 36, 52, 57, 69, 83, 185
Childers, Terry James, 89, 206
Childress, Buddy, 36
Childress, Jimmy Hugh, 230
Childress, Patty Lou, 82, 189
Childs, Nixon Pickard, 64, 91, 189
Chilton, Linda Fray, 230
Chilton, Ronald Lee, 89, 189
Chisholm, Fleming C., 230
Chisholm, Mary, 34
Chism, William Albert, 189
Chasmark, Joseph John, 189
Chitwood, Henry Lee, 87, 208
Chow, Yiu Shu, 230
Chrisman, Phillip, 95
Christian, Steven Roberts, 230
Christe, Robert Martin, 230
Christmas, Charles R., 230
Chumbley, John Morgan, 66, 72, 162
Chumbley, Rilla S., 72, 162
Church, Fred W., 189
Church, Georgh Franklin, 88, 189
Clagett, Rebecca Gay, 62, 129, 163
Clagett, Marjories, 32
Clark, Blake Smith, 77, 189
Clark, Bruce, 278, 287, 290, 291, 297, 298
Clark, C. Charles, 31
Clark, Carrie Elizabeth, 208
Clark, Craig, 278, 287, 290, 299
Clark, Garnett Stephen, 208
Clark, George Nay, 185
Clark, H. B., 25
Clark, Keaus Juergen 67, 230
Clark, Keith, 284
Clark, Kittie Lee, 208
Clark, Laurence Conrad, 230
Clark, Lea Carole, 284, 286, 294
Clark, Marcia Lee, 230
Clark, Martha Jean, 33
Clark, Merrill Gregory, 208
Clark, Michael, 278
Clark, Michele, 283, 286, 291
Clark, Randall, 281
Clark, Samuel Terry, 139, 140, 141, 154, 189
Clark, William Letcher, Jr., 61, 163
Clarke, Robert Stuart 95, 163, 185
Clater, Barbara Bennett
Clater, Janes Franklin, 208
Clauson, Randall Scott, 208
Clausen, Richard Colman, 230
Clay, Carolyn Sue, 163, 185
Claycomb, James Emerson, 73, 230
Claycomb, Ruth Gail, 73, 230
Claypod, Dennis Allan, 230
Claypool, Nancy, 282, 286, 291
Clayton, Fayetta, 56, 60, 163
Clayton, Nancy Lou, 99, 230, 255
Clegg, Sandra J. E., 58, 208
Clements, Bonnie Lou, 230
Clements, Dianna Jean, 230
Clemmons, Sue Carol, 160, 163
Clemons, Revecca Mae, 163, 185
Clevenger, Bruce, 57
Cliburn, John Oldridge, 70, 163
Cliburn, William Daniel, 70, 230
Clift, Barvara, 36
Clift, Clifton, Jr., 65, 86, 163
Clifton, Dianne Vaughn, 56, 60, 163
Clifton, Joe Willis, 88, 163, 189
Cline, Hayden Dwight, 230
Cline, Jerry Lee, 66, 208
Cline, Oliver Lawson, 54, 189
Cline, Robert Harris, 189
Clouse, Billy Dean, 48, 208
Clouse, Harley Delano, 230
Clowney, Mary Helen, 230
Clymer, Carolyn Joyce, 189
Coakley, Betty Ann, 208
Coates, Jan Elbert, 80, 189, 204
Coats, Norma Jean, 189
Cobb, George Ronald, 230
Cobb, James Robert, 230
Cochran, Robert, 42
Cockrell, Ernie, 88
Cockrell, Mary Anna, 80, 189
Cockrell, Anita, 278, 286
Cockrill, Willard, 32, 55, 70, 186
Coe, Jerry Robert, 189
Coffer, Connie Ruth, 208, 224
Coffey, Foster Howard, 163
Coffey, Philip Earl, 230
Coffman, Barbara Ann, 209
Coffman, Franklin Edward, 74, 163, 185
Coffman, Elaine Hobbs, 208, 224
Cohron, Elizabeth Yvonne, 57, 163, 185
Cohron, Jerry Edward, 189
Cole, Carole Ann, 230, 255
Cole, Elizabeth Julia, 79, 81, 163
Cole, Mary I., 31
Cole, Robert Leonard, 230
Coleman, Frederick W., Jr., 230
Coleman, Jimmy Curt, 91, 209
Collier, Charles Miller, 89, 189
Collier, Marilyn Joy, 56, 209
Collier, Rose Marie, 189
Collins, Ann Hoagland, 230
Collins, Frank, 189
Collins, James Day, 230
Collins, James Robert, 230
Collins, Kathlyn June, 230
Collins, Lawerence Edward, 231
Collins, William, Jr., 284
Collins, Willis Ernest, 189
Colvin, Arlene Ann, 59, 189
Combs, John Waren, 189
Combs, Martha Rose, 231
Combs, Ocia Anne, 231
Combs, Robert Friel, 209
Comer, Gary, 278, 289
Comer, Tiena, 284, 294
Comer, William Jefferson, 231, 255
Compton, Gary Lyan, 231
Compton, Thomas Warren, Jr., 231
Coley, Ronald Cecil, 88, 189
Conner, Flora E., 163
Conner, Frank David, 209
Conner, Willard Anthony, 86, 163
Conners, Tony, 65
Conover, Mary Evelyn, 189
Conover, Nancy Allen, 189
Conrad, Stanley, 52, 209
Conway, Abram Veatch, 209

INDEX

Cook, Beverly Ann, 231
Cook, Billy Dee, 30
Cook, Joseph A., 99, 231, 255
Cook, Patricia Ann, 209
Cook, Paul, 35
Cook, Thomas Burbridge, Jr., 77
Cook, William Glenn, 209
Cooke, Mary Alice Gaines, 231
Cooke, Thomas Eugene, 231
Cooksey, Martha Jolene, 231
Coombs, Marjorie Louise, 84, 163
Coomer, Richie Woodard, 189
Coomes, Elizabeth, 33
Coop, Anne Barger, 41, 84, 124, 129 155, 163, 185
Cooper, Forrestine, 231
Cooper, James Iran, 149
Cooper, Jimmy Barnell, 149, 231
Cooper, John Crawford, 190
Cooper, Mary Ruth Ingram, 48, 190
Cooper, Phillip Lorring, 46, 48, 49, 51, 75, 163, 185
Copas, Jimmie Dale, 231
Copas, Joe Wayne, 88, 209
Copeland, Curran, 284
Copley, Linda Jean, 56, 62, 85, 190
Coppage, Donald I., 190, 204
Coppage, Finis McKennie, 231
Coppock, Maurice Elias, Jr., 231
Corbett, David Lee, 87, 190
Corbett, Edward Louis, 231
Corbett, James Donald, 97, 163
Corder, Kenneth Larry, 231
Corley, Clifton Thomas, 231
Cornette, Jane Ellen, 209
Cornette, Peggy Jo, 163
Cornwell, Brenda Lou, 231
Corothers, Chuck, 89
Cosby, Arthur Garfield, 66, 105, 190
Cossey, Gerold Ray, 91, 190
Costello, Gary, 88, 130, 163
Cothran, Delorus Ann, 62, 163, 185
Cotton, Donald Ray, 209, 224
Cothell, Stanley, 77, 94, 190
Cottrell, Taylor Cosby, Jr., 68, 231
Cottrell, Shirley Lynn, 61, 209
Counts, Patrick D., 139, 140, 141, 149, 188
Coursey, Sharon Florence, 231
Covington, Barbara Joan, 209
Covington, Beverly Jean, 65, 209
Covington, Judith Holley, 231, 255
Covington, Joan, 80
Covington, Robert L., III, 97
Covington, Sondra Lynne, 231
Cowherd, James Colby, 55, 76, 164
Cowherd, Susan McLain, 64, 231, 125
Cowles, Harold, 209
Cox, Judith Ann, 59, 69, 190
Cox, Mrs., Frances Higgarson, 164
Cox, Martha Ann, 231
Cox, Peggy Ann 190
Cox, Rhonda Faye, 231
Cox, Rita Jahn, 40, 60, 81, 164
Cogle, Clifford Lee, Jr., 231
Coyne, Cary Woodrow, 209
Coyne, William Jarand, 209
Crabtree, Judith Lou, 231
Crabtree, Lynn Stuart, 231
Crabtree, William Ray, 93, 190
Craddock, Hugh Winston, 231
Craddock, Janice Fay, 209
Craddock, Revecca Susan, 209
Crady, Carol Ann, 231
Crady, Donald Lewis, 54, 58, 68, 164
Crady, John Cleatus, 54, 58, 74, 185
Crafton, Charles M., 66
Craig, G. G., 29, 71
Craig, Jimmie Harlin, 231
Cravens, Kerry Kyle, 190
Cravens, Raymond, 23, 76
Crawley, James Bruce, Jr., 48, 50, 75
Creasy, James Delton, Jr., 209
Crenshaw, Richard B., 209
Crenshaw, Sherry Lee, 81, 190
Crews, Larry Eugene, 231
Crisp, Jeff, 33, 57
Crisp, Mary, 31
Crisp, Ronald Edward, 190
Crockett, Lawrence Rutter, 88, 190
Crofton, Charles Mouroe, 164
Cron, Charles Josoph, 48, 50, 51, 231, 255
Crosby, Regina Carrol, 84, 158, 164
Crosby, William Bruce, 55, 209
Cross, Billy Ray, 231
Crowe, David Darrell, 209
Crowe, Kenneth Ray, 231
Crowe, Michael Dwain, 164
Crowley, Marcelia Ann, 209
Cruise, John Boots, 209
Crum, Edward Emmons, 139, 140, 141, 209
Crume, Benjamin Horton, 94, 190
Crume, Eleanor, 164
Crutcher, Walter Thomas, 209
Cudnick, Thaddeus Mathew, 75, 209
Culler, Carson Lee, 77, 127, 139, 140, 141, 164
Culler, Melcin Wayne, 98, 190
Culler, Sandra Reed, 130, 164, 185
Culver, Larry Joe, 231, 255
Cummings, Rebecca Earline, 231
Cummings, Timothy W., 231
Cundiff, Alice Jeannette, 59, 209
Cundiff, Brenda Sherry, 209
Cunningham, Revecca, 59, 190
Cunningham, Stephen Harel, 144, 145, 149 154, 209
Cunningham, Vivian Kay, 65, 231
Cunningham, William H., 34
Curry, Charles Adam, 209
Curry, Edith, 32, 56
Curry, Patricia Jean, 231
Curry, Robert William, 231
Curtis, Duncan Lawrence, 231
Curtis, Elizabeth Jean, 68, 209
Curtis, Leona Ann, 164
Curtis, Martha Sue, 60, 190
Cushenberry, James Larry, 209
Custer, Harold R., Jr., 48, 51
Czikowsky, Leon L., 31, 66

D

Dale, Bennie Keith, 190
Dallas, Bill, 284
Dallas, Susan, 281, 286, 291, 295
Dallings, Carlene R., 209
Dalrymple, Bruce P., 231
Dalton, Carol, 283, 286, 294
Dalton, John D., 231
Dalton, Steven Smith, 190
Dalton, Wm. H., Jr., 231
Daly John Vincent, 231
Dameron, Victor Chas., Jr., 209
Daniel, Della Mae, 35
Daniels, James Lonnie, 107, 164
Daniels, Louis A., 190
Danielson, Joan Goff, 58, 231
Danks, Alfred Harold, Jr., 231
Danks, Roberta Faye, 59, 68, 164, 185
Dapper, Donald Cyril, 231
Darnell, Donald Leonard, 231
Daronatsy, Peter, 231
Daugherty, Roger Franklin, 190
Daugherty, Ronald Dale, 231
Davenport, James Robert, 190
Davenport, Joe Charles, 69, 164
Davenport, Margaret, 281, 291, 294, 295
Davenport, Nancy, 284, 286, 294, 295
Davidson, Betty Lloyd, 164
Davidson, Glynna Carolyn, 231, 255
Davidson, Ida Alberta, 231
Davidson, William L., Jr., 164
Davies, Eric William, 209
Davis, Allan Myers, 209
Davis, Anna Catherine, 164, 185
Davis, Betty A., 73, 231
Davis, Betty E., 73, 231
Davis, Betty Elaine, 73
Davis, Bill, 96, 164
Davis, Clement Lee, 164, 185
Davis, Deloris Ann, 231
Davis, Dixie Anne, 231
Davis, Eckel Shirley, 190
Davis, Howard Rene, 190
Davis, Howard Samuel, 209
Davis, James, 78
Davis, James Richard, 231
Davis, James Walter, 232
Davis, Jerry Wayne, 97, 232
Davis, Kathleen Ann, 85, 190
Davis, Lorenza O., 164
Davis, Richard Ernest, 164
Davis, Rita Karen, 232
Davis, Robert Edward, 48, 232
Davis, Sandra Dean, 232
Davis, Terry Lee, 232
Davis, William Bert, 190
Davis, William Wesley, 190
Dawson, Bruce Lindsey, 209
Dawson, Charles Wray, Jr., 209
Dawson, Charlotte Lee, 232
Dawson, Davis Lee, 190
Dawson, Gloria Diane, 209
Dawson, Robert, 34, 74, 283
Dawson, Max Thomas, 232
Dawson, Sally Kay, 190
Day, Connie Elaine, 209
Day, Danny, 152
Day, Elizabeth Ann, 232
Day, Ruth Waddle, 190
Daye, Bobby Dale, 58, 190
Deangelis, Anita Marie, 232, 255
Dearing, Dennis, 278, 287, 288, 291, 296
Deaton, Donald Edward, 232
Deatrick, Juanita Francis, 40, 55, 76, 130, 164, 185
Debiase, Frank Vincent, 58, 232, 255
Deboe, Joyce Faye, 59, 209
Debruycker, David P., 90, 209
Deckard, Joseph Martin, 232, 255
Deckard, Linda Sue, 209
Decray, Kenneth John, 92, 190
Deeb, Sammy A., 77, 98, 190
Deel, Geraldine, 85, 190
Dehass, Daniel Lee, 232
Dehass, Donald David, 48, 75, 209
Dehass, Joan Carole, 232
Dehaven, Ballard Huston, 190
Delk, Nancy Lou Burton, 232
Deloteus, Linda, 281, 286, 290, 291
Dement, Jerry Dale, 190
Demoss, Wendell Edward, 232, 255
Denes, Nick, 34, 138, 139
Denham, Jo Ann, 232
Denhardt, Eleanor, 284, 294
Denhardt, James, 277, 278, 286
Denhart, Robert, 64, 130, 164
Denney, Ina Mae, 232
Denny, Robert B., 209
Dennison, Norma Faye, 55, 209
Dentamaro, Ralph, 232
Denton, David Harrison, 61, 99, 185
Denton, David Lee, 165
Denton, Johnnie Alice, 59, 84, 190
Denton, Lennie Rufus, 66, 209
Depp, Nancy Kate, 209
Derr, Louis Eugene, 190
Derr, William Henry, 190
Despain, Bobbe Alexis, 232
Despaio, Joe, 56, 165
Detrick, Ronald James, 209
Detwiler, Betty, 33
Detwiler, Daniel Edwin, 60, 165
Deuser, Christopher Todd, 232
Deuser, Jack Sherrill, 232
Dever, Sandra Kay, 148, 232
Devine, Charlotte Raye, 232
Devine, Michael Ray, 190
Devine, Robert Earl, 190
Devine, Ralph, 165
Devries, Christine Hope, 84, 107, 124, 128, 155, 190, 204
Dewall, Brenda, 53
Deuweese, Mary Jo, 232, 255
Dewey, Catherine Monette, 209
Dickens, Jackie Wayne, 209
Dickson, Linda, 284, 294
Dickey, Lois, 36
Diddle, E. A., 34, 138, 144
Dietz, Larry Eugene, 232
Dietz, Sharon Elizabeth, 209
Dillard, Eddie, Wayne, 232
Dillard, Ronald Gene, 190
Dillard, Sanna Montienne, 165
Dillehay, Gerald Wayne, 232
Dillon, Ala Kay, 62, 190
Dimmitt, Henry Whitman, 232
Dishon, Ralph Christopher, 190
Dishon, Wanda Faye, 209
Dishman, Anita Louise, 165, 185, 190
Dismukes, Julian M., 50, 232
Diuguid, James Briggs, 232
Divencenzo, Donna Jean, 232
Divine, Marilyn Kay, 71, 232
Divine, Ralph, 71
Divine, Wayne Lloyd, 58, 71, 190
Dixon, Frances, 32, 56, 73
Dixon, James Carl, 209
Dabbs, Gary Mitchell, 232
Dobbs, James Thomas, 209
Dobbs, Jimmy Darrell, 190
Dobson, Gail Rhea, 209
Dobson, Wayne, 27
Dockery, Eldon, Doyle, 209, 224
Dodson, Sarah Sandra, 81, 165
Doherty, Linda Marie, 80, 165
Doll, Jenny Lynne, 209
Dolan, Dale Parker, 232
Dolan, Ronald, 209
Doll, Howard, 32
Doll, Lois, 232
Domurat, Stanley Peter, 232
Donahue, James Camillus, 210
Donaldson, Mae, 295
Donley, Patti Jo, 85, 190
Donnelly, Joyce A., 232
Donoho, Peggy Lou, 165
Donton, David H., 232
Dooley, Glenn, 31
Dooley, Phoebe J., 232
Doom, Kenneth Walton, 210, 224
Dorris, Gordon Gray, 190
Dorris, James Mason, 51, 210, 224
Dorris, Joetta, 232
Dorset, Robert Edwin, 232
Dossey, Anna Mae, 190
Dotson, Bob, 58
Dotson, Elsie, 34, 99
Dotson, Orville Nick, 86, 210
Dotson, Robert M., 283
Daugherty, Marjorie E., 84, 165
Douglas, Bonnie Rachel, 48, 51, 62, 75, 190
Douglas, Thomas P., Jr., 88, 165
Douthitt, Slayden Mastin, 232
Dowell, Margaret Carolyn, 190, 204
Dowell, Phillip Wayne, 232
Downey, David C., 232
Downey, Vickie Sue, 232
Downing, Anne, 284, 294
Downing, Dero G., 24, 52, 281, 287, 288, 295
Downing, George, 33, 58
Downing, Joe Burton, 92, 210
Downing, Kathryn Jane, 210
Downing, Peggy Joyce, 51, 210
Downing, Sara Ann, 57, 190
Downing, Walter N., 232
Downs, Davis Lee, 232
Downs, Gerald, 149
Dowse, Richard Kerr, 111
Dowse, Suellen, 281, 286, 291
Doyle, Earl Layton, Jr., 92, 190
Doyle, Ronald David, 190
Dozer, Jerry Richard, 48, 190
Drake, Richard Wayne, 232
Drake, Rondal Howard, 71, 232
Drake, Roy Sanford, 165
Drane, Elizabeth Gordon, 210
Drennan, Jane, 286
Drennan, Jane, 48
Driggs, Tim Farver, 77, 165
Driver, Bob, 66, 149
Driver, Mary Ann, 210
Druen, Gilbert Lee, 232
Drury, Marlyn Ray, 232
Drysden, Fred, 48
Dubree, Travis, 36
Dudak, Barbara Lou, 190
Duff, Gerald Wayne, 232
Dugard, Pam, 277, 281, 294, 295
Duggins, Michael Ernest, 94, 190
Dukes, Kenneth Randall, 190
Dullen, Paul, 232
Dunbar, Ruth Ann, 82, 191
Duncan, Carolyn, 210
Duncan, Eugene Kenneth, 191
Duncan, Frank Kelly, 210
Duncan, Johnny Thomas, 210
Duncan, Ken, 64, 91
Duncan, Larry, 284, 288
Duncan, Larry Maurice, 191, 232
Duncan, Norman Cleo, 191
Duncan, Reta Fay, 232
Duncan, Tommy, 281
Dunn, Charlene, 50, 75
Dunn, Dale Jarrett, 210
Dunn, Karen Charline, 210
Dunning, Jane Carol, 232
Dupree, Franklin Delano, 191
Durall, Brenda Joyce, 82, 191
Durbin, Judith Karen, 80, 191
Durbin, Robert Ellis, 210
Durham, Nada H., 33
Dustin, Pamela Heard, 210
Duvall, David Alan, 191
Duvall, Brenda Louise, 58, 79, 210
Duvall, Elah Nell, 57, 232
Duvall, Karen Glyn, 232
Duvall, Nancy Ann, 232
Duvall, Nellie S. Layman, 165
Duvall, Patsy Janet, 52, 55, 165, 191
Duvall, Paul Ed, 232
Dye, Joe S. 288, 289
Dyehouse, James Farris, Jr., 58, 93, 191
Dyer, Charles Allen, 232
Dykes, Alice Jo, 233
Dykes, Larry, 42
Dyrsen, Frederick Madden, 66, 73, 191
Dziedzie, Dennis Eugene, 233

E

Eaden, Rita Renae, 51, 69, 233, 255
Eadens, Carolyn Lee, 233
Eadens, Marian E., 233
Eadens, Ruth Ann, 59, 191
Eads, Henderson Brewer, 191
Eads, Jane Maddox, 191
Eames, Alyene Victoria, 51, 85, 210
Eans, Charles Phillip, 233
Earle, Sandra Lucretia, 210, 224
Earles, Charles, 36, 66, 98
Easley, Donald R., 233
Easley, Jack Gilbert, Jr., 191
Eaton, Jane Sanders, 48, 233
Ebbert, Edward S., 33
Ebrens, Charles L., 233
Ecker, Judy, 32, 56
Ecker, Tom, 32, 138, 150
Eddleman, Robert Lee, Jr., 70, 88, 163
Eddleman, Susan Kay, 191
Edds, W. Gerald, 22
Edlin, Jim, 89
Edelen, John Simms, 165
Edison, Houston, 191
Edmonds, John Buel, 210
Edmondson, Anne Michael, 255
Edmondson, Anne, 99, 233
Edwards, Connie Ann, 60, 83, 210
Edwards, Janeill Kaye, 233, 255
Edwards, Richard D., 66
Edwards, Madelyn, 36
Edwards, Russell Lee, 233
Edwards, Samuel Leon, 62, 210, 224
Egbert, Ercell J., 33
Egner, Martha Jean, 233
Elberson, Gilbert David, 77, 78, 90, 165
Ebbert, Elizabeth, 284, 294
Ebbert, Sprigg C., 282, 298
Elder, Joseph Leon, 233
Eldrige, Percy Dale, 233
Elias, Kenneth Lories, 233
Elliott, Billy Allen, 165
Elliot, Marion, 210
Elliott, Sonja Rosemarie, 191
Elliott, Vera Gail, 191
Ellis, Freda Dale, 59, 191
Ellis, Jerry Ray, 210
Ellis, Patricia Ann, 233
Ellis, Rita Gail, 59, 191
Ellison, Arthur C., 233
Ellisor, Elizabeth Ann, 57, 82, 191
Ellisor, Sandra Sue, 82, 210, 224
Elkin, Mary Al, 283, 286, 294
Ellsworth, Arlene Ann, 233
Elmore, Betty Jane, 210, 224
Elmore, Charles Milzia, 191
Elms, Randall Royce, 54, 210
Elzen, Rosemary T., 255
Elrod, Amelia, 281, 286, 291, 295, 297
Elrod, Sharon Jeanne, 61, 233
Elrod, Turner, 34, 138, 139
Elzen, Rosemary Therese, 48, 233
Emberger, Sarah Oakes, 165, 185
Emberton, James Milton, 233
Embling, John Grover, 233
Embry, Charlene Dale, 67, 210
Embry, James Hastings, 210
Embry, Janice Diane, 233
Embry, Rodney Yondell, Jr., 210
Emery, Eva Joyce, 81, 210
Emery, John David, 233
Emmert, Boyd Rayburn, 191
England, Sherman Roberts, 91, 154, 191
Englert, Alicia Lee, 191
English, Charles, 30, 90
English, Charles Doyle, 191
Enlow, Clyde Marion, 233
Erbacker, Charla Owen, 61, 191
Erskine, Beverly S., 283, 294
Erskine, Irene, 30, 84
Estes, Jerry Thomas, 87, 165
Eubank, Sandra Jean, 210

INDEX

Evans, Billy Joe, 233
Evans, John Collins, 233
Evans, Harold, 286
Evans, Lowell C., 210
Evans, Warren, 284, 288
Everett, Linda Carol, 233
Everley, Bonnie Earle, 210
Everly, James Richard, 233
Everly, Jerry, 278, 287
Everly, Wilma, 281, 286, 291, 295
Everly, Randall Lee, 98, 210
Eyl, Anthony Joseph, 191

F

Faerber, Judy, 281, 291
Faries, Kathryn, 283
Fairfax, Geraldine Lynn, 81, 210
Falk, Charles Grady, Jr., 233
Falkenburg, Charles Wayne, 191
Fancher, Doris Jean, 165
Fane, Judith Anne, 233
Fangman, Wayne Clement, 233
Faris, Lonnie Joe, 233
Farley, Mary Katherine, 51, 210
Farmer, Larry Ray, 233
Farmer, Patricia Kaye, 57, 80, 165
Farmer, Richard C., 233
Farmer, Robert Eugene, 93, 191
Farmer, Willis Laymond, 233
Farr, Janet Hughes, 99, 210, 224
Faries, Fithian S., 31
Farris, Phyllis Lynn, 70, 233
Faughin, Larry Ovell, 191
Faught, Sammy Lee, 87, 191
Faulkner, William Henry, 233
Fay, Randall Anthony, 233
Fazio, Ralph Dale, 191
Fears, Paris Earl, 233
Feix, Jimmy, 34, 138, 139, 154
Feizzell, Roger A., 233
Fel, William Howard, 91, 210
Felty, Diana Lynn, 233
Felty, Patsy Carolyn, 60, 165, 191
Fendel, Ronald Lee, 210
Fenismore, Clarke Eugene, 65, 66, 79, 86, 166
Fentress, George Michael, 210
Fentress, Lewis, Jr., 233
Fentress, Ronald Hobert, 166
Ferguson, Robert Allen, 233
Ferrell, Gregory Ralph, 233
Ferriell, Arthur William, 57, 191, 233
Ferry, Sue Marsh, 134
Ferryman, Sharin Lee, 191
Fetcher, David, 65
Fiddelke, Karen Jean, 233, 255
Fields, Cynthia Ann, 233
Fields, Noland E., 32
Fields, Robert Baker, 210
Fields, Ruth Ellen, 233
Filer, Lucina Kate, 233
Filmer, Sheila Lynette, 233
Finley, Frederick F., 55
Finley, Thomas Edward, 210
Finley, William Ray, 191
Finn, Judy Ruth, 233, 255
Finnell, James Ray, 233
Fischer, Fred Ernest, 233
Fishback, George T., 233
Fishback, William Raymond, 233
Fisher, Bobby Eugene, 233, 65
Fisher, Elvin Austin, 210
Fisher, Howard Edward, 233
Fisher, Jerry Moore, 233
Fisher, Margaret Anne, 233
Fisher, Ronald Allan, 191
Fitch, Eddie, 233
Fithian, William Maupin, 210
Fitzhugh, Larry Eugene, 191
Fitzpatrick, Betty F., 210
Fitzpatrick, Joseph Wm., Jr., 210
Flanders, Glenn Ray, 233
Fleming, Elbert Baird, 234
Flener, Linda Sue, 80, 191
Flener, Penny, 283, 286
Flener, Osburn R., 33
Flener, Wanda Bondurant, 191
Fletcher, Ann Smith, 40, 62, 166, 185
Fletcher, Charles Raymond, 210
Fletcher, David Simpson, 234
Fletcher, Harold Damon, 77, 194, 204
Fletcher, Jan Frederick, 234
Fletcher, Mary Laneave, 85, 166, 191
Fletcher, Mary Jane, 234
Flint, Harold Dayton, 61, 191
Flock, William Herschel, 98, 210
Floore, Dennis Tyler, 210
Flowers, James Thomas, 234
Flowers, Joanne Lawson, 234, 255
Flowers, Randel Allen, 65, 86, 166
Floyd, Bonnie Kay, 210
Flynn, James Stanley, 210
Foe, John, 36
Fogg, Joann, 210
Fogliani, Carlton W., 234
Foley, Ruby Jacqueline, 52, 166, 191
Ford, Edward Ambrose, 166
Ford, Harold B., 234
Ford, Johnny, 294
Ford, Lou Ann, 53, 81, 191
Ford, Nancey Jane, 166, 185
Ford, Patricia Ann, 55, 61, 68, 210
Ford, Robert Dever, 191
Ford, Robert Lee, 98, 234
Ford, Rondell Taylor, 90, 191
Ford, Sarah Helen, 56, 71, 234
Ford, Thomas Randall, 57
Ford, William Fay, 65, 86
Fordon, Howard Bernard, 66, 166
Forgy, Dorothy, 67, 166
Forker, Maurice Franklin, 210, 224
Forkum, Sharon Jeanette, 234
Forrest, Bobbie Carol, 210
Forshee, Kenneth Wayne, 210
Forsythe, Dora F., 191
Forte, Sarah Elizabeth, 234
Fosgate, Jerry Lee, 234
Foshee, Beverly C., 34, 108, 110, 111
Foshee, Beverly R., 283
Foshee, Penny, 284, 294
Foster, Betty Lane, 210
Foster, Billie Gene, 65, 94, 191
Foster, Clabourne Buel, 210
Foster, Donald Ray, 234
Foster, Elza Edward, 210
Foster, Helen Frances, 55, 70, 210
Foster, J. Robert, 30
Foster, Mary, 36
Foster, Nancy Yvonne, 210
Foster, Susan, 83, 166, 185
Fowler, John Anthony, 210
Fowler, Shirley Jean, 53, 83, 166
Fox, Carol Elizabeth, 211
Fox, Darrell Rodman, 92, 166
Fox, James Erwin, 234, 255
Fox, James, 102, 108
Fraim, Barbara Sue, 70, 234
Francis, Barbara Jane, 166
Francis, Curlie Mae H., 54, 58, 166
Francis, Henry Earl, 54, 210
Francis, James Norwood, 234
Francis, Lucinda, 284, 294
Francis, Rebecca, 278
Franck, Martha June, 234
Franklin, Anne Hardin, 59, 234
Franklin, Arnold Lee, 74, 211
Franklin, Cecil Howard, 88, 191
Franklin, Donald Wayne, 211
Franklin, Mollie Suzanne, 234
Franklin, Pat, 98, 166
Franks, Virginia Nell, 211
Fraser, John Michael, 191, 204
Fraser, Llewellyn Michael, 234
Frazer, Mary Louise, 81, 166
Frazer, Nanette, 234
Frazier, William Franklin, 166
Frech, Judi, 278
Frederick, William Lawrence, 95, 191
Free, Rebecca Gene, 234
Freeland, Elizabeth Ann, 211
Freeman, Jane England, 191
Freeman, Moody Eugene, 191
Freeman, Walter Lee, 234
French, Marian Sue, 62, 65, 166, 185
French, Ruby May, 234
Frick, Kenneth William, 139, 140, 141, 191
Friedli, Susan, 278, 291, 292
Frishe, Thomas Thurston, 211
Froedge, Charles Jerry, 234
Froedge, Don Travis, 54, 191
Froedge, Hughie Paul, 65, 86, 211
Froedge, Hugh Tim, 234
Froedge, Jerry Keith, 59, 76, 191, 204
Froedge, Jove Edith, 83, 191
Froggett, Linda Louise, 211
Frost, Delton Hinton, 78, 185, 166
Fry, Alma Lucille, 211
Fryer, Rebekah Virginia, 61, 83, 191
Frymire, Charlotte Anne, 211, 224
Frymire, Mary Angela, 234
Fryrear, Gary Leroy, 234
Fulkerson, Brenda Joyce, 211
Fulkerson, Clarence, Jr., 234
Fulkerson, Harlie, 166
Fulks, David Thomas, 234
Fuller, Edward Keith, 60, 211
Fuller, Evelyn D., 166
Fuller, Jean Carver, 166, 185
Fuller, Keith, 50, 94
Fuller, Patrick Jon, 64, 234
Fuller, Paul Timothy, 191
Fuller, Ruth, 31
Fuller, Terry Ralph, 97
Fuller, William Jack, 31
Funk, Gretchen, 277, 282, 298
Funk, Jan, 294
Funk, Melanie, 283
Funk, Joseph Michael, 65
Funk, Suzanne Blackburn, 166
Funk, Wanda June, 234
Fuqua, James Riley, 211
Furgerson, Darla Kay, 99, 211, 224
Furlong, Wendell Paul, 166
Furnish Barbara Lane, 57, 192
Fust, Mary Esther, 192
Futrell, Brenda Sue, 211
Fykes, Paul Frederick, 98, 211

G

Gabehart, Donald Lynn, 192, 204
Gabler, Robert Lawrence, 211
Gaboda, Margaret Ann, 234
Gabrett, Patricia Ann, 234
Gaddie, Milton Owen, 234
Gadoy, Joyce, 61
Gaffney, Ronald Lewis, 88, 211
Gailbreath, Ruth Bennett, 234
Gaines, Barbara Jean, 234
Gaines, Janice, 284, 286
Gaines, Mary, 277, 278
Gaines, Rianna Dale, 234
Gains, Edgar, 71
Galbraith, Robert Harold, 234
Galiotti, Levente Francis, 234
Galitzine, Peter Nicholas, 234, 151
Galloway, Joseph Warren, 65, 192
Galloway, Judith Kaye, 234
Galloway, Marilyn Hugh, 192, 204
Gamble, Clarence Edward, 60, 211
Gamble, Sarah Louise, 234
Gambrell, Carolyn Jane, 234
Gant, Wilton Clyde, 211
Gantt, Jack Stewart, Jr., 211
Gard, Carol Kilguo, 166
Gard, Carol L. Mallon, 192, 204
Gard, Thomas Joseph, 154, 192
Gardinale, Eugene Pius, 192
Gardiner, Susan Calvert, 234, 255
Gardner, Donna Mae, 192
Gardner, Elizabeth Dianne, 234
Gardner, Lloyd Neal, 154, 211
Gardner, Robert Lynn, 95, 167
Gardner, Sarah, 36
Gardner, Woodford L., 148, 234
Garmon, R. Brent, 234
Garrett, Dorothy C., 35
Garrett, Donald, 90
Garrett, Edward C., 35
Garrott, Don Edward, 78, 166
Garrett, Larry Tilden, 77, 99, 211
Garrett, Neil Edward, 192, 204
Garrett, Pamela, 283, 286, 291, 294
Garrett, Steve, 281, 290, 297
Garris, Stephen, 284
Garris, William P., 278, 291, 295
Garrison, Edwin B., 283, 287, 298
Garst, Barbara Dianne, 234
Gary, Charles Bernard, Jr., 234
Garner, Jerry, 166
Garvin, Kathy, 284, 294, 295
Gary, Janet Gayle, 234, 255
Gary, Robert R., 57
Gash, Jerry Denton, 211
Gaslin, Ernest Floyd, 211
Gaslin, James Roscoe, 88, 125, 205, 211
Gaswell, Aleene, 53
Gass, Charlotte Ann, 56, 58, 167, 192, 204
Gasser, Gus, 69
Gatterdam, Carol Sue, 53, 81
Gatterdam, Dee Roy, 211
Gaunce, Billy, 97
Glasser, Jack, 284, 286
Glasser, Joe Frank, 284, 286
Gebhart, Robert L., 139, 140, 141, 167
Geeslin, Robert Hawk, 52, 61
Geiser, Gerald Lee, 234
Geissal, Peter Lenks, 211
Gekas, James Constantine, 234, 254
Gentry, Charles Thomas, 61, 192
Gentry, Margaret Ann, 99, 234, 255
Gerard, Ellen, 278, 291, 297
Gerard, Joe, 284, 286
Gerard, Paul E., 282, 287, 288, 289, 291
Gerard, Virginia, 36
Gerslin, Robert J., 63
Gerbert, George, 57
Gerlach, Sandra Gail, 51, 79, 85, 211, 224
Gesser, Edward James, 192
Gettys, Norbert Patrick, 234
Gettys, Robert Philip, 234
Gibbs, Bruce Wayne, 70, 211
Gibbs, LaRecea B., 83, 211
Gibbs, Scott Barr, 61, 167
Gibbs, Sharon, Kay, 234
Gibson, Edward Carrol, 234
Gibson, Francis Joyce, 234
Gibson, Lurene, 31
Gibson, Richard Haynes, 234
Gilbert, Bess, 36
Gilbert, Harry, 278, 290, 291
Gilbert, James Drew, 97, 150, 154, 167
Gilbert, Joyce Lynn, 211
Gilbert, J. T., 22
Gilbert, Linda Kay, 58, 80, 130, 167
Gilbert, Lynn, 283
Gilbert, Silvia Gene, 192
Gilchrist, Brian Wm. High, 234
Giles, Sara Catherine, 234
Gill, Peggy Lee, 235
Gillaspie, Sandra Dee, 167
Gillespie, Christine H., 192
Gillespie, Houston O., 192
Gillespie, Robert Lee, 192
Gilpin, Evelyn Delime, 82, 211
Gilpin, Larry Vincent, 211
Gim, Uoo Swhn, 68, 211
Gipson, Deborah, 284
Gipson, Millard, 30, 41
Gisiger, Fred Harrison, 97
Givan, Jerry Clark, 77, 211
Given, Ed., 36
Given, Terry, 95
Givens, Donald Wayne, 60, 167, 192
Givens, John Martin, 211
Givens, Michael Terry, 167
Gladdish, Terry Sue, 211
Glascock, Nancy Gower, 235
Glasgow, Glenn Patrick, 58, 74, 192, 204
Glass, James Roger, 192
Glass, Jo Ann, 235
Glass, Joe Mackey, 86
Glasscock, Nancy Carolyn, 192
Glasscock, Robert Marvin, 235
Glazier, Margaret E., 235
Gleason, William Wallace, 167
Gleitz, George Phillip, 91, 192
Glore, Lee Allen, 50, 211
Glover, Phyllis Ann, 192
Glowacki, Joseph Walter, 235
Goad, Bonnie Sue, 235
Goad, Gordon, 283, 289
Goad, Lyda Jo, 211
Goad, William Jerry, 91
Godfrey, Brenda, 284, 286
Godfrey, James, 34
Godfrey, Michael, 282, 287
Godoy, Jorge Carlos, 235
Goei, Anthony, 68
Goei, Siang Eng, 192
Gofarth, Ronald Lee, 235
Goidel, Charles Robert, 235
Goins, Edgar Sylvester, 68, 192
Goley, Bobbie Dale, 235
Gollaher, Anita Lynne, 211
Goodman, Bennie Ray, 192
Goodman, Donald Ray, 87
Goodman, James M., 32, 55, 66
Goodman, Jean Carol, 211
Goodman, Jeanette Jean, 56, 192
Goodman, Mary Eugenia, 192
Goodman, Roscoe Michael, 211
Goodman, Wanda, 235
Goodnight, James Harold, 192
Goodwin, James Edward, 235
Goodwin, William Ora, 211
Gordon, David, 235
Gordon, Joe Ann, 34
Gordon, Michael Alan, 235
Gordon, Sam, 167
Gore, Donald Wayne, 211
Gorin, Thomas Hardin, 88, 167
Gosa, Charles Foster, 235
Gosa, Mike, 286, 287
Gossett, Brenda Joyce, 235
Gossett, Chester Ray, 235
Gott, Hugh Warren, 77, 211
Gottesman, James Edward, 211
Goulder, Allen Ray, 72, 79, 96, 167
Gour, Robert A., 34, 102
Gousha, Irvin Curtis, 235
Gowin, Virgil Thomas, 235
Grace, Anna Nell, 56, 167, 192
Graham, Carol Virginia, 192
Graham, Carolyn Anne, 211
Graham, DaVon, 282, 287
Graham, Darthoula, 56, 167, 185
Graham, John Thomas, 150, 151
Graham, Katherine Mae, 235
Graham, Thomas Aaron, 211
Graham, Thomas Albert, 211
Graham, Wayne K., 286, 291
Grammer, William Richard, 77, 192
Granata, Carmella Janet, 235
Granger, Glenn Edward, 192
Grant, David Claude, 192
Grant, Jessee Colson, 192
Grant, Richard Cary, 235
Grant, Virginia Lucille, 235
Grasch, Jerry Eugene, 88, 168
Grau, Susan Harris, 235
Graves, Delbert Earl, 88, 211
Graves, Donna Graham, 192
Graves, Shirley, 167
Gray, Barbara Jones, 192
Gray, Betty Frances, 211, 224
Gray, David Filmore, 78, 192
Gray, Elaine Riggins, 167
Gray, Floyd Clarence, 235
Gray, James Luther, 192
Gray, Joe, Jr., 281, 289, 291
Gray, Joyce Jean, 185
Gray, Kenneth Earl, 235
Gray, Michael Dwayne, 64, 93, 211
Grayson, Joyce Faye, 211
Greathouse, Donna Jean, 235
Greathouse, John Allen, 211
Greco, Andrew Philip, 235
Green, Alan Ray, 235
Green, Bruce Edmund, 55, 167
Green, Donna Joy, 130, 167, 185
Green, Jeffrey Wallace, 91, 192
Green, Johnny Herbert, 235
Green, Leland Earl, 65, 86, 168, 192
Green, Mark Allen, 58, 67, 68, 168
Green, Richard, 283
Green, Richard Carleton, 76, 168
Green, Sharon Kay, 235
Green, William Harry, 48, 51, 235
Greenwell, Richard Dan, 66, 98, 126, 186, 192
Greenwell, Thomas Phillip, 211
Greenwell, Virginia Ann, 84, 79, 192, 204
Greenwood, Larry Foster, 168
Greer, Clifford, 235
Greer, Kaye Wilson, 211
Greer, Martha, 281, 286
Greer, Robert Jennings, 65, 235
Greer, Robert Lynn, 65, 211
Gregory, Donna Sue, 58
Gregory, George Delcher, 95, 211
Gregory, Georgine Ruth, 67, 235
Gregory, Hugh Brown, 235
Gregory, John W., 48, 63, 235
Gregory, Margaret, 185
Grider, James Elgie, 192
Griffee, Vivian Marie, 51, 235
Griffen, Skip, 96
Griffin, Ann Trusty, 168
Griffin, B. Joyce Owens, 61, 192, 204
Griffin, Charles Allen, 167, 185
Griffin, Frank, 34, 53, 138, 139, 153
Griffin, Hubert, 36
Griffin, Hubert, Jr., 281, 294
Griffin, Jerry Clay, 55, 192
Griffin, Mary Elizabeth, 68, 235, 255
Griffin, Michelin Lea, 235
Griffin, Roy Casin, 48, 50, 185
Griffin, Stephen Charles, 235
Griffin, William Houston, 235
Griffis, Donald R., 281, 287, 288, 289
Griffis, Estil, Jr., 192
Griffis, Patricia Louise, 51, 107, 148, 235

INDEX

Griffis, Sandra Fae, 192
Grimes, William Oren, 65, 86, 192
Grinstead, Christopher T., 211
Grinstead, Genene, 235
Grinstead, Kenneth, 31
Grinstead, Vera, 33, 56
Grise, Delila Marreen, 235
Grise, Janice Rose, 211
Groce, Johnny Douglas, 211
Groff, Kay Ann, 211, 224
Groseclose, James Jay, 235
Gross, Barbara Jean, 53, 57, 83, 168
Gross, Stephen Paul, 78, 168, 185
Grove, David Allen, 65, 168
Grove, Linda Lee, 80, 192, 204
Groves, Barbara Ann, 212
Grushoff, Kenneth Joseph, 235
Guillaume, Raymond K., 66, 98, 192
Gullo, Charles Anthony, 235
Guinn, Joe Crit, 192
Gumm, Lillian Veria, 60, 168
Gunnels, Katherine Ray, 235
Gunnels, William Keith, 212
Gupton, Joe William, 91, 192
Guthrie, Bow Scott, 192
Guthrie, Joe Pickett, 168, 185
Guthrie, Sharon Ann, 212, 224
Guthrie, Sharon Carol, 212
Guy, Brenda Ruth, 235

H

Haas, Joseph Douglas, 235
Haberer, Sara Jane, 192
Hackley, Rose Marie, 235
Hadden, Elizabeth Joyce, 58, 168, 185
Haddock, Gary Jackson, 235
Hadley, Thomas Edwin, 235
Hafendorfer, Henry J., 235
Haff, David Colfax, 192
Hagan, Norman Dale, 192
Hageman, James Leroy, 91, 212
Hager, Joseph Martin, 60, 168
Hager, Barbara, 73
Hagerman, Dennis Ray, 235
Hagewood, James Michael, 192
Hahn, Bobbie Joyce, 212
Hahn, Patricia Ellen, 60, 80, 168
Halcomb, James Otto, 212
Halcomb, Sharron Lois, 59, 84, 212
Hale, Arthur Campbell, 235
Hale, Terry Dalton, 212
Hale, Terry Miller, 192
Haley, Kelly Darnaby, 88, 235
Hall, Bobby Jean, 86, 192
Hall, Carl Edward, 212
Hall, David Presnell, 87, 192
Hall, Ernie Hillary, 139, 140, 141, 150, 212
Hall, James L., 36
Hall, Jane Odell, 212
Hall, John Ward, 235
Hall, Kathryn Elizabeth, 51, 75, 212
Hall, Lana Frances, 235
Hall, Larry Coleman, 64, 65, 79, 91, 192
Hall, Linda Jane, 85, 235
Hall, Loueda Pearl, 236
Hall, Robert Lee, 192
Hall, Robert S., 34, 74, 98
Hall, Ronald Lawrence, 236
Hall, Sammy Hugh, 193
Hall, Virgil Keith, 66, 72, 96, 168
Hall, William Earl, 236
Hallberg, Thomas Michael, 212
Hallford, Delena Ann, 212
Hallford Ilus Malvin, 212
Halliburton, Jerry, 281, 288
Hamann, Harold Eugene, 78
Hamilton, Andrew Joseph, 212
Hamilton, Carol W., 236
Hamilton, Fred Joseph, 193
Hamilton, Linda Jane, 281, 294
Hamilton, Steven R., 236
Hamilton, William David, 61, 193
Hammer, Nina, 36
Hammond, Frank Sympson, 73, 168
Hammond, Helen E., 236
Hammond, Judy L. Holland, 168
Hammons, Cecilia A., 236
Hamner, Douis Daniel, 59, 168, 185
Hamner, Sam, 76
Hampton, Garnett Roger, 77, 168
Hampton, Henry M., 286, 283
Hampton, Marlylinn G., 193
Hampton, P. C., 36
Hampton, Paul Douglas, 236
Hampton, Tommy Cooper, 236
Hampton, William Paul, 168
Hanaker, Henry, 284
Hance, William Nagel, 212
Hancock, Carolyn Ann, 212, 224
Hancock, Deborah J., 99, 236, 255
Hancock, Jimmie L., 193, 204
Hancock, Robert Douglas, 212
Hand, Edward T., 283
Handy, Brenda L., 236
Handy, Riley Dean, 51, 193
Hanes, James B., 212
Hanes, Mary Frances, 168
Hankins, James Dixon, 193
Hankla, Willis G., 212
Hanley, Lillian, 36
Hanna, Edwin Ross, 212
Hanna, Rayburn Gordon, 236
Hanson, Roger K., 236
Hanson, Ronald Coy, 236
Harbin, Jesse Leo, 212
Hardaway, Hubert, 36
Hardin, Bonnie Gail, 236
Hardin, Diana Jo, 236
Hardin, Larry Paul, 236
Hardison, Judith Ann, 193
Hardman, Howard R., 58, 236
Hardwick, Donald Gordon, 212
Hardy, Jerry Dean, 57, 193
Hargis, Lynn, 282, 286, 291
Harkins, William J., 31
Harkins, Patricia, 284, 286, 294
Harl, Era J., 283
Harlan, Marcellae, 65, 66, 168
Harlin, Betsy, 284, 294
Harmon, George Thomas, 170, 193
Harlan, Maxey B., 22
Harmon, Marchelle, 283
Harmon, William Lloyd, 64, 193
Harness, Georgia Ann, 212, 224
Harper, Delores Ann, 85, 193
Harper, James Douglas, 193
Harper, Mac Alfred, 212
Harper, Ronald Gene, 193
Harpool, Harold Lee, 236
Harrel, Charles Wyatt, 236
Harrel, Judy Merl, 236
Harreld, Michael Neal, 212
Harrel, Larry Wilson, 52, 61, 63, 193
Harris, Beverly Irish, 184
Harris, Bruce Earl, 212
Harris, Carlos Wayne, 236
Harris, Sara, 67
Harris, Charles Edward, 103, 168
Harris, Dona Key, 62, 236, 255
Harris, Eddie, 286
Harris, James R., 236
Harris, Jerry Lee, 67, 193
Harris, Karen Ann, 84, 212
Harris, Kenneth Lanier, 169
Harris, Martha Howell, 148, 236
Harris, Mary Veronica, 236
Harris, Ovida, 36
Harris, Phyllis, 281
Harris, Robert, 284
Harris, Sara Elizabeth, 62, 193, 204
Harrison, Calvin Thomas, 212
Harrison, Jerry Louis, 94, 193
Harrison, Nettie, 33
Harrison, Robert Wayne, 193, 204
Harrison, Ted, 66, 97, 169
Harrod, Betty Carol, 236
Harrod, Martha Haley, 236
Hart, Thomas Frank, 236
Hartman, Sandra Jean, 212
Harvey, Linda Kay, 58, 236
Harvey, Tony Carroll, 65, 193
Haselden, Joseph Duncan, 55, 60, 212
Hash, Sandra May, 81, 169, 193
Haskett, Eugene, 88, 154, 193, 204
Hatcher, Anne Taylor, 65, 236
Haskins, Clem Smith, 148, 236
Hatcher, Donald Gene, 236
Hatcher, Dudley Wayne, 89, 193
Hatcher, Gary Wayne, 89, 193
Hatcher, Paul G., 28, 52, 61
Hatler, Buford Dewey, 185
Hatler, Janie Carol, 169
Hatter, William C., 212
Hatzel, George Neighbors, 167
Haun, James Michael, 236
Hauschilot, Karen Kay, 236
Hawes, Rouse B., 77, 193
Hawks, Ella Jewell, 169
Hawkins, Carol Ann, 236
Hawkins, Donald W., 212
Hawkins, Harvey Allen, 89
Hawkins, Judy Carol, 236
Hawkins, Marilyn Yvonne, 236, 255
Hawkins, Walter Ledley, 98, 139, 140, 141, 193
Hawley, Mark, 48, 50, 212
Haworth, Joseph R., 193
Hawse, Daun Stephen, 212
Hawze, Jim, 76
Hay, Glenda Dianne, 193
Haycraft, Nelda, 212
Hayden, Dallas Wayne, 236
Hayden, Norma Carolyn, 236
Hayden, Thomas Byron, 92, 193
Hayes, Bradley Gilbert, 236
Hayes, Cheryl Marie Riggs, 193
Hayes, Elizabeth, 57
Hayes, Charles, 30
Hayes, G. L., 83
Hayes, Ernest Wayne, 236
Hayes, Gary Marshall, 95, 193
Hayes, James Blakey, 96, 212
Hayes, John Allen, 212
Hayes, Judy, 281
Hayes, Ronald Carl, 169
Haynes, Brenda Pauline, 212
Haynes, Cheryl Ann, 212
Haynes, Forrest Creed, 212
Haynes, Karen Sue, 236
Haynes, Ruth Erin, 193, 204
Haynes, William Stephen, 98, 193
Hays, Charles, 78
Hays, Elizabeth Alice, 169
Hays, Lynda Vail, 193
Hayse, Sharon Lee, 236
Hayward, Baily Blanton, 169
Hayward, Margaret Ann, 236
Hazard, William M., 193
Hazel, Nanette, 69, 84, 193
Hazelwood, Wanda Estell, 56, 169, 185
Head, George Darell, 169, 185
Headrick, Ruth Carol, 59, 169
Heavrin, Louis Glynn, 109, 193
Hedges, James Robert, 236
Hedges, Roy, 31, 94
Hedgespeth, Alan Coleman, 236, 255
Helm, Brenda Joyce, 193
Helm, Carolyn Earle, 57, 169, 193
Helm, Finley, 193
Helm, James Arch, 236
Helm, Jane Stark, 193
Helm, Linda Lou, 58, 236
Helm, Margie, 28
Helm, Paula Rae, 56, 236
Helms, Thomas Edward, 212
Helton, Donald Wayne, 236
Hemingway, Landa Kaye, 236
Hemme, Sammie Wayne, 236
Hemphill, Frank John Park, 212
Henderson, Eugenia Myrl, 212
Henderson, Frances Ruth, 236, 255
Hendrick, Floyd Larry, 236
Hendrick, James Ray, 169
Hendrick, Jane, 278, 294, 295
Hendrick, Quentin Smith, 236
Hendricks, Freda Aloha, 193
Hendricks, Ronny Carl, 236
Hendrix, Richard Allen, 236
Henkel, Terry William, 98, 193
Henninger, Donna Kay, 56, 193
Henry, Carol Dean, 71, 212
Henry, Kenneth Charles, 236
Henschen, Raymond C., 236
Henshaw, John Norris, 236
Hensley, Jerry Leon, 212
Henson, Ronnie, 98
Henson, Shirley F., 56, 169
Hepler, Harold R., 31
Hepp, Charles M., 94, 212
Hepp, Michael Dallas, 212
Hepp, Patrick Louis, 236
Herbert, George Robert, 236
Herrin, Sally, 281, 286, 295
Herrington, Robert Estil, 237
Herskovitz, Arnold, 212
Hess, Creighton Lee, 169
Hesson, Carol Ruth, 212
Hester, Raymond Harvey, 193
Hewitt, Anderson Hancock, 237
Hext, Robert Gary, 237
Heydt, Leonard Elmer, 237
Hayduck, Susan Kay, 237
Hibbard, Roberta Ann, 237
Hibbs, Randall Lee, 193
Hicklin, John Melvin, 193
Hickman, Barry Denton, 58, 237
Hicks, Harold Dane, 193
Hicks, John Walter, Jr., 212
Hicks, Pearl, 148, 237
Hicks, Thomas Milton, 212
Hidenrite, Edward Allen, 87, 193
Higdon, Paul Gillis, 237
Higgason, Tommy, 73, 169
Higgins, Robert Mark, 237
Higgs, Donald Ray, 193
High, Brenda Ann, 237
Hild, Dottie, 281, 286, 291, 292, 295
Hildesheim, Dianne Kaye, 237
Hildreth, Diana, 278, 286, 291
Hildreth, John, 289
Hildreth, Joseph, 281, 291
Hildreth, Meredith, 284
Hill, Anne Francis, 61, 169, 193
Hill, Beverly Joy, 212
Hill, Carolyn Ann, 51, 75, 212
Hill, James Louis, 88, 193
Hill, John Lewis, 212
Hill, Louise Martha, 193
Hill, Mary Ann, 281, 286
Hill, Richard Louis, Jr., 237, 255
Hillenbrand, Mary Anne, 169, 185
Hills, Larry Kenneth, 237
Himber, Robert Charles, 237
Hinckley, Bruce Jerry, 193
Hinds, Curtis James, 55, 193
Hiner, Pat, 87
Hines, Carolyn J., 59, 83, 193
Hines, Dianna Rae, 237
Hines, Jerry Lewis, 88, 169
Hines, Jon Winston, 212
Hines, Joseph Richard, 237
Hines, Robert Warren, Jr., 237
Hines, Thomas Collier, 193
Hines, Thomas Walton, 237
Hiner, William Edward, 87
Hinson, Ronald Newman, 51
Hinton, Janice Faye, 237
Hitchcock, William E., 237
Hixson, Joan Emily, 48, 50, 237
Hoafland, Jim, 63
Hoagland, James Cletis, 61, 74, 169
Hoagland, John W., 36
Hoagland, Morton, 97
Hobbs, Charlotte Ann, 99, 237, 255
Hobbs, Kenneth Thomas, 237
Hobgood, Jerry Lee, 55, 169, 193
Hobgood, Merle Bayne, 237
Hobson, Charles Leonard, 212
Hodge, Anna Mae, 169
Hodge, Joe Ray, 193
Hodges, Barbara Ann, 237
Hodges, Carolyn Faye, 237
Hodges, Connie Sue, 212, 224
Hodges, Henry Gerald, 212
Hodges, Herbert Lee, 193
Hodges, Terry, 89
Hodges, Judith Ann, 170, 185
Hodges, Kenneth Windson, 193
Hodges, Terry Lane, 193
Hoey, James Vincent, 237
Hoffman, Richard Earl, 54, 170, 185
Hoffman, Ronald Gene, 94
Hoffman, Ronald Lee, 48, 170, 212
Hogan, Cleo C., Jr., 111
Hogan, Jeanie Marie, 213
Hogue, Ethel Mary, 237
Hogue, Forrest Justus, Jr., 87, 194
Hogue, James Gordon, 233
Hogue, Janet, 51, 62, 170
Hogue, Teresa W., 237
Holden, Alan Dale, 237
Holder, Catherine, 70, 213, 224
Holder, Jimmy Wendel, 237
Holder, Linda Jane, 237
Holder, Roy Darrell, 65, 237
Holder, Sara Elizabeth, 170
Holderfield, Barbara J., 237
Holian, Michael Benson, 66, 237
Holland, Fannie, 35
Holland, J. C., 30
Holland, James Thomas, Jr., 194
Holland, Lester Merwyn, 237
Holland, Martha Ann, 237
Hollars, Edessa Louise, 194
Hollifield, John Duffey, 107, 110, 168
Hollingworth, Joseph N., 237
Holman, Bobby P., 35, 139, 140, 141
Holman, Charlotte Ann, 237
Holman, Jean Carol, 237, 255
Holman, Mary, 35
Holman, Richard Hildreth, 213
Holmes, Eugene, 237, 255
Holt, Albert Randolph, 94
Holt, Dorothy Verdell, 237
Holt, Hurston Ray, 65, 86, 213
Holton, Vicky, 284, 286
Homeister, John Louis, 237
Honaker, Kay Armin, 213
Honchell, Kenneth Raymond, 77, 98, 139, 194
Hood, David Pickett, 237
Hood, Delphus Ray, 170
Hood, Janice Jacquelyn, 194
Hood, Jesse Lawrence, 237
Hood, Joyce Ann, 237
Hooper, Carole Jane, 170
Hoover, Laura Ann, 237
Hope, Freida Carol, 213
Hopkins, Donald Lee, 194, 204
Hopkins, John Thomas, 237
Hopkins, Patrick Eugene, 237
Hopkins, Thomas Walter, 213
Hopkins, Walter Craig, 237
Hopper, Florence Inez, 194
Hopper, John Henry, 170, 194, 204
Hopper, Karen Elaine, 237
Hopper, Nina Kathryn, 237, 255
Horde, Cecil Edward, 194
Hornback, Ted, 29, 138, 144, 152
Horrell, Ted, 29, 138, 144, 152
Horrell, Ann Houston, 237
Horsley, Ronald Owen, 237
Horton, George Owen, 237, 255
Horton, John Len, 69, 154, 213
Horton, Julian, Jr., 92
Hosay, Sandra Kay, 40, 170, 185
Hoskins, Carolyn Brumback, 194
Hoskins, Jerry Joseph, 237
Hoskins, Paulette, 70, 237
Hoskins, Ralph Gordon, 57, 194
Hoskinson, Mary Lois, 213
Houchens, Ann Courtney, 237
Houchins, Mary Alice, 82, 194
Houk, Bobby, 35
Houk, Ernie Lamar, 48, 213
Hourigan, Robert R., 25
Hourigan, William R., 20, 25, 30, 70, 88
House, James E., 31, 54
Houston, Phyllis Kaye, 237
Houston, William Ried, Jr., 168
Howard, Eugene Edward, 194
Howard, George Matt, 213
Howard, Geraldine Wink, 170, 185
Howard, James Mendel, 65, 86, 170
Howard, Patricia Anne, 170, 56
Howard, Rebecca Kaye, 194
Howard, Rose Marie, 233
Howard, Sheril Philip, 233
Howard, Thomas Graddy, 51, 65, 194
Howell, Danny Anthony, 213
Howell, Linda Sue, 237
Howell, Pat, 281, 294
Howell, Thomas Orville, 237
Howlett, Larry Caldwell, 170
Howze, James Macklin, 170
Hoyle, Edward Erie, 237
Hoyle, John McAlpine, 238
Hubbard, Gary William, 213, 224
Hubbard, James Rice, 57, 64, 170
Hucaby, Mary Ann, 213
Huckelberry, Harry David, 238
Huddleston, Daisy Lavella, 194
Huddleston, George M., 170
Huddleston, Laura, 284, 286
Hudson, Angela Kaye, 194
Hudson, Eugene G., 238
Hudson, Mary A., 35, 61
Hudson, Norma Lynn F., 238
Huenefield, Pamela Kaye, 213
Huey, Johnnie Brook, 32
Huff, Sharon, 278
Huffines, Bobby Hayes, 65, 238
Huffman, Jerry Harold, 238
Huffman, Mary Frances, 213
Huffman, Robert, 238
Huffman, Sue Eleanor, 238
Huggins, James Farrell, 93
Huggins, Patricia Anne, 50, 51, 62, 75, 83, 194, 204
Hughes, Charles Clay, Jr., 111, 213
Hughes, Chlea Dell, 170
Hughes, James Harold, 170, 238

INDEX

Hughes, Larry Wayne, 238
Hughes, Luther Bertram, Jr., 65, 213, 224
Hughes, Wanda Lee, 238
Hughes, William Edward, 170
Hughlett, Gerald C., 238
Humble, Lewis, 194
Humm, Joseph Jerome, 194
Humphress, John Alvin, 238
Humphries, Brenda Jane, 238
Humphrey, Renetta, 59, 194
Hundley, Douglas Moore, 63, 213
Hundley, James Scott, 65, 86, 194
Hunley, Elbert Royce, Jr., 194
Hunley, Tommy Richard, 238
Hunsaker, Joe Hugh, 65, 170
Hunt, Elaine Vee, 213
Hunt, Charles Jerry, 94, 213
Hunt, Gary, 282, 287
Hunt, Gary Stuart, 194
Hunt, James Philip, 238
Hunt, Johnny Cay, 238
Hunt, Linda Joyce, 59, 194
Hunt, Margaret Janey, 238
Hunt, Sandra Arlene, 238, 255
Hunt, Suellen, 278, 286
Hunt, Thomas Raymond, 95, 170
Hunter, Brenda, 281, 294
Hunter, Harold Wayne, 48, 75, 194, 204
Hunter, Lavinia, 35
Hunter, Lynn, 194
Hunter, William Dudley, 213
Hurst, Beverly Ann, 238
Hurt, Donna Carol, 238
Hurt, Geraldine, 238
Hurt, John Groves, 238
Huston, Charles Robert, 73, 238
Huston, Edgar Thomas, Jr., 213
Huston, Michael Daley, 213
Hutchens, Dossie Hugh, 238
Hutcherson, Richard Neil, 98, 213
Hutcherson, Louise, 33, 83
Hutchinson, John Earl, 238
Hutchison, Marion Leroy, 194
Hutton, John, 283, 289
Hutton, Tate Cambell, 238
Huyck, Lynda Susan, 238

I

Imel, Gary E., 150, 213
Ingram, Mollie Louise, 53, 58, 170
Inman, Edith Caroll, 238
Inman, Everett Nelson, 213
Inman, Glenda Ruth, 213
Inman, Mary Joyce, 194
Ireland, Jan Lynn, 213
Irick, Edward, 282, 287, 288, 291
Irick, Edward F., 34
Irvin, Vickie Jo, 213
Irvin, Michael Stephens, 194
Irwin, Loretta Sue, 80, 194
Irving, Jerry Lynn, 238
Isaacs, Lowell Kenneth, 194
Isaacs, William, 94
Isaccs, William Owen, 171

J

Jackson, Arthur Francis, 104, 110
Jackson, Audrey, 30
Jackson, Carlton, 33
Jackson, Dan C., 90, 171
Jackson, George Petras, 59, 171
Jackson, James Shelby, 194
Jackson, Judith Hanna, 171
Jackson, Lonnie Ray, 238
Jackson, Margaret, 36
Jackson, Margaret Sue, 238
Jackson, Phyllis Diane, 49, 56
Jackson, Sondra Smith, 59, 171
Jackson, Susan Ann, 85, 194
Jacobi, Pamela Marie, 238
Jacques, Pauline Joyce, 40, 68, 73, 130, 171 185
Jaggers, Benny Dewayne, 213
Jaggers, Edwin Corlett, 238
Jaggers, Carolyn Jean, 213
Jaggers, James C., 238
Jaggers, Jan Ransdell, 63, 93, 213
Jaggers, Jenny Sharon, 238
Jaggers, Joyce Jean, 51, 238
Jaggers, Judy Rosyline, 213
Jaggers, Sandra Kay, 213
James, Carl Edwin, 66
James, Eddie, 93, 171
James, Harry Arnold, 238
James, Steven Crittenden, 94, 194
Jarvis, Michael James, 76, 171, 185
Jasper, Nancy Carole, 213
Jefferson, Linda Carol, 213
Jeffries, Marvin Taylor, 65
Jenkins, Ann Louis, 71, 213
Jenkins, Dan Russell, 238
Jenkins, Jeff, 30
Jenkins, Joseph Eugene, 194
Jenkins, Larry Kent, 238
Jenkins, Ronald David, 213
Jenkins, Vivian, 281
Jennings, Nancy Sue, 194
Jenkins, Dennis Ray, 185
Jenkins, William M., Jr., 27, 52, 64, 76
Jensen, Marilee Dawn, 48, 67, 255, 238
Jent, David Kanes, 238
Jernigan, Bella Wayne, 238
Jernigan, Emily Kay, 238
Jessup, Golda Faydell, 194
Jett, Richard C., 32
Jewell, Robert Leon, 67, 238
Johns, Robert Nathan, 238
Johnson, Anthony Earl, 194
Johnson, Barbara, 75
Johnson, Bobby Michael, 213
Johnson, Brenda Sue, 238
Johnson, Carole, 171
Johnson, David Love, 213
Johnson, Harrold Troy, 194
Johnson, Hugh F., 33, 58
Johnson, J. Frederick, Jr., 238
Johnson, James, 94
Johnson, James Baird, 194
Johnson, Maxine, 70
Johnson, James Keith, 238
Johnson, Jo Ann, 50, 51, 213
Johnson, Lovenia Carole, 185
Johnson, Linda Faye, 82, 194
Johnson, Loretta Maxine, 213, 224
Johnson, Melissa Case, 238
Johnson, Maxine, 61
Johnson, Michael, 284
Johnson, Nancy Earle, 61, 65, 213
Johnson, Rex Logan, 238
Johnson, Richard Lee, 238
Johnson, Robert Dale, 194
Johnson, Robert Hermann, 213
Johnson, Ronald Morgan, 59, 94, 194
Johnson, Sandra Kay, 82, 213
Johnson, Tony, 87
Johnson, Wanda Jo, 238
Johnson, Viva Dean, 79, 81, 194
Johnson, William Lane, 238
Johnson, Phyllis Ann, 171, 185
Joiner, Cinda Lee Crouch, 238
Joiner, Jerry Ross, 65, 238
Jolly, Bobby Carrole, 194
Jolly, David Allen, 238
Jolly, Ruth Braxton, 194, 204
Jones, Bessie Jane, 56, 84, 130, 158, 171
Jones, Betty Ann, 171, 185
Jones, Charlene, 76
Jones, Donald Earl, 40, 104, 108, 110, 131, 171
Jones, Elizabeth Burch, 194
Jones, Ernest, 277, 282
Jones, Harry Shane, 90, 213
Jones, Hilda Mae, 171
Jones, Iona Ruth Martin, 224
Jones, Janeen Catherine, 238
Jones, Jerry Lee, 194
Jones, Keata Slaton, 58, 171
Jones, Mary Louise, 59, 238
Jones, Patricia Louise, 238
Jones, Paul Wayne, 238
Jones, Phillip Marshall, 239
Jones, Preston Ward, 213
Jolly, Ray G., 238
Jones, Ralph Cadden, 213
Jones, Richard Paul, 239
Jones, Robert Labar, 92
Jones, Russell Clifton, 185
Jones, Sandra Pate, 171, 185
Jones, Shane, 78
Jones, Tara Laverne, 213
Jones, Terry, Jr., 153
Jones, Thomas G., 32
Jones, Wilburn, 205
Jones, Wilburn C., 33, 74, 239
Jones, William Denver, Jr., 239
Jones, William Green, 194
Jonson, Barbara, 50, 51, 62, 131, 171, 185
Jonson, Ronald Ray, 48, 50, 51, 62, 75, 171, 185
Johnson, Tony, 79
Jordan, William George, Jr., 78, 90, 99, 213, 224
Joyce, Elwin Gordon, 48, 213
Juett, Joyce Kay, 81, 213
Jump, Floyd Edward, 57, 239
Jupina, Mark John, 239
Justice, Linda, 284, 286

K

Kadlec, Stephen George, Jr., 61
Kaercher, Jewell Janet, 194
Kaplan, Georgia Michele, 213
Kaplan, Paul Michael, 239
Karem, John Robert, 194
Karem, Nicholas, 95
Kargle, Karen, 48, 84, 213
Karl, Kenneth Edward, 239
Karr, Batha Risher, 194
Karr, Edmund Powell, 171
Kasari, James Eino, 239
Kasey, William Edwin, 239
Kauss, Howard, 54
Kavanaugh, Ruth Anne, 171
Kays, Charles M., Jr., 57, 239
Keach, Lyman Douglas, 67
Keach, Mary, 67
Keen, Curtis Edward, 239
Keen, Douglas, 22
Keen, Linda Jo Simmons, 239
Keene, Susan Dianne, 239
Keeton, Dean Ray, 58, 144, 145, 194
Keith, Linda Mae, 239
Keith, William Eugene, 239
Keitz, Jennifer Anne, 213
Kellen, Mary Virginia, 213
Kellenman, Bill, 213
Keller, David Lawrence, 48, 50, 51, 62, 75, 194
Kelly, David Nelson, 52, 194
Kelley, Gary Frank, 98, 124, 128, 139, 140, 141, 158, 171.
Kelley, Helen, 33
Kelley, Janet Gayle, 80, 213
Kelley, James Thomas, 239
Kelley, Michael Allen, 67, 239
Kelley, Sharon, 284
Kelley, Tim, 284
Keltner, Jerome Buren, 239
Keltner, Patricia, 51
Kemp, James Allen, 239
Keltner, Patricia Ann, 62, 194
Kendall, Edith, 36
Kendall, Penny Lee, 60, 171
Kennedy, Janet Kay, 79, 81, 214
Kennedy, Juanita Joyce, 239
Kennedy, Lavelton, 239
Kennedy, Mary Jane, 239
Kenner, Steven Elliot, 239
Kennett, Calvin Jackson, 239
Kenney, Michael Richard, 106, 171
Kenney, Sally Ann, 58, 239
Kent, Samuel Brown, Jr., 51, 239
Keown, Charles A., 25, 79
Keown, Michael, 278, 288
Keplinger, Curtis Ray, 194
Kerby, Tharasia Mae, 239
Kerchenfaut, Nancy Gayle, 81, 194
Kerr, Charles William, 239
Kerr, Cheryl Jeanine T., 46, 48, 50, 239
Kerr, Randall Kevin, 239
Kessenger, Herman Edward, 194
Kessinger, Ruby Lone, 239
Kessler, Amelia Ruth, 85, 194
Kessler, Karen Leora, 239
Kessler, Patsy Ann, 239
Keyser, Donald Philbrick, 171
Kidd, Linda Lou, 239
Kidd, Malcom Emory, Jr., 57, 194
Kidd, Reid Vaughan, 214
Kidd, Ronald Eugene, 144, 145, 214
Kilbourne, Andrew Earl, 96, 214
Kilijian, Robert Douglas, 239
Killebrew, Bobby, 214
Kilroy, Thomas Francis, 93, 214
Kimbel, Donald Ray, 172
King, Clifton Wayne, 195
King, Dale Ray, 150, 239
King, Dan, 34, 148, 150
King, Donna Sue, 172
King, Evelyn Sumerfield, 172, 185
King, Kelly Jerome, 214
King, Mary Suzanne, 84, 214
King, Norman Llewelyn, 48, 50, 75, 239
King, Stephen Emmett, 48, 51, 75, 172
King, Walter Ramsey, Jr., 67, 239
Kingston, Sara Williams, 239
Kingston, Thomas H. J., 195
Kinkade, Paul Glenn, 239
Kiper, Ann Ellien Waitman, 214
Kiper, John Ward, 172
Kiper, Nancy Lee, 214
Kirby, E. Eugene, 239
Kirby, Ross Ed, 195
Kirby, Sandra Carole, 55, 85, 172, 185
Kirby, William Nelson, 51, 97, 195
Kirchner, June Marie, 61, 214
Kirk, John Philip, 92, 195
Kirk, Joyce Ann, 195
Kirk, Ronald Elmo, 150, 154, 214
Kirkland, Linda Kaye, 214
Kirtley, Lyndle Rhea, 58, 195
Kirtley, Nettie Elizabeth, 214
Kirtley, Sam Harold, Jr., 88, 195
Kirtley, Sharon Jo, 51, 239
Kitchens, Larry Glenn, 239
Kitchens, Roy Michael, 148, 239
Klebenow, Shirley Ann, 239
Klinglesmith, Patricia Q., 85, 195
Kmeck, Mary Katherine, 214
Knell, Jorjene, 239
Knight, John, 284, 286
Knight, Mary Jane, 50, 62, 99, 214, 224
Knight, Ronald, 239
Knob, E. A., 48, 49
Knob, Edward A., 34
Knoth, Joseph Ronald, 65, 94, 195
Knoth, Ramona Jean, 58, 172, 185
Knutsen, Eric Veirs, 67
Koch, David Alfred, 239
Koelndorfer, John Joseph, 58, 148, 239
Kohlmeyer, Kandace Kae, 65, 111, 205, 214
Koon, Gary Stevenson, 214
Koonz, Marcia Ruth, 89, 225, 239
Koostra, Kent A., 65, 86, 214
Koostra, Ruth Ann, 214
Kopas, Frank Charles, 66, 195
Korfhage, Janice Louise, 195
Kovats, Philip Joseph, 214
Koziell, Edward A., 172
Kramer, Charles Manifred, 195
Kramer, Jane Lenore, 214
Krauss, Howard John, 63, 172
Krebs, Richard Allen, 195
Kreisler, Carl, 31, 98
Kreisler, Dorothy M., 185
Kreiter, Judith Ann, 255
Krish, Judith Katheryn, 55, 76, 172, 185
Kreiter, Judith Ann, 239
Kruse, Larry Bernard, 239
Kudley, Stephen G., 195
Kullman, John Ignatious, 214
Kulp, Kathleen Anne, 214
Kuntz, Joanne Stuart, 81
Kurtz, Katherine Diane, 214
Kuzma, Iris Faye, 239
Kyle, Sandra Hutson, 239

L

Laoker, Kenneth Francis, 214
Labold, Jack J., Jr., 195
Lacefield, Richard S., 239
Lacy, Billy Gene, 195
Ladd, Sidney Lee, 239
Ladusaw, Betty Joan, 239
Lafferty, Robert Anthony, 239
Laffoon, James Clifton, 239, 255
Laffoon, Ramona Mae, 214
Lair, George, 31
Lake, Bennett Creel, 214, 239
Lakin, Gerald Patrick, 67
Lally, James Thomas, 239
Laman, Archie, 31
Laman, Edna, 56
Laman, Susan, 284, 286
Lamer, Charles Lemuel, 65, 72, 195
Lambert, Carl Montgomery, 214
Lambert, Luella Montgomery, 61, 172
Lambert, Sally, 286, 291
Lamkin, Brenda Joyce Pipes, 239
Lamkin, Margaret Louise, 214
Lancaster, Donnie Ray, 240
Lancaster, Mary Ann, 240
Landrum, Judith Anne, 84, 195
Lane, Aline Davenport, 185, 195, 172
Lane, Anita Doll, 240
Lane, Johnie, 35
Lange, Monte Ray, 240
Langford, Bobby Louis, 94, 240
Langley, Betty, 34, 53, 58
Langley, Roberta Hayes, 60, 185, 172
Lange, Glenn, 27
Lanham, Gary Woodson, 70
Lanham, Shirley Jean, 195
Lanham, Sondra Lee, 83, 195
Lanter, Sandra Lynn, 55, 195
Lapidus, Eileen Barish, 240
Lappie, Shirley McCarroll, 172
Largen, Harry, 25
Larkin, John D., 46, 48, 50, 62, 75, 185
Lasley, Elizabeth Carroll, 240
Lasser, Mary Frances, 195
Latham, David Irwin, 240
Latham, Phil, 55
Lau, Anne, 35
Lawrence, Bemis, 22
Laux, William, 31
Lawrence, Billy Richard, 214
Lawrence, Carol Richeson, 195
Lawrence, Edward Stephen, 64, 98
Lawrence, Kenneth Ray, 240
Lawrence, Walter Bertram, 172
Laws, James Arthur, 195
Lawson, Jerry Allen, 172
Lawson, Garnett A., 214
Lawson, Marian, 240
Lawson, Nancy Vernon, 195
Lawson, Owen, Jr., 25
Lawson, Ruth Shannon, 214
Lawson, Thomas, 284
Layman, Ronald Ray, 214
Lazarus, Rhea, 25, 168
Leach, Billy Darrel, 240
Leach, K. Dale, 68, 74, 185, 172
Leach, Linda Dianne, 80, 195
Leachman, Charles Anthony, 240
Lear, Benjamin Mason, Jr., 214
Lear, Charles Kenneth, 240
Leasor, Everett Earl, 195
Leathers, Larry David, 96, 195
Ledford, Cynthia Ann, 214
Ledford, John Bryan, 195
Ledford, Patricia Anne, 240
Ledford, Perry Alvin, 240
Ledford, Wanda Frances, 240
Lee, Elton, Allen, 240
Lee, John D., 31, 69
Lee, Lewis Neil, 214
Lee, Linda Florence, 56, 214
Lee, Lora Ann, 172
Lee, Marilyn Eleanor, 240, 255
Lee, Paul Jeffrey, 240
Lee, Shirley Ann, 172
Lee, Thomas Lafayette, 240
Lee, William Henry, Jr., 195, 204
Lee, Wilma Inell, 240
Leech, Jack Reynolds, Jr., 92, 240
LeForge, Ann, 61
LeFan, Peggy Ann, 57, 82, 172, 185
Leforge, Janet Ann, 62, 214, 224
Leichhardt, Alan L., 172
Leighty, Robert Howard, 48, 88, 214
Lemmon, Paula Kay, 214
Lemon, Ronald Ray, 240
Lenox, John Timothy, 70, 214
Leonard, Susan, 278
Leopold, Herbert E., 35
Lesieur, Barbara Donna, 240
Leslie, Doris Ann, 195
Levitch, James Manuel, Jr., 240
Lewis, Amie Dianne, 214
Lewis, Betty Mae, 240
Lewis, Geoffrey, 279, 294
Lewis, Jeanette Derene, 172
Lewis, Kris, 286
Lewis, Nancy Carolyn, 240
Lewis, Roger Neil, 214
Lewman, Thomas Jefferson, 66, 103, 108, 110, 172
Libby, John Horace, 214
Liles, Vernon Watson, II, 195
Light, Joseph Wilson, 240
Lin, Elizabeth Kuo Fang, 240
Lindenmeyer, Susan Jane, 172
Lindset, Arkie Hank, 240
Lindsey, James Earle, 214
Lindsey, Phillip Dale, 139, 140, 141, 195
Lindsey, Rita Jo Woodward, 56, 195
Lindsey, Reda, 173

INDEX

Ling, Sharon, 56
Link, Theresa Marie, 53, 58, 214, 224
Link, John Douglas, 240
Linzy, Linda Kay, 195
Lipscomb, Robert Samuel, 240
Liter, Melvin Earl, 214
Litter, John, 214
Litteral, Susie, 58, 240
Little, LeRoy, 32, 56
Lively, Louise, 32
Lloyd, Nelda Sue, 53, 58, 214
Locke, Michael Freeman, 195
Locke, Donna Faye, 195
Locke, Phillip Marshall, 173
Lockhardt, Carol, 32
Lockhart, Carol, 56
Lockhart, Holly, 284, 294
Lockhart, Janice, 84, 173
Lockhart, Robin, 284, 288
Loftain, Raymond Earl, 70, 240
Logan, Linda L., 283, 291
Logan, Terry Alan, 240
Logan, Walter Allen, 98, 214
Logsdon, Clifton Odell, 240
Logsdon, Curtis A., 34, 61, 68, 74
Logsdon, Danny Gene, 240
Logsdon, Garry Steve, 240, 255
Logsdon, Jane Elmore, 214
Logsdon, Mona Sue, 214
Logsdon, Mildred A., 195
Logsdon, N. Don, 195
Logsdon, Thomas Allen, 131, 173
Logue, Wanda Joyce, 240
Lones, Norma Susan, 80, 195
Long, Dianna Faye, 240
Long, Grace Watkins, 173
Long, Michael Bryan, 195
Lopez, Richard, 240
Lotz, William John, Jr., 240
Lovan, Wendell David, 240
Love, Carol Ann, 240
Love, James Blanding, Jr., 214
Love, Nat Howard, III, 214
Lovelady, Charles, 36
Lovelady, Ruth, 36
Lovell, Anna Mae, 195
Lovell, Donald Glen, 240
Lovell, Gertie, 214
Lovett, John Culp, 64, 99, 240, 255
Lowder, Jewel Annette, 173
Lowe, Herman, 35
Lowe, James Arthur, 214
Lowe, Linda S., 283
Lowe, Linda Sue, 240
Lowery, Anna, 284, 286, 294
Lowery, Carol Ann, 80, 195
Lowery, Elaine Provo, 195
Lowrey, Herbert Wilson, 214
Lowrie, Gary Dean, 214
Lowry, Kathleen, 240
Loy, James Harold, 195
Loyd, Daniel Otis, 240
Lucas, Jo Donna, 85, 195
Lucas, Margaret Elaine, 61, 214
Luce, Annie S.,
Luckett, Richard Luther, 69, 214
Ludwig, John Charles, 214
Lugo, Maria Migdalia, 240
Lunsford, Richard Clayton, 214
Lusk, David Hyde, 240
Luster, Charles William, 215
Luttrell, Ronald Neil, 240
Lutz, Daniel Wayne, 240
Lutz, Phyllis Ray, 195
Lutz, Thomas, 94, 195
Lyne, John, 283
Lyon, James Donald, 240
Lyons, Bonnie Ruth, 215 224
Lyons, Carolyn Jean, 215
Lyons, Sandra Jo, 215
Lyons, Stephen Harold, 150, 151, 154, 215
Lyvers, Francis Gary, 240

M

McAdams, Charles Louis, 240
McAllister, Keith James, 215
McAtee, Janice, 33
McBee, Stephen Blake, 240
McBrayer, Michael Lynn, 240
McCarty, Douglas Arthur, 195
McCarty, Patricia Ann, 240
McCoy, Auston Garfield, 215
McCoy, Walter Jesse, Jr., 195
McChesney, Maria, 284, 286
McChesney, Paula Gayle, 240
McChesney, Susan, 282, 291
McClard, Carolyn, 84, 186, 195, 204
McClaskey, Booker Stewart, 240
McClelland, Richard, 77
McClure, Donna Faye, 195
McClure, John Larry, 63, 224, 215
McClure, Richard Kenton, 195, 215
McCollum, Carol Sue, 240
McCombs, David Van, 215
McCombs, Mary, 35
McConnaughhay, Douglas A., 63, 215
McCormick, James Michael, 105, 110, 173
McCormick, Lester Earl, 195
McCoy, Bob, 99
McCoy, Carol Vernalene, 240
McCoy, Frances Hornback, 185, 173
McCoy, James Edward, 87, 195
McCoy, Jane, 173
McCoy, Malissa Garrison, 195
McCoy, Robert Wayne, 215
McCoy, Sharon Dawn, 241
McCoy, Walter, 97
McCracken, Dorothy Diane, 241
McCracklin, Raymon Carl, 98, 195
McCready, Sally Joyce, 48, 241
McCreary, Glenda Kay, 195
McCredie, Bonnie Frances, 66, 80
McCubbin, Elizabeth Lee, 215
McCubbin, Joel Landis, 195, 204
McCubbin, Mona Katherine, 241
McCubbin, Sharon Ann, 215
McCubbins, Gwendolyn, 88, 215
McCullough, Patricia Ann, 80, 195
McCullum, Bruce E., 195
McCullum, John Robert, 241
McCurry Gaile, 59, 215
McDaniel, David Juett, III, 77, 173
McDaniel, Elizabeth Ann, 69, 241
McDaniel, Stanley Floyd, 241
McDarment, James Butler, 241
McDonald, Bonnie, 80, 155
McDonald, Carrol Wayne, 215
McDonald, Edith, 281, 290, 295, 297
McDowell, Joyce Gray, 173
McDougal, Paul Edward, 241
McDuffee, Jackie Wayne, 215
McEachin, Charla, 241
McElheney, Donald Farrell, 173
McElheny, William Litton, 215, 224
McElroy, David Michael, 149, 241
McElwain, Shirley Gene, 65, 86, 196
McEwen, Catherine Payne, 215
McFall, Thomas Nelson, 241
McFarlan, William Ronald, 196
McGee, L. R., 30
McGill, Patricia Lynn, 241
McGloin, Susan Diane, 215
McGough, George E., III, 241
McGowan, Beverly Ann, 196
McGown, Bette Joe, 196
McGown, Paul Nelson, 196
McGraw, James Warren, Jr., 241
McGregor, Robert Scott, 196
McGuffey, Alan, 284
McGuffey, Harold Lee, 241
McGuffey, Susan Kathleen, 196
McGuire, Benjamin Holms, 241
McGuire, Carolyn Linda, 69, 241
McGuirk, Nancy Jean, 196
McHargue, Betty Jo, 51, 215
McHatton, Paquita Ann, 51, 173
McHugh, Walter Frank, 241
McIntosh, Jean Helen, 241
McKee, Timothy Edwin, 241
McKinney, Brenda Faye B., 215
McKinney, Carol Rone, 215
McKinney, James Ray, 241
McKinney, Robert F., 78
McLallen, Richard Uardell, 215
McLaughlin, Robin M., 241
McLean, Laurie, 281
McLean, Scott, 283, 294
McLellan, Jo Ann, 51, 57, 173
McLellan, Kaye, 286
McLellan, Richard, 98
McLellan, Susan, 278, 279, 280, 286, 291, 294, 295, 298
McLemore, Shayron Paulett, 241
McMahan, Thomas Ronald, 173
McManis, Jerry Dale, 48, 215
McMillen, Donald Alan, 241
McMillian, James Lowell, 241
McMillin, Linda Jean, 58, 215
McMillin, Lyle Bruce, 241
McMullen, Elizabeth, 36, 102
McMullin, Glenda Sue, 241, 255
McMunn, Glenn Everett, 241
McNally, Ann, 35
McNally, C. P., 27
McNeilly, Lana Kay, 241
McPeak, Dailey Austin, 59, 67, 173, 185
McPherson, Barbara Jean, 241
McPherson, Bobby Daryl, 215
McPherson, Donald Wayne, 196
McPherson, Dora Nadine, 59, 196
McPherson, Douglas, 173
McPherson, Janet Creal, 215
McPherson, Rebekah Lee, 173
McSwiney, Allen, 78
McSwiney, Ben A., 215
McSwinney, Ben, Jr., 90
McQueary, Geraldine Marie, 196
McQueen, Edwin Darrell, 196
McQueen, Phyllis Jean, 241
McQuillen, Frank Wayne, 241
McWhorter, Gary Kay, 241
McWhorter, Hugh Keith, 241
McWilliams, Donald Lee, 215
Mabe, Ronnie Nelson, 241
Mabrey, Robert Richard, Jr., 97
Macdonald, Bonnie Jean, 58, 196
Madden, Frank John, 215
Maddux, Karen Jane, 85, 173
Madison, Ronald Wayne, 241
Magan, Phillip Ray, 54, 69, 149, 173
Maginn, Mary Virginia, 215
Magruder, Robert Lea, 241
Mahan, Charles Laytham, 56, 177
Mahan, Joe Taylor, 215
Mahaney, David, 287
Mahoney, William F., 36
Mahurin, A. John, 79, 94, 150, 151, 153
Mahurin, Linda Gail, 241
Maier, William Louis, 71, 196
Majors, Eddie Arnold, 215
Malick, Barbara Ann, 51, 196
Mallack, Karem, 196
Malone, James Edward, 241
Malone, Patty, 279, 286, 291, 294
Malone, Preston, 33
Malone, Robert Elliott, 48, 215
Malone, Shirley Joanne, 241
Maloney, Donald Edward, 241
Manar, Judith Ann, 84, 196
Manco, Anna Katherine, 173
Maney, Diane Harriet K., 241
Manire, Heber Jerediah, 196
Manis, Byron, 215
Manley, Gerald, 173
Mann, Judith Lynne, 241
Mann, Logan Douglas, 241
Mann, Nancy Louise, 173
Mann, Paul Leslie, 241
Manning John Paul, 65
Manrod, Mary Cay, 282
Mansfield, Anne Gordon, 79, 85, 173
Mansfield, Jo Serena, 215
Mantia, Albert Richard, 88, 196
Marcello, Randi Jean, 196
Marcum, Jack Glenmore, 144, 145, 196
Markel, Ronald Paul, 241
Markhan, Carolyn Anne, 59, 241, 255
Markle, Robert 284,
Marksberry, John David, 241
Marlin, John Wayne, 241
Marlin, Meredith Lee, 215
Marr, Marshall Chas., 241
Marr, Maurice, 241
Marrett, Robert Hardin, 69, 196, 204
Marsh, Robert Cecil, 196, 204
Marshall, Carol White, 56, 61, 196
Marshall, James Clyde, 215
Marshall, Kenneth Wayne, 174
Marshall, Robert Thomas, 87, 196
Marshall, Stephan Ray, 241
Martens, William H., 241
Martin, Arnold Leon, 241
Martin, Betty Jane, 174
Martin, Chrystalee, 241
Martin, Daryl, 241
Martin, David Michael, 48, 50, 75, 215
Martin, Don Roger, 174
Martin, Gary Wayne, 62, 75, 196
Martin, Gay Nell, 80, 215, 224
Martin, George Robert, Jr., 241
Martin, Gloria Jean, 241
Martin, Marianna, 215
Martin, Michael Darnell, 73, 215
Martin, Nola Mae, 196
Martin, Pamela Ann, 99, 215
Martin, Thomas George, 57, 196
Martin, Tony C., 215
Martin, Toni Ruth, 73, 180
Martin, Vernon, 31
Martin, Weymouth H., Jr., 215
Martino, Henry Louis, 241
Marty, Jeanne Marie, 79, 83, 196
Mason, Marilyn Ann, 241
Mason, Richard Lee, 241
Mason, Ted, 96
Massey, Nancy Gay, 241
Massey, William Dwight, 242
Masten, John, Jr., 30
Mastin, Marjorie Carol, 242
Matheney, John Bentle, 77, 78, 196
Matheney, Nova Eugene, 215
Mather, John Robert, 76
Mathews, Myron Russell, 215
Mathews, Pamela Jane, 242
Mathews, Patricia Skaggs, 174, 185
Mathews, Thomas Joseph, 59, 196
Mathis, Benjamin Ford, 242
Matthews, Alix Jane, 242
Matthews, Ethel B., 31
Matthews, James Allen, III, 242
Matthews, James, Dr., 94
Matthews, James F., 30, 59
Matthews, Linda Irene, 215
Matthews, Robert E., 242
Matthews, Robert Jerry, 139, 140, 141, 215
Mattingly, Charles Glenn, 242
Mattingly, Charles William, 215
Mattingly, Thomas Leroy, 95, 215
Mattox, Judith Frances, 196
Matyka, Douglas A., 64, 242
Maupin, Robert Paul, Jr., 48, 50, 75, 215
Maurer, J. Michael, 48, 50, 75, 215
Mauzy, Sharon Kay, 69, 215
Maves, Grenda R., 224
Maxey, Glenn Garrett, 242, 255
Maxwell, Annie Basil Hurt, 174
Maxwell, Billie Sue, 51
May, Jean Foreman, 196
May, John Charles, 242
Mayes, Brenda Reynolds, 215
Mayes, Judith Ann, 196
Mayes, Thomas Arden, 196
Mayfield, Don, 91
Mayfield, Joseph M., 196
Mayfield, Judy, 282, 291, 294
Mayhew, Janice P., 33
Mayhem, William Ronald, 242
Mayo, Charles Marshall, 70, 196
Maze, Lois Anne, 59, 196
Meador, Jerry Douglas, 215
Meadows, Elvin Lee, 242
Meadows, Phyllis Jane, 174
Meadows, Verana, 242
Medley, Charles Watson, 69, 174
Medley, James Norman, 98, 196
Meeks, James Roger, 174
Meinders, Dorothy Helen, 215
Mehring, Charles Martin, 242
Melloan, Jerry Willis, 215
Melson, Roger Marshall, 150, 215
Melton, Bobby Merrill, 242
Melton, Gene, 93
Melton, Linda Ruth, 53, 58, 215
Melton, Malcolm Eugene, 215
Melton, Marilann Jo, 216
Melton, Michelle Adell, 242
Melton, Paul Eugene, 196
Meltzer, Jerold, 242
Melvin, Boyd Logan, 48, 196
Menser, Phillip M., 196
Mercer, Chester, 37
Mercer, Frances, 278, 279, 291, 294, 295, 299
Mercer, Frank Larry, 242
Mercer, James H., 289
Mercer, John, 281, 289, 291
Mercer, Kathryn, 283
Meredith, Betty Carol, 216
Meredith, Bobby Lee, 61, 242
Meredith, Herky, 98
Meredith, Herschel Arden, 242
Meridith, Jody, 53, 58, 174
Meredith, Judy S., 196
Meredith, Linda Joann, 242
Meredith, Lucile, 281, 295
Meredith, Michael Lavvon, 196
Meredith, Shelba Jean, 242
Meredith, William Howard, 242
Messer, Mary Lou, 242
Metcalfe, Charles Thomas, 242
Metzger, Donald P., 51, 102
Meyer, Carol Ann, 49, 174, 185
Meyer, Donald Philip, 152
Meyer, George, 78, 90
Meyer, James Gale, 216
Meyer, Welles Thomas, 242
Meyers, Earl, 57
Meyers, George Earl, 216
Meyers, George H., 196
Meyers, James, 57, 139, 140, 141
Michall, Vivian Lucille, 242
Middleton, William T., 242
Milam, Denny Gardner, 58, 174
Milby, Deretha F., 196
Milby, Patricia Dean, 242
Miles, Frank E., 216
Miles, Joseph, 54, 58, 59, 67, 68, 74, 196
Miller, Allen, 94
Miller, Bettye, 281, 286, 294
Miller, Boyd Larry, 58, 242
Miller, Carl Eli, 242
Miller, Carol Lyn, 242
Miller, Charles Wayne, 242
Miller, Christine, 37
Miller, David Carol, 71, 242
Miller, David Ray, 57, 242
Miller, Delmon Wayne, 216, 224
Miller, Edward Lee, 216
Miller, Edythe, 284, 286, 294
Miller, Eleanor Josphine, 216
Miller, Elsie Glenn, 110, 174
Miller, Fred Delbert, 174
Miller, Freddie Thomas, 139, 140, 141, 154, 216
Miller, George Howard, 216
Miller, Gerald Kenneth, 242
Miller, Harry David, 51, 242
Miller, Holbert, 37, 196
Miller, Imogene, 204
Miller, James K., 93, 196
Miller, James R., 194
Miller, Janet, 48
Miller, Jeffrey Alan, 174
Miller, Jim Wayne, 32, 65, 67
Miller, John Norman, 92, 242
Miller, John William, 92, 242
Miller, Joan G., 194
Miller, Joseph Bryan, 148
Miller, Joseph Dean, 148, 242
Miller, Judy A., 278, 279, 286, 291, 294, 295, 298
Miller, Marilyn Ann, 242
Miller, Marion Tunks, 174, 185
Miller, Michael Wayne, 242
Miller, Morris Lynn, Jr., 88
Miller, Nancye, 40, 46, 66, 84, 174, 185
Miller, Pat, 95
Miller, Richard Thurmond, 242
Miller, Roberta Effi, 216
Miller, Robert C., 194
Miller, Roger Allen, 242
Miller, Ronnie L., 88, 196
Miller, Roy P., 126, 186, 196
Miller, Russell, 32, 73
Miller, Sarah Margaret, 59, 174, 185
Miller, Sharon, 88, 139, 140, 154, 194
Miller, Thomas, 279, 295
Miller, Walter Barclay, 110
Milliken, Carol, 281, 286, 291, 292, 295
Mille, Donald F., 196
Mills, Lavada, 216
Mills, Peggy Lynn, 242
Mimms, Robert, 283
Minesinger, Binnie Lee, 242
Minacci, Kenneth, 78, 90, 174
Minicet, Oscar Rafael, 61, 68, 216
Minix, Dennis Ornille, 242
Minrath, Howard Lynn, 216
Minrath, Sharon S., 80, 194
Minton, John D., 26, 33, 76
Minton, Judy Ann, 242
Minton, Richard Dean, 242
Minton, Warren Douglas, 216
Minyard, Ruel Landam, 242
Mitchell, Carolyn Doris, 242
Mitchell, Howard Robert, 242
Mitchell, Jack Dean, 55, 98, 174
Mitchell, Paul D., 194
Mitchell, Robert L., 194
Mitchell, Suzanne, 194
Mitchener, Larry Doss, 242
Moberly, Gary Stephen, 242

INDEX

Mobley, Sandra Louise, 242
Mobley, Sheila Jo, 242
Mobley, Tom Eugene, 242
Mobrey, Robert, 174
Mock, William Hattax, Jr., 242, 255
Mohan, Charles, 174
Mohon, Martha Sue, 242
Molloy, Patricia Lou, 242
Molyneux, Marilyn Lee, 242
Mohim, Brenda Strauss, 174
Mohin, William Raymond, 174
Monroe, Arthur Smith, 51, 62, 75, 174, 185
Monroe, E. A., 30, 61, 74
Monroe, Jimmy Wayne, 78, 90, 175, 185
Monroe, Vicki Ann, 255
Montgonery, Judith Carroll, 56, 79, 80, 175
Montgonery, Marilyn Flener, 216, 224
Montgonery, Ronald, 93
Moody, Guy Samuel, 242
Moody, Jerri H., 194
Moody, Roberta, 37
Mooney, Jennie Rachel, 243
Mooningham, Hubert C., 56, 67, 71, 175, 185
Mooningham, John, 54, 58, 71, 194, 204
Moore, Billy Myers, 77, 216, 224
Moore, Connie S., 197, 182
Moore, Daniel Everett, 216
Moore, David Vernon, 216
Moore, Elizabeth Darlene, 243
Moore, Frances Carolyn, 243
Moore, Gerald, 152
Moore, Helen, 37
Moore, James Preston, 216
Moore, Jane, 57, 79, 82
Moore, Janet Kay, 243
Moore, Janice Sue, 85, 175, 185
Moore, Joseph J., 197
Moore, Katy, 68
Moore, Marvin Ray, 216
Moore, Mary Elizabeth, 243
Moore, Mary J., 197
Moore, Mary Janette, 197
Moore, Norrell Hal, 243
Moore, Paula Scott, 175, 197
Moore, Penny, 291
Moore, Randy, 197
Moore, Sam Lew, 216, 224
Moore, William Everette, 98, 243
Moore, 150, 154, 175
Moore, William Rayburn, 216
Moorman, Marnel C., 71, 197
Moorman, Nancy R., 197
Moorman, Ruth, 61, 73
Moran, Harold W., 197
Moran, Jo Anne, 243
Moranda, George Edward, 243
Morgan, Bobby Dwight, 243
Morgan, Carol Faye, 243
Morgan, Gayle Louise, 243
Morgan, Hershel, 216
Morgan, Melvan Reed, 64, 216
Morgan, Meredith Frances, 175
Morgan, Thomas Everett, 216
Morehead, Ronnie, 92
Morin, Ralph Neal, 243
Morrill, Frances A., 30
Morrill, Stephen Paul, 63, 243
Morris, Clay B., 197
Morris, David Louis, 48, 243
Morris, Dean, 243
Morris, Donald Fillmore, 243
Morris, Doris Linda, 216
Morris, Edward Lee, 243, 255
Morris, Gilmore, 216
Morris, Glen Edward, 175
Morris, Harold Wayne, 216
Morris, Jennie Kaye, 243
Morris, Joseph W., 31, 76
Morris, Kenneth Wayne, 216
Morris, Marvin Dewey, Jr., 153, 243
Morris, Randall Scott, 243
Morris, Wanda Louise, 243
Morrison, Cornell V., 197
Morrison, Danny, 282, 287, 288
Morrison, David Russell, 216
Morrison, James Kenneth, 243
Morrison, Sharon Kaye, 243, 255
Morrison, Wanda Lea, 243
Morrow, Ken, 98
Morrow, Ann Suzette, 99, 243, 255
Morrow, David Nisbet, 216
Morrow, Ellis Duncan, 131, 175
Morse, Sara Ann, 71, 243
Morton, Richard Dean, 77, 175
Mosden, H. H., 197
Moseley, William D., 111, 197
Mosley, Jane Frances, 243
Moseley, Linda Gayle, 175
Moss, Charlotte Ann, 71, 243
Moss, William Henry, 216
Motley, Charles Gary, 48, 243
Motley, Jerry Nelson, 58, 154
Motley, Joe Mitchell, 243
Motley, Rozella, 216
Moulder, Jerry Wright, 54, 58, 68, 74, 175
Moulder, Malcomb W., 197
Moutardier, Gary Ronald, 243
Moutardier, Lanny R., 197
Moyers, Phyllis E., 197, 185, 175
Mudd, James Spaulding, 70, 243
Mudd, Leon, 96
Mudd, Norma J., 197
Mueller, Robert J., 30
Muller, Marilyn Ann, 255
Mulligan, George Joseph, 216
Munster, Virginia Louise, 243
Murphy, Brenda, 283
Murphy, Colleen, 57, 175, 185
Murphy, Donald Wayne, 243
Murphy, Earl, 31, 74, 94
Murphy, Earl Paulus, Jr., 216
Murphy, James Bernard, 216
Murphy, Laverne T., 243, 255
Murphy, Lunn P., 282, 286, 291
Murphy, Patricia Frances, 243
Murray, Charles Elmer, 139, 140, 141, 216
Murray, David Carlton, 175
Murray, J. Lee, 138, 139
Murrell, Charles T., III, 197, 139, 140, 141
Mussnug, Kenneth Joseph, 67, 216
Mutchler, John Merritt, 139, 140, 141
Myers, Anna Carole, 37
Myers, Barbara Jeanne, 243
Myers, James Thomas, 175, 185
Myers, Mark Bromley, 243
Myers, Mary L., 80, 197
Myers, Meill Mohead, 216

N

Nachand, Dennis E., 71, 197
Nacke, James G., 93, 197
Naff, Catherine Janice, 216
Nahm, Charles Dupin, 175
Nahm, Marjorie C., 56
Nalbach, Walter B., 28, 57
Nall, Richard R., 243
Nalley, William Harold, 243
Napier, Edwina Whitnee, 216
Napper, Stanley R., 66, 139, 140, 141, 154, 197
Nash, Robert Louis, 243
Nash, Sue Carolyn, 73, 216
Nathan, David I., 243
Naugher, Stanley R., 197
Naylor, Roger Wilson, 216
Neal, James Allen, 243
Neal, Michael Bruce, 71, 243
Neel, Hal, 284, 286
Nedros, David Allen, 243
Needham, Kathy, 175, 185
Neel, Virginia D., 35
Neely, Ben Allen, 197, 204
Neff, David Clarence, 243
Neiswonger, Gary Wade, 243
Nelson, Frances Rhea, 48, 216, 224
Nelson, Frank Trimble, 243
Nelson, Gerry Lou, 51, 59, 216
Newcom, David Roger, 216
Netherton, Mary Martin, 175, 185
Newberry, Frank P., Jr., 225, 243
Newbolt, Brenda Joyce, 243
Newcomb, Ann, 175, 197
Newcombe, Barry Ward, 243
Newcombe, Camille, 81
Newkirk, Roycella, 216
Newlin, Nancy Lee, 243
Newman, Carolyn D., 175, 197
Newman, Jerilynn Sue, 216
Newman, John Dotson, 175
Newman, Terry Paul, 243
Newman, William James, 148, 243
Newsome, Johnsie H., 197
Newsome, Robert Irving, 94, 243
Newton, Darwin Luck, 65, 243
Newton, Dewey, 284, 286
Newton, George Thomas, 243
Newton, Gilbert, 37
Newton, Harold W., 197, 204
Nicholas, Donna D., 197
Nichols, Dianne W., 175
Nicho's, James, 90
Nichols, James Edward, 216
Nichols, James Thomas, 216
Nichols, Clair, 95
Nichols, Mason E., 197
Nichols, William T., 94, 197
Nicklies, Susan Anne, 243
Nickol, Edwin Duane, 48, 51, 243
Nieser, Tracy, 77, 197
Niles, Thomas Gerald, 48, 51, 216
Nimocks, Walter B., 33
Nixon, Nancy Vaughn, 243
Nixon, Lynn, 175
Noble, Douglas L., 55, 197
Noel, John, 88, 150, 151, 216, 224
Noffsinger, Charles Michael, 77, 216
Noffsinger, Gary Curtis, 243
Nole, Lois Rae, 216
Nooe, Elizabeth Revercomb, 243, 255
Nooe, Susan Barr, 53, 84, 216
Norman, Larry Allen, 216
Norma, Patricia Ann, 84, 103, 108, 118, 119, 120, 121, 176
Norman, Robert Earl, 244
Norris, Albert William, 244
Norris, Stephen, 284, 286
Norris, William Carlton, 216
Norris, W. W., 30
Northcutt, Ann Elizabeth, 66, 176, 185
Norton, Patricia A., 85, 197
Norville, Patricia Sue, 244, 255
Norwood, Rebecca Dale, 244
Nowell, Rene Otto, 244
Nuckols, Diana Lynn, 56, 244
Nugent, Gerald Arthur, 244
Nunn, Carl Wilmuth, Jr., 244
Nunn, Paul Damon, 78, 216
Nunn, Ronnie, 105, 110, 111
Nunnn, Roseanne, 224
Nunnally, Marney Thomas, 176
Nusz, William Keith, Jr., 68, 176

O

Oakes, John Warren, 74, 185
Oates, Jerry M., 197
Oatts, Shirley A., 197
OBanion, Lana Marie, 244, 255
Oberlin, Gladys, 37
Oberst, William G., 64, 197
Obojski, Robert, 32
O'Brien, Carol June, 56, 176
O'Brien, Janet Gail, 244
O'Bryan, Elizabeth Ann, 81, 176
Obryan, Judith Ann, 216
Ochs, Donna Kay, 50, 216
O'Daniel, John Walter, 70, 216
Odle, Phyllis K. Embry, 176
Oehrle, Joyce Anne, 176
O'Krub'ica, Frank S., 92, 197
Oldham, Charles H., 244
Oldham, Ruth Ann, 69, 244
Oliphant, Elbridge Hall, 70, 217
Oliphant, Rose M., 197
Oliver, Charles Lynn, 176
Oliver, Doris Faye, 244
Oliver, James Earl, 244
Oliver, Joyce Frances, 59, 99, 217, 224
Oliver, Juanita Goodrum, 244
Oliver, Louise, 70
Oliver, Mary Lee, 217
Oliver, Michael Amon, 150, 151, 154, 217, 244
Oliver, Michael Leonard, 89, 150, 151, 154
Oliver, Virginia Louise, 244
Omer, David Ray, 244
Onstott, Nana R., 197
Orendorf, Allison, 281, 286, 291
Orndorff, Gaylor R., 197
Orndorff, Mary Garland, 217
Ortiz, Carlos J., 61, 68, 197
Orton, Bailey L., 185
Orton, William R., 176, 197
Osborne, Janice Marie, 57, 217
Osborne, Larry Wayne, 244
Osborne, Linda Lou Joyce, 244
Osburn, Leroy, 37
Osse, Marilyn Claire, 244
Otto Miriam Abigail, 244
Oue, Takahiro, 52, 197
Outlaw, Charles Edward, 244
Overby, Grace, 37
Overby, Martha JoAnn, 244
Overfelt, Cathy, 283, 286, 291, 294
Overhaults, Juanita Lynn, 59, 217, 224
Overby, William Richard, 217
Overstreet, Larry M., 244
Overton, Carmela Anne, 51, 75, 176, 185, 217
Overton, Carolyn Sue, 57
Overton, Steve B., 244
Owen, Barbara Jo, 61, 74, 176, 185
Owen, Baxter E., 51, 217
Owen, Cheryl A., 244
Owen, Isaac Elias, 217
Owen, Ilkie, 70
Owen, Jackie, 70, 197
Owen, Judith, 284, 286, 294
Owen, Michael, 70
Owen, Regecca Sue, 244
Owens, Alan, 281, 295
Owens, Barbara Kay, 51, 241
Owens, James David, 244
Owens, James M., 197, 244
Owens, Jo Nell, 244
Owens, Leonard Earl, 244
Owsley, Michael Alan, 79, 88, 176
Oyler, Dorothy L., 197
Oyler, Kent, 93
Oyler, Wilbur, 197

P

Pace, Bobbie Lee, 244
Pace, Clinton, Ray, 217
Pace, Roy Michael, 57, 244
Pace, Wilma J., 59, 197
Pace, Wilton, Darrell, 65, 244
Pack, Donald Eugene, 176
Pagan, Wilfred, Jr., 69, 217
Page, James Edward, 244
Page, Joe Andrew, 58, 93, 176
Page, Judith Lou, 62, 176, 185
Page, Oscar, 33
Page, Paul Roger, 217
Page, Phillip Harris, 244
Page, Sue Carolyn, 217
Page, Tate C., 28
Page, Wayne Ellis, 217
Paige, Bea Audrey, 51, 217
Paine, Marshall G., 78, 197
Palmer, Carol Louise, 48, 50, 217
Palmer, Ronald Gilbert, 217
Palmore, Rachel, 37
Paran, Jan, 244
Pardue, Millard C., 244
Pardue, Ronald Eugene, 217
Pardue, William T., 88, 186, 197
Paris, Barbara J., 197
Paris, Bobby Jo, 72, 80
Paris, Jessica Carol, 217, 224
Paris, Paul Stephen G., 217
Parish, Barbara Jean, 176, 81
Parish, Darrell Ray, 55, 176
Paritz, Jay Douglas, 217
Park, Arthur Carlyle, 217
Parker, Evadine, 33
Parker, Evelyn Anne, 185
Parker, George T., 244
Parker, James A., 244
Parker, Jan, 284, 286
Parks, Janet N., 217
Parker, Jerry, 30
Parker, Jo Hannah, 283
Parker, Pat E., 197
Parker, Roger Nicholas, 217
Parks, Ann Michael, 244
Parks, Janet Whayne, 85
Parks, William N., 34, 102
Parrish, James, 284, 287, 288
Parrish, Joan Winfred, 244
Parsley, Nancy Sue, 244
Parsons, Betty Lou, 48, 244
Parson, Billie, 57, 197
Paschal, Reginald Dalen, 57, 96, 217
Pash, Ann Weir, 176
Pash, Phillip Grey, 90
Pash, Phillip Dempsey, 90, 176, 244
Pash, Phyllis J., 197
Pate, Carl Morris, 244
Pate, Susie, 33
Patrick, Claudia J., 244
Patrick, Michael D., 32, 56
Patrick, Tynne Raye, 217
Patterson, Anita F., 197
Patterson, Betsy Ann, 176
Patterson, Betty C., 197
Patterson, Lila, 37
Patterson, Lorna S., 48, 62, 75, 197
Patterson, Martha Haynes, 244
Patterson, Mildred Jane, 217
Patterson, Vona Krielene, 244
Patterson, William C., 197
Patterson, Martha Jane, 255
Patteson, Charles Jackson, 176
Patton, Carolyn Lee, 64, 72, 131, 176
Patton, James Allen, 99, 244, 255
Patton, Thomas R., 197
Patton, William Thurman, 244
Paul, Barbara L., 197
Pauli, Ohm, 34, 50, 51
Paxton, Barbara Vernon, 217, 224
Paxton, Russell Owen, Jr., 244
Payne, Dale Lester, 217
Payne, Brenda, 81
Payne, Daniel M., 244
Payne, Mary B., 197
Payne, Martim Reed, 244
Payne, Nicholous Earl, 91, 217
Payne, Patricia Sue, 59, 83, 176, 185
Payne, Raymond Robert, 244
Payne, William Thomas, 217
Peace, Jimmy Osborne, 244
Peace, Marshall Scott, 153, 244
Peace, Phyllis Ann, 217
Peak, Carole Mae, 217
Peak, David A., 58, 139, 140, 141, 197
Peake, William Lee, 217
Pearson, Billy, 281, 286
Pearson, Billy Howard, 103, 110
Pearson, Earle Freeman, 185, 255
Pearson, Gary Sparks, 217
Pearson, James Dennis, 177
Pearson, Susan M., 244
Pease, John Harold, 48, 198
Pease, Vinton, Eugene, 148, 244
Peck, Susan Jo, 244
Peden, James Earl, 217
Peden, Richard Allen, 198
Pedigo, Dana Joyce, 245
Peeno, Larry Noyle, 245
Pegues, Dean L., 48, 245
Pelly, Marcia Kay, 245
Pemberton, Charles, 278, 279
Pence, Danny Bruce, 198
Pendleton, Doris Ann, 40, 56, 163, 177, 185
Pendley, C. Randall, Jr., 97, 198
Pendley, Judith Anne, 60, 71, 198
Pendley, Margaret Sue, 71, 245
Penick, William Daniel, 54, 198
Pennell, Clifford Ray, 98, 198
Pennington, Jimmie Ray, 217
Penrod, Constance Joy, 245
Penrod, Jo Ann Tilley, 198
Penrod, Mary Jeanette, 55, 177
Penrod, Ronald Irving, 91, 217
Penrod, Trina Faith, 69, 80, 198
Pepper, Wanda L., 177
Percefull, Leon Eugene, 217
Perceful, Marilyn A., 245, 255
Perdew, Larry Joe, 198
Perdue, Mable Deloris, 245
Pergrem, Dwayne W., 217
Perkeson, Gladys, 34
Perkins, Carolyn R., 245
Perkins, Carolyn Sue, 245
Perkins, Christina, 283, 291
Perkins, Cindy, 61
Perkins, Constance Hampto, 217
Perkins, Frank H., 279, 291, 295
Perkins, David Lee, 245
Perkins, Gary Ray, 198
Perkins, Hobdy, 33
Perkins, James Dennis, 51, 198
Perkins, Janice C., 245, 255
Perkins, Jerry, 245
Perkins, Joyce Anne, 245
Perkins, Judith D., 245, 255
Perkins, Karen Rae, 217
Perkins, Lucinda L., 224
Perkins, Rodney Glenn, 245
Perkins, Ruth M., 32
Perkins, Timothy Ray, 245
Perkins, William Riley, 95
Perkinson, Edwin Lee, 198
Perkinson, Dick, 92
Perkinson, Floyd Earle, 92, 217
Perkinson, Kathleen Y., 217, 224
Perraut, James Bernard, 198
Perrin, Eddie Allen, 245
Perry, Carol Ann, 217
Perry, Jerry Monroe, 139, 140, 141, 245

INDEX

Perry, Joyce Ann, 245
Perry, Judith Ann, 245
Perry, Katherine Jane, 59, 245
Perry, Phyllis Katheryn, 198
Peters, John Carroll, 217
Peterson, James Samuel, 245
Peterson, Lawrence J., Jr., 48, 51, 245
Peterson, Beverly, 284, 286
Petett, Roy Marrs, 198
Petrey, Johnnie Edward, 245
Petrie, Dennis Wayne, 245, 255
Petrus, Arnold F., 60, 177, 185
Pettis, John, 97
Petty, Michael, 283
Petrazzi, Toby, 78
Petruzzi, Peter T., 78, 198
Pettus, John Franklin, 198
Peveler, William Ried, 96, 198
Peyton, Glenda Carole, 245
Peyton, Leon Rayburn, 198
Pfeiffer, Frank William, 217
Pfeiffer, Joseph C., III, 245
Pfingston, Paul Anthony, 245
Pharis, James Larry, 198
Pharis, Linda Ruth, 217
Pharris, Ann Ruth, 217
Phelps, Betty Lou, 245, 255
Phelps, Betty Louise, 177
Phelps, Edwin, 282, 287
Phelps, Jack J., 245
Phelps, Jerry Wayne, 245
Phelps, Miki, 84
Phelps, Michelle Morton, 205, 217
Phillips, Austin W., Jr., 245
Phillips, Charles W., 91, 198
Phillips, Lawrence John, 245
Phillips, Ronald Wendell, 245
Phillips, Walter Lawrence, 245
Phillips, William Nicholas, 217
Philpot, Janice Kay, 217
Pickard, Claude E., 32, 55
Picard, Pamela Sue, 79, 80, 126, 198
Pickerell, Dorothy M., 198
Pickerill, Jacob W., 177
Pierce, Donald Edwards, 57, 198
Pierce, John Renford, 198
Pierce, Rebecca Irving, 198, 204
Pierson, Charlotte Marie, 245
Pigg, Beverly Ann, 60, 177
Pike, Jane Carolyn, 198
Pilley, Danny Ray, 73, 90, 217
Pillow, June Carol, 217
Pillow, Marian Jean, 177, 185
Pillow, Marlice Ann, 217
Pimental, Max D., 245
Pimpel, William Alan, 198
Ping, Marilyn Ann, 62, 148, 245
Ping, Wallace Glenn, 217
Pipe, John Walter, 198
Pirtle, Guy Thomas, 96, 177
Pirtle, Judy Lee, 198
Piser, Kurt Raymond, 245
Pitchford, Carolyn F., 245
Pitchford, Elizabeth Ann, 198
Pitchford, Roger Dale, 217
Pitchford, Sarah Mae, 70, 245
Pittman, Frank M., 33, 57
Pitts, Mary Ellen, 32, 56
Plagge, Richard James, 245
Playl, Leslie David, 196
Playl, Stephen Lawrence, 51, 225, 245
Ploch, Francis Mason, 91, 217
Poe, Ann Crouch, 245
Poe, Miriam Elaine, 245
Poe, Robert Allen, 217
Poe, Teddy Alan, 217
Pogue, Robert Ashley, 198
Pokeyser, Donald, 87
Poland, Alice Harrell, 185
Poland, Hugh, 22
Polk, James Allen, 78, 90, 177
Pollard, Lonnie Earl, 48, 50, 75, 218
Pollard, William Leroy, 176
Polley, Edwin Beasley, 218
Polsgrove, Betty Louise, 245
Polston, Jimmy Lee, 245
Pool, Gid Snelby, 245
Poole, David Owens, 218
Poole, Jerry William, 245
Poore, John Randolph, 245
Poovey, George Williams, 218
Pope, Janet, 281, 294, 295
Pope, Patricia Lucille, 245
Pope, Shirley Lou, 245
Porter, James Lowell, 245
Porter, Janet Ann, 59, 218, 185
Porter, Janet Lieanor, 99, 177
Porter, Jancey, 81
Porter, Joe Phillip, 125, 245
Porter, Johnny Ray, 69, 218
Porter, Kaye Lynn, 65, 86, 245
Porter, Michael Dean, 245
Porter, Ted, 67
Poteet, James H., 23
Potter, Agnes, 37
Potter, Ella Larue, 85, 218
Potter, Herbert Wilson, 48, 245
Potter, Ina Faye, 198
Potter, Leanne, 283
Potter, Juanita A., 245
Potter, Nat Douglas, 245
Potter, Robert Allan, 218
Potter, William Joseph, Jr., 89, 218
Pottinger, Georgie C., 245
Pottlitzer, Spencer Jay, 218
Potts, Bonnie Sue, 80, 218
Potts, Charles M., 198
Potts, Judie A., 198
Potts, Michael Clyde, 245
Potts, Richard F., 246
Poulson, William John, 218
Powell, Bobby Ray, 246
Powell, Carl Eugene, 67, 246
Powell, David Arden, 177
Powell, Delano Glenn, 246
Powell, Gerald L., 198
Powell, Joseph William, III, 246
Powell, Kelley, D., 177
Powell, Max Mendell, 218
Powell, Rogers D., 78, 90, 198
Power, Paula Jane, 246
Power, Paul E., 31
Power, Robert, 283, 289
Powers, Vickie Lorene, 246
Poynter, Billy Wayne, 96, 218
Poynter, Joyce Rose, 69, 198
Prather, Janice Sue, 62, 65, 246
Pratt, Amelia Louise, 51, 246, 255
Pratt, Stephen Wetmore, 246
Preece, Barbara Jean, 85, 198
Presler, Paul Edward, 218
Preston, Alice June, 218
Preston, Linda Carol, 58, 198
Prewitt, William Nathaniel, 48, 218
Price, George Randall, 246
Price, Linda Cockriel, 177
Price, Margaret Elaine, 218
Price, Ralph Carter, 61
Price, Ronald Rhoads, 74, 198, 200
Price, Tom Edward, 246
Price, William Owen, 246
Priddy, Lena L., 177
Priest, Maxey Hill, III, 246
Priode, Guy Lucian, Jr., 48, 50, 75, 218
Pritchard, Gloria Jane, 218
Pritchett, Nancy Anne, 246
Pritchett, Patricia Rice, 246
Probasco, Leonard Morgan, 218
Proctor, Kitty Frances, 198, 53, 58
Proctor, Thomas Edward, 149, 246
Proffitt, Anthony David, 218
Proffitt, Betty, 279, 294
Proffitt, Janice Dossey, 198
Prough, David Dwight, 218
Pruitt, Diana Gail, 246
Pruitt, Jewel Ray, 218
Pruitt, Leland Callis, 246
Pruitt, Sandra Sue, 246
Pruner, James Howard, 77, 198
Puckett, Jamie Lee, 246
Puckett, Jerry, Jr., 177
Puckett, William Marsh, Jr., 246
Pullen, Milton S., Jr., 218
Pulliam, Robert Wayland, 57, 66, 198
Purcell, James Clyde, 246
Purcell, James F., Jr., 218
Purcell, Jim, 88
Purcell, Peter Frederick, 218
Purdy, Alice Wilhelmina, 59, 246
Purdy, Robert Edward, 218
Purnell, June Richfield, 61
Purnell, Phyllis Jean, 198
Pursley, Michael W., 246
Purycar, Suzanne Fades, 84, 177, 198
Putman, Joe Morrison, 218
Pyle, Barry Joe, 246

Q

Qualls, Robert Ernest, 246
Quick, Jacqueline Arda, 246
Quick, Michael Milton, 246
Quigley, Donna June, 57, 198
Quillet, Vitus Dean, 92, 218
Quindry, Kenneth, 31
Quisenberry, Daniel Lee, 218

R

Rabold, William L., 198
Rabold, Wilma, 32, 56
Raby, James Calvin, 218
Raby, George Rodney, 198
Racel, Mary C., 198, 204
Rafferty, Carol Sue, 50, 51, 246
Rafferty, Donna G., 69, 218
Rafferty, Edgar Paul, 218
Rager, Jimmy Lynn, 198, 61
Ragg, James Fracis, 198
Ragland, Janet Lynn, 218
Ragland, William McClellan, Jr., 65, 94
Railey, Eddie G., 279
Raines, Charlotte Elouise, 177, 185
Rakestraw, Terry Eugene, 65, 246
Ralston, Joseph Darrel, 218
Ramsey, Edward, 177
Ramsey, Latney Drake, 246
Ramsey, Mary Janet, 48, 218
Ramsey, Reta Lynn, 51, 218
Ramsey, William, 246
Randall, John Russell, 71, 88, 198
Randolph, David Bennett, 177
Randolph, Larry S., 198
Ranson, Peggy Ruth, 218
Rascoe, Linda Lou, 69, 218
Rascoe, Martha Rose, 58, 69, 132, 177, 185
Rasdell, Martha Carolyn, 246
Rawls, Mary Gay, 246
Ray, Beverly Deane, 177
Ray, Charles Frank, 246
Ray, Dolores Elizabeth, 218
Ray, Grover C., III, 95
Ray, Larry Fred, 218
Ray, Linda, 37
Ray, Linda Lou, 198
Raybourne, Jack Watson, 224
Raybourne, James M., 218
Raybourne, Kenneth Alan, 66, 218
Raybourne, Sandra Gayle, 246, 255
Raymer, Lloyd Monroe, 198
Raymer, Wahn, 198
Raymond, Asa David, 51, 198
Raymond, Jacqueline, 57, 178, 198
Rea, Mack A., 199
Rea, Dana Muriel, 51, 218
Reagan, Linda Jean, 218
Reaves, Patricia S., 84, 199
Reaves, Cullen Richard, 246
Reckner, Carol Maureen, 218
Record, John Dee, 246
Rector, Cynthia, 284, 294
Rector, Duane, 287, 289
Redd, Bertie, 37
Redden, Ben Martin, 78, 90, 199
Redman, Roger Bayne, 64, 246
Reeb, John Andrew, 199
Reece, Jack Edward, 199
Reed, James Russell, Jr., 63, 67, 218
Ree, Joyce Irene, 218
Reed, Michael L., 246
Reels, Joyce Ann, 218, 224
Reese, Herbert Rufus, 92, 199
Reeves, Ann, 279, 294
Reeves, Boyce Glenn, 218
Reeves, Dennis Earl, 99, 246, 255
Reeves, Steven, 277, 281, 291
Regenauer, Hilda D., 199, 204
Regenauer, Mary Wibbels, 178, 185
Regenauer, William Joseph, 57, 178
Register, Annabelle L., 199
Reibly, Bruce Dale, 246
Reichenback, Patricia S., 70, 246, 255
Reif, Harry Frederick, 98, 139, 140, 141, 218
Reigle, Dallas Glen, 246
Reilly, Rosemary T., 51, 52, 246
Reilly, Sharon Kathleen, 81, 218, 224
Reinhardt, Jerry Walts, 178
Reis, Gerald Wayne, 246
Render, Mary, 50
Reneau, Georgia Carol, 246
Renfrow, Jerry Roland, 218
Renfrow, Judy Lou, 218
Rennirt, Sharon Alice, 58, 81, 178
Rehshaw, Ronnie Lee, 57, 218
Renzi, Stephen, 88, 218
Resch, Jerry, 199
Rettig, Sharon Gil, 85, 199
Revel, James Pinkney, 218
Revlett, Ann Lee, 199
Reynard, Ronald Arthur, 218
Reynolds, Ann, 52, 56, 132, 178, 185
Reynolds, Charlotte G., 246
Reynolds, David H., 91, 199
Reynolds, Delores Ann, 246
Reynolds, Don Carroll, 218
Reynolds, Gretchen, 37
Reynolds, Kathy, 178
Reynolds, William Edward, 178
Rhodes, Jackie R., 94, 199
Rhodes, Judith Gale, 61, 81, 178
Rhorer, Ray, 144, 199
Rhoton, Linda Modella, 178, 246
Rice, Charles F., 246
Rice, Connie Lois, 246
Rice, Donald Lee, 78, 90, 218
Rice, James F., 77, 199
Rice, Kathlyne J., 246
Rice, Robert Gallatin, Jr., 95, 178
Rice, Linda S., 199
Rice, Sharon, 37
Rich, Arnold Ray, 218, 225
Rich, Charles J., 199
Rickard, Patrick Allen, 94
Richards, Frances, 32, 42, 56
Richards, Joseph H., 88, 199
Richards, Randolph, 30
Richards, Sue Ann, 59, 84, 219
Richards, Walter, 32, 56
Richardson, Cliff L., 246
Richardson, Julia N., 185
Richardson, Karen, 60, 83
Richardson, Patricia Anne, 71, 246, 199
Richardson, Roger Wayne, 60, 178, 185
Richardson, Retha K., 199
Richardson, Wm. Eugene, 219
Richey, Billy L., 199
Richey, Richard Dale, 246
Richey, Sharon Lamae, 219
Richmond, Patricia Ellen, 50, 51, 199
Richmond, Stephen M., 246
Rickard, Edward Louis, 178, 185
Rickard, Patrick Allen, 219
Ricketts, David James, 246
Riddle, Martha Kay, 219
Ridenaur, Hugh Allen, 219
Ridge, Michael Tyler, 66
Ridlinghafer, Charles V., 246
Ries, Betty Bower, 246
Riggs, Charles Vernon, 246
Riggs, Herman Lee, 247
Rightmyer, Larry D., 94, 199
Rigsby, Donnie, 66, 80, 88, 178
Rikey, Faith C., 219
Riley, Faith Colleen, 69
Riley, Fred Nicholas, Jr., 57, 247
Riley, Gloria Jean, 219
Riley, John Thomas, 94, 178
Riley, Mary Alice, 245
Riley, Perry Porter, 219
Riley, Rita H., 83, 178, 185
Riley, William Joseph, 219
Rimstidt, John M., 199
Rinehart, Lois Jean, 178
Ringo, Michael H., 149, 247
Risley, John Phillips, 247
Ritchie, Joseph M., 96, 199
Ritchie, William Herbert, 87, 219
Ritter, Donald David, Jr., 247
Ritter, James William, 178
Roach, Edward Farrell, 178
Roach, Rebecca Milton, 247
Roberson, Barbara Elaine, 247
Roberson, Donnie Ray, 247
Roberts, Alice May, 247
Roberts, Clarence B., 247
Roberts, Griff, 37
Roberts, Larry Eugene, 247
Roberts, James L., 199
Roberts, James Orville, 219
Roberts, John C., 199
Roberts, Mary Angeline, 51, 178
Roberts, Mary Lois, 51, 247
Roberts, Raymond, 247
Roberts, Ronnie, 66, 98, 124, 199
Roberts, Sarah Bennett, 178
Robertson, Donna Jane, 48, 51, 59, 69, 199, 247
Robertson, Eugene H., 247
Robertson, Lee, 26, 225
Robertson, Jacqualine, 199
Robertson, Lou Jean, 105, 178
Robertson, Shirley Lynn, 56, 99, 219
Robertson, Sue G., 85, 199
Robey, Emmett Smith, 247
Robey, Marilee, 51, 247
Robey, Robert W., 199
Robinson, Carol Ann, 282, 286, 291
Robinson, Jon Camille, 178
Robinson, Judith Anne, 79, 82, 219
Robinson, Mickey, 56, 80
Robinson, Robert W., 199
Robinson, Sue E., 85, 199
Robison, Marilyn Jane, 58, 247, 255
Robison, Patrick Lee, 247
Roby, Clinton Leroy, 219
Roby, Sharon Faye, 51, 69, 247, 255
Rock, Norma Jean, 247
Roddy, Lesley Ann, 247
Roddy, Stanley Cooper, 199
Rodney, Janice Carol, 247
Roederer, Barbara J., 247
Roger, Jimmy, 71
Rogers, Charles Lynn, 247
Rogers, Donald W., 199
Rogers, George, 60, 70, 199
Rogers, Larry, 97
Rogers, Joanna, 178, 185
Rogers, Marvin Groves, 51, 247
Rogers, Rainer A., 199
Rogers, Terry H., 199
Roll, Joseph Darrell, 219
Rollins, John W., 34, 102, 111
Rollins, Linda A., 199
Romano, John Peter, 247
Romans, Judith Moore, 26, 79
Romans, Phyllis Gaye, 247
Ronay, William J., 78, 90, 199
Roos, Robert Andre, 247
Roper, Jackie Anne, 219
Ropke, Evelyn Ann, 247
Rosati, John A., 247
Rose, Ann Carolyn, 247
Rose, Claude E., 34, 51, 62, 75
Rose, James Paul, Jr., 247
Rose, Linda Armilda, 68, 247
Rose, Maurice Waynel, 219
Rose, Sherry Lynn, 80, 247
Rosenbaum, Earl L., 91, 199
Rosenkrans, Bruce Robert, 91, 199
Ross, Robert Cecil, 247
Ross, David Albert, 199
Ross, Jimmy Flowers, 199
Ross, Roger Neal, 247
Ross, Roy, 94
Rossetter, Beverly Madison, 247
Rossetter, Dannie Frank, 179
Rost, Tommy Rand, 66, 219
Rotenberg, Marvin Robert, 77, 219
Rottgering, Cheryl Jane, 84, 219
Roundtree, Cecil Ray, 65, 219, 224
Rountree, Mary, 37
Rouse, Edgar Thomas, Jr., 247
Rouse, Elton Wayne, 219
Rouse, Marilyn Ray, 219
Routt, Judith Ann, 61, 99, 219
Rowe, Cynthia Bartlett, 247
Rowe, Steve, 58, 88
Rowe, Tony M., 199
Roy, William H., 199
Royal, Mary Charlotte, 53, 58, 179
Royal, Wilma Lois, 247
Royalty, Carol, 59, 73, 199, 204
Royalty, Walter, 37
Ruark, Donna June, 247
Ruark, Jerry R., 199
Rubin, Bruce Robert, 219
Ruble, John F., 247
Ruby, Kenneth Earl, 247
Rucker, Gary L., 219
Rucker, Patricia Lee, 179
Rudd, Jimmy Gayle, 247
Ruddell, Bettie Noel, 219
Rue, Richard D., 199
Ruedeman, George A., 247
Rufer, Robert G., 94, 199
Ruff, Agnita Frances, 219
Runner, Thomas, 55, 56, 61, 179
Runyan, David M., 199
Rush, Barbara Dolores, 247
Rush, Ronnie M., 219
Russ, Donald Ray, 179
Russell, Daria, 284

INDEX

Russell, Donna Mae, 247
Russell, Jane, 247
Russell, Janice Marie, 58, 84, 179
Russell, Janice Meacham, 53, 179
Russell, Mark, 284
Russell, Marvin, 29, 74, 97
Russell, Phyllis Gayle, 247
Russell, Rachel A., 199
Russell, Thomas B., 65, 147, 255
Rust, Nancy Jane Shearer, 62, 63, 80, 132, 179
Rust, Thomas, 48
Rutherford, Francis W., 199
Rutherford, Thomas M., 219
Rutledge, Charles Edward, 219
Ryan, Danny Lamar, 73, 74, 219
Ryan, Dave, 88
Ryan, Edward L., 247
Ryan, Hubert Besferd. 96, 199
Ryan, John Michael, 247
Ryan, Thomas Noonan, III, 219

S

Sachlehen, J. W., 179
Sadler, Bill Ray, 219
Sadler, Bobby, 284, 288
Sadler, Fred Teddy, Jr., 247
Sadler, Reginald Dale, 67, 247
Sagabiel, John W., 37, 66, 79
Sagabiel, Mary Janelle, 247
Salisbuy, Joe Folk, 93, 199
Salisbury, Verona K., 58, 179
Salee, Charles Garrott, 247
Saltzman, John Richard, 247
Sampson, Bobby Guy, 219
Samuels, William Hugh, 247
Sandefur, Donald Leo, 247
Sanders, Bernard R., Jr., 247
Sanders, James Earl, 51, 94, 149
Sanders, John Thomas, 247
Sanders, Joyce Annette, 57, 248
Sanders, Karen Ellen, 51, 248
Sanders, Meta Elaine, 199
Sanders, Nancy Elizabeth, 248
Sanders, Steve D., 153, 248
Sanders, Thomas Duncan, 248
Sanderson, William D., 248
Sands, Linda Faye, 57, 179
Sanford, Edwin Conway, 104, 199
Sapanas, Judith Gail, 219
Saranchak, John Jr., 248
Sarrett, Bane Edward, 144, 145, 219
Sartin, Anita Joyce, 199
Saucier, Linda Dale, 80, 179
Sauer, Theodore M., Jr., 248
Savage, Carole Genevieve, 219
Scalf, Lottie Alice, 199, 204
Scanlan, Martin Denis, 248
Scarborough, John A., 31
Scarborough, Mary Jane, 284, 286
Schaefer, Harold Andrew, 248
Schaefer, Henry William, 248, 255
Schalk, David Lowry, 219
Schanley, Roger Edward, 248
Scharf, Mildred, 219
Schardein, Margaret, 281, 294
Scharrer, Charles Richard, 219
Scharry, Roxane Jean, 99, 219, 224
Schieb, Patricia Kay, 248
Schermack, Ellen Florence, 48, 50, 51, 248, 255
Schey, Janet Ellen, 248
Scheu, Mary Louis, 61, 248
Schildknecht, Robert Eugene, 248
Schindler, Dennis James, 219
Schlinker, William R., 60, 199
Schlotman, Robert Louis, III, 219
Schmidt, Jennora Louise, 56, 199
Schmidt, Nancy Caroline, 179
Schmidt, Norbett Richard, 179
Schmied, Donald Carlson, 248
Schneider, Donald Rhea, 148, 149, 248
Schneider, Sandra Kay, 248
Schneider, Sandra Jean, 199, 204
Schoell, Jack George, 200
Schoen, Sally Kathryn, 248
Schoenlaub, Linda Gale, 81, 200
Schott, Carol Jean, 219
Schrecker, Edward Denham, 77, 179
Schreiber, Kenneth Roger, 153, 248
Schrembs, Edward Lee, 200
Schrier, Janet Idonia, 248
Schriver, Wanda Jean, 80, 200
Schuler, Milburn Frank, 88, 179, 185
Schultz, Janie Lyn, 248
Schultz, Linda Pauline, 248
Schumann, Edward Charles, 248
Schwab, Charlotte Ann, 59, 200
Schwarz, Charles Albert, 200
Scohee, James Stephen, 200
Schwarzkupk, Janet, 32
Scott, Carolyn Jean, 248
Scott, Florence Edna, 51
Scott, Garland Briggs, Jr., 200
Scott, Geneva Kaye, 59, 219
Scott, James Henry, 248
Scott, Lowell, Kendrick, 200
Scott, Mary Lou, 55, 57, 200
Scott, Michael Andrus, 67, 248
Scott, Roger L., 248
Scott, Sylvia Mae, 219
Scrivner, Jerry, 92, 179
Scudder, Clinton Wells, 248
Sears, John Michael, 248
Sears, John Robert, 219
Secuskie, Linda Tressie, 248
Seiger, Harry Louis, III, 219
Seelmeyer, Gary William, 219
Seibel, Ralph Eugene, 248
Seibert, Allen Gail, 97
Seigle, Larry Robert, 219
Seitz, Joerg, 87, 200, 204
Sells, Randell Delmar, 76, 89, 179, 185
Sells, Victor George, 96
Selva, John Michael, 219
Sengel, Phylis Lynn, 248
Sensing, Larry Wilson, 248
Senter, John Paul, 77, 219
Seraphine, James Glenn, 219
Settle, Nan Ella, 219
Seward, Carolyn Turner, 35
Sewell, Barbara Louise, 219
Sexton, Dorothy Walker, 248
Sexton, James Austin, Jr., 59, 200
Seymour, William Randolph, Jr., 219
Shacklette, Sandra Rose, 219
Shaheen, Yvonne Mary, 248
Shake, Joyce Elaine, 248
Shanks, Jerry Virgil, 200
Sharer, James Michael, 248
Sharer, Jerry Layne, 248
Sharer, Robert Wayne, 219
Sharief, Hashim, 90, 179, 200
Sharp, Barbara Ruth, 99, 219, 224
Sharp, Judith Carol, 59, 69, 106, 200, 204
Sharp, Mary Jane, 248
Sharp, Norman C., 179
Sharp, Wilma Jean, 53, 58, 200
Shaub, Peggy Jean, 248
Shaw, Jack Steven, 219
Shaw, James Payne, 248
Shaw, Mary Mosley, 185
Shaw, Steve, 91
Sheanshang, Gary Harold, 248
Shearer, Gary Alfred, 248
Shearer, William David, Jr., 64, 90
Sheets, George Crawford, 200
Sheffield, Lana Kay, 219
Shelby, Vincent, 139, 140, 141, 220
Shell, Martha Eileen, 220
Shelton, Lon, 284, 286
Shelton, Phyllis Ann, 220
Shelton, Verne K., 30
Shenton, Alton Oneil, 179
Shenton, Neil, 55
Shenton, Nina, 37
Sheppard, Sara Jane, 220, 224
Sheppard, Thomas, 33, 76, 77
Sherman, Nancy Rose, 53, 61
Sherrard, Billy June, 220
Sherrill, Lisle P., 30
Shew, Ronald Homes, 248
Shields, Aledia Louise, 248
Shine, Gerald Ray, 179
Shively, Terry Ivan, 86, 179
Shipley, Carrol Wray, 248, 255
Shirley, Betsy Lee, 220
Shirley, Douglas Glynn, 220
Shively, Terry, 65
Shockley, Terry Raleigh, 200
Short, Patricia Margaret, 81, 220
Short, Phyllis June, 59, 200
Shouse, Robert Stephen, 248
Show, David, 78
Show, Larry, 90
Shreve, David, 283, 287, 288
Shrewsberry, Nancy Allen, 73, 200
Shrewsberry, Stephen L., 73, 248
Shuck, Billy Curtis, 106, 110
Shuck, Gary Wayne, 40, 57, 132, 180
Shuffield, Wm. Charles, 144, 145, 220, 224
Shuffitt, Margaret Ella, 220
Shultz, Brenda Ruth, 220, 224
Shuster, Kay Hughes, 180
Shutters, Thomas William, 248
Siddens, Carolyn, 281, 291, 295, 297
Siddens, Margaret Marie, 248, 255
Sidebottom, Marjorie Ann, 59, 248
Siebel, Stephan Alfred, 200
Siewert, Dawn Dianne, 248
Silcox, Arthur Wellington, 248
Silcox, Darrell Gray, 248
Siler, Paul Ronald, 248
Simione, Roslee, 79, 85, 200
Simmons, Bennett, 31
Simmons, Charles Marion, 200
Simmons, Janice Crabtree, 220
Simmons, William R., 248
Simmons, Woodrow Wilson, 139, 140, 141, 220
Simon, Daniel Paul, 248
Simon, Russell Franklin, 220
Simpson, Imogene, 33
Simpson, James Howard, 220
Simpson, Joyce Nell, 204
Simpson, Patricia Lynn, 248, 255
Simpson, Ronald Wayne, 248
Simpson, Vincent Aster, 180
Simms, Charles, 62, 220
Sims, Margie Sue, 248
Sims, Walter Lee, 220
Singleton, Nancy Carol, 249
Sipe, Charles Everett, Jr., 78, 180
Sipes, Maurice Henderson, 96, 180
Sircy, Jon Lionel, 200
Siria, Horrace Bertran, Jr., 153, 249
Siria, John Erwin, 249
Sisk, Janice Faye, 249
Sisk, Sue Frances, 180
Sisk, Tommy Lynn, 249
Sitler, Richard Nevin, 249
Sizemore, Loretta Jean, 249
Skaggs, Betty Jane, 40, 51, 56, 79, 84, 132 180, 185
Skaggs, Brenda Kay, 220
Skaggs, Gerald Richard, 88, 180
Skaggs, Merilyn Sue, 58, 67, 81, 180
Skaggs, Saundra Gaye, 249
Skees, Richard Landis, 249
Skillman, Janice Jean, 80, 220
Skinner, Thomas Lane, 200
Skipworth, Ronnie Ivo, 220
Slackelford, Joe H., 249
Slass, Barry Fynn, 220
Slater, Valerie Gay, 249
Slaton, Edmon Monroe, 200
Slaughter, Lon, 37
Slaughter, Michael R., 249
Slayton, Douglas Elbert, 249
Sleamaker, Georgianna, 282, 286, 291, 292, 295
Sleamaker, Robert, 31
Sleamaker, Susan, 283, 291, 292, 298
Slinker, Dennis Randal, 220
Small, Betty Leigh, 200
Smalley, Marilou Helen, 200
Smallwood, Virgil Lee, 249
Smiley, Sue Elaine, 61, 68, 73, 200, 204
Smiley, William Terry, 180
Smith, Allen Kent, 88, 127, 203, 220
Smith, Anne Elizabeth, 249
Smith, Anne Woosley, 180
Smith, Barbara Sue, 220
Smith, Betty Joan, 40, 56, 60, 61, 180, 185
Smith, Bill, 65
Smith, Bonnie Louise, 69, 220
Smith, Buddy, 71
Smith, Buford Farmer, Jr., 200
Smith, Carolyn, 283, 286, 291, 294
Smith, Charles Albert, 180, 200
Smith, Charles Strauther, 180, 185
Smith, Charles William, 180
Smith, Cheryl Gwynne, 48, 99, 249, 255
Smith, Danny Ray, 64, 70, 249
Smith, Delores Ann, 220
Smith, Dorothy, 37, 276
Smith, Douglass Rone, 180
Smith, Dwight Eison, 148, 249
Smith, Edmond Emile, 249
Smith, Elizabeth Kaye, 220
Smith, Elvin Estil, Jr., 200
Smith, Ernest Ralph, III, 249
Smith, Evantha Dell, 180
Smith, Gary Guy, 249
Smith, George Britton, 249
Smith, George Edward, 46, 63, 67, 180
Smith, George Holland, 200
Smith, George Wayne, 67, 200
Smith, Glenda Sue, 84, 220
Smith, Grover G., 29, 76, 102, 110
Smith, Herbert J., 249
Smith, Homer Beauren, 200
Smith, James, 278, 279
Smith, James Wesley, 249
Smith, Jerome Regis, 200
Smith, Jesse Harris, Jr., 200
Smith, John Roger, 220
Smith, John Sam, Jr., 220
Smith, John Wayne, 249
Smith, Judge Brown, 149, 200
Smith, Kaye, 48
Smith, Kenneth Earl, 93, 249
Smith, L. T., 26
Smith, Larry Corbin, 220
Smith, Larry Gordon, 66, 220
Smith, Lee Alan, 200
Smith, Linda F., 281, 294
Smith, Lloyd Winston, 200
Smith, Lester Leroy, Jr., 249
Smith, Lo Rei, 220
Smith, Nancy Norine, 284, 286
Smith, Millard Renn, 249
Smith, Morton Packard, 249
Smith, Pamalia, 279
Smith, Patricia Rae, 48, 249, 255
Smith, Penny Benjamin, 220
Smith, Phillip Wayne, 220
Smith, Randell, 249
Smith, Reade Wallace, Jr., 249
Smith, Rita F., 180
Smith, Phyllis Jane, 200
Smith, Robert Donovan, 55, 139, 140, 141, 152
Smith, Robert Eugene, 55, 139, 140, 141, 152, 200
Smith, Robert L., 55, 139, 140, 141, 152, 204
Smith, Sally Veta, 80, 200
Smith, Samuel Allen, 70, 220
Smith, Sandra Sue, 249
Smith, Sara Patricia, 249
Smith, Sharon Elaine, 200
Smith, Suanne, 67, 220, 224
Smith, Susie Ray, 249
Smith, Thomas, 281
Smith, Virginia Lee, 51, 76, 180
Smith, Virginia Rhea, 55, 76, 249
Smith, William Durwood, 200
Smith, William Monroe, 249
Smith, William Owen, 249
Smith, William Ray, 200
Smoot, Russell Lee, 98, 220
Snapp, William, 67, 249
Snazelle, Sara J., 249
Snead, Lynn Ellen, 85, 220
Snedeker, Diane Lynn, 220
Sneed, Patricia Ann, 249
Snider, Dixie Edward, 70, 97, 200
Snider, James Collier, 220
Snodgrass, Sandra Jackson, 180, 200
Snow, Ethel Maxine, 200
Snyder, Harry Allen, 249
Snyder, James Robert, Jr., 55, 56, 200
Snyder, Julia Ann, 200
Snyder, Martin Buell, Jr., 180
Snyder, Nancy Josephine, 220
Snyder, Nancy Suzanne, 80, 200
Snyder, Patricia Arlene, 200
Snyder, Robert Jerald, 249
Snyder, Rodman John, Jr., 249
Sodern, Jeffrey Wright, 249
Sohm, Sherry Ann, 220
Soll, Penelope Sue, 249
Sommers, Robert Thomas, 249
Sonnemann, Mary Susan, 249
Sorg, Herbert Michael, 249
Sorrell, William Henry, 94, 220
Sorries, Barbara J., 220
South, Carolyn Jean, 200
Southard, Anna Ruth, 220
Southard, Brenda Jean, 40, 132, 180, 185
Sowders, David, 279
Sowders, Phillip, 284
Sparks, Carl Raymond, 200
Sparks, Carolyn Mason, 180
Sparks, Harry M., 22
Sparks, Herbert Baker, 249, 255
Sparks, James Raymond, 249
Sparks, Lee Thomas, 71, 180
Sparks, Preston Woods, 65, 86, 181, 200
Spear, Henry Kenneth, 249
Spears, Thomas Dacer, 249
Speck, Mary R. Rocke, 200
Spencer, Julia, 200
Spencer, Paul Franklin, 55, 249
Spicer, Danny Louis, 249
Spiess, Ronald Keith, 87, 200
Spillman, James Avery, 110, 181
Spillman, Richard Bryant, 249
Spinks, Mary Geneva, 249
Spoelker, Donald Ray, 220
Sponel, Joseph William, III, 249
Spottswood, Henry, 30
Sprague, Judith Marilynn, 80, 107, 200
Sprague, Robert Maurice, 249
Sprouse, Russell, Dean, 249
Sprowe, Jimmy Dale, 55, 220
Spugnardi, Maria Michelle, 249
Spurrier, Emily Laura, 60, 220
Squires, Billy Lucian, 58, 65, 181
Sroufe, William Winton, Jr., 249
Stagliano, Richard A., 181
Stahl, Archie Alan, 249, 255
Stahl, Chester Buren, 250
Sahl, Wanda Marie, 220
Stallings, Janet Lea, 250
Stallings, Joseph Wourden, 250
Stallings, Josephine Faye, 250
Stamper, Wm. Russell, 250
Stanley, Barbara Kay, 250
Stanley, Phyllis Jean, 181
Stanley, Sharon Micheal, 62, 67, 73, 181
Stansberry, Robert Douglas, 181
Stansberry, Thomas David, 220
Stantus, Robert Stanley, 220
Starks, James Thomas, 79, 89, 200
Statkus, Joyce Ann, 220
Statton, Winston Harry, 220
Stearn, William C., 181
Stearsman, Terry Kent, 220
Steed, Marilyn Joy, 84, 220
Steele, Charles Harry, 250
Steele, John Raymond, 220
Steenbergen, Charles B., 250
Steffey, Brenda Arlene, 200
Steiner, Dorothy Kay, 250
Steinhaver, Mary Sandra, 200
Steinrock, John Richard, 87, 220
Stephens, H. L., 27, 59
Stephens, Henry L., Jr., 283, 286
Stephens, Partricia Ann, 220
Stephens, Thomas B., 54, 98, 181
Stephenson, Lynda Ruth, 220
Stevens, Betty Carol, 250
Stevens, Dan William, 250
Stevens, Janet, 283, 286
Stevens, Joe Dell, 220
Stevens, Richard Henry, 77, 220
Stevens, William David, 250
Stevenson, Carol, 67
Stevenson, Lynda, 59
Stevenson, Jane Comer, 221, 224
Stevenson, Kelly M., 149, 250
Stevenson, Nancy Sandra, 250, 255
Stewart, Barbara Weisser, 134
Stewart, Betty Lou, 80, 181
Stewart,Brenda Sue, 71, 250
Stewart, Janet Susan, 250
Stewart, Manuel, 201
Stewart, Mildred Sue, 221
Stewart, Phillip Hoger, 181
Stewart, Phyllis Ann, 250
Stewart, Robert Anthony, 250
Stewart, Thomas David, 201
Stice, Billie Leroy, 221
Stice, Patsy Ann, 201, 204
Stice, Terry, 287
Stidham, Hope, 33
Stigall, John Hardin, 201
Stiles, David, 279
Stiles, Doris J. Parks, 83, 181
Stiles, Judith Lynne, 83, 201
Stiles, Lucile R., 33
Still, Jack D., 201
Stilley, Allen W., 221
Stinson, Darrell G., 201
Stinson, Edward L., 250
Stinson, James Larry, 78, 181, 185
Stinson, Janet Carole, 81, 181
Stinson, Ladava Ann, 59, 250
Stinson, Larry, 90
Stinson, Linda Gayle, 250
Stivers, Donald, 181, 185
Stivers, James Robert, 201
Stivers, Robert Clayton, 181

INDEX

Stockton, Jesse McArthur, 201
Stoddard, June Allison, 51, 201
Stodghill, William Jerry, 76, 181, 185
Stoess, John Robert, 221
Stoess, Victor Robert, 250
Stokes, Joseph F., 34
Stokes, Rebecca Jane, 181
Stone, Darla Jean, 221
Stone, Deborah, 283, 286
Stovall, Elizabeth, 279, 286, 291, 294, 295, 298
Stone, James Charles, 98, 201
Stone, Joann, 250
Stone, Mary Ann, 37
Stone, Thomas J., 29, 50, 51
Stonecipher, Sibyl, 32, 51
Stoner, Merle Irvin, 92, 221
Storm, John Barry, 221
Stoudenmire, Elizabeth A., 80, 201
Stovall, Alvin Louis, 250
Stovall, Clyde Gamblin, 55, 181
Stovall, John Preston, 57, 181
Stowe, Marshall William, 221
Strader, Janet Lois, 58, 71, 201
Strange, Carolyn Joyce, 201
Strange, Gray Randell, 250, 255
Strange, Judith Rae, 55, 66, 132, 181, 185
Strange, Vena Gail, 250, 255
Strasser, Walter Joseph, 201
Stratton, Michael, 250
Straub, Carolyn Rose, 250
Strausburg, Emily Gail, 250
Strausburg, James David, 250
Strausburg, Kenneth F., 65, 67, 201
Strayn, Carrell Jean, 221
Streible, Alvin Henry, 250
Strickland, Glynda Raye, 221
Strode, Johnny Elworth, 65, 250
Strong, Barry Lewis, 250
Strong, Charles Ennis, 221
Strope, Larry William, 250
Strother, Mary Hopkins, 83, 221
Stuart, Sandra Kay, 42, 52, 56, 63, 122, 123, 132, 181, 51
Stubblefield, Gary Lynn, 201
Stucker, Steven Lee, 221
Studebaker, Jon Everly, 48, 250
Stuecker, Edwin S., Jr., 250
Stumpff, Clayton Edgar, Jr., 250
Stuppy, James Thomas, 51, 250
Sturgeon, Hugh Carroll, 139, 140, 141, 201
Sturgeon, Patricia Ann, 181, 185
Sturgeon, Robert Lewis, 201
Sublett, Danny Lee, 221
Sublette, Nany Elizabeth, 221
Suddeth, Joseph Tanner, 201
Suffill, William Robert, 88, 181
Sugg, Kenneth Wayne, 48, 51, 250
Sullivan, Arthur A., 185
Sullivan, Bobbie Theron, 201
Sullivan, Earl Iseman, 204, 255
Sullivan, Nora Mae, 51, 221
Sullivan, Randall Clark, 201
Sullivan, Reuel Lean, 221
Sullivan, Robert Dennis, 250
Sullivan, Thurston T., 62, 201
Summa, Joseph Paul, 201
Summers, Elizabeth Ann, 51, 221
Summers, Mary Lou, 221
Summers, Ronald Lewis, 250
Summers, Thomas Wade, 250
Summerville, Harry Milton, 95, 133
Sumpter, Ward C., 31, 54
Sundberg, Daniel Lee, 139, 140, 141, 221
Sunn, Reva Jones, 221
Sutherland, Ernestine, 250
Sutherland, Harold Lynne, 182
Sutherland, Jerry Lee, 250
Sutherlin, Bonnie, 69
Sutherlin, Donald Rex, 201
Sutton, Gail Danette, 250
Sutton, Ronnie, 26
Sutton, Rita A., 250
Swan, Marilynn Keith, 84, 201
Swanson, Gustaf, Blom, 250
Swanson, Judith Kay, 60, 182, 185
Swart, Henry S., 221
Swartz, William Val, 94, 250
Swencki, John Edward, 250
Swendeo, John, 70
Swift, Patrick C., Jr., 250
Swigert, Wayne, 57, 68, 221
Swilmatt, William S., 201
Swinney, Larry Phillip, 201
Swinney, Sidney A., 250
Switzler, Warren Thoman, 250

T

Tabb, Kenneth Larry, 250
Tabb, Lois Marie, 221
Tabor, Cardell, 37
Tabor, Jim, 284
Tabor, Nancy Susan, 250
Tadia, David Cleta, 250
Talley, Janet Frances, 250
Tapp, Larry Earl, 182
Tarpley, Margaret Blair, 250
Tarry, William Robert, 250
Tatum, Barbara Ellen, 250
Taurman, Donna E., 201
Taurman, James Lee, 88, 201, 224
Taylor, Abigail J., 201
Taylor, Barbara Cook, 81, 201
Taylor, Claude Lewis, 69, 78, 182
Taylor, Clyde, 250
Taylor, David Leon, 250
Taylor, Garry Wayne, 54, 201
Taylor, Gerald Dean, 251
Taylor, George, 102
Taylor, James Willis, 65, 221
Taylor, Janice Lee, 251
Taylor, Jerry Wayne, 182
Taylor, Jessica Abigail, 66
Taylor, John Montague, 251
Taylor, John Noel, 251
Taylor, Judy Ann, 251
Taylor, Linda Gail, 251
Taylor, Linda Lue, 221, 251
Taylor, Mary Ruth, 51, 221
Taylor, Michael Ray, 67, 251
Taylor, Neil Carson, 182
Taylor, Richard Smith, 98, 153, 182
Taylor, Robert Henry, 95, 221
Taylor, Ronica Sue, 182
Taylor, Rosanne Marie, 55, 81, 201
Taylor, Ruth, 69
Taylor, Sara, 32
Taylor, Sara B., 35
Taylor, Shelby, 51, 69, 251
Taylor, Thomas Berry, 201
Taylor, Warren Lee, 185
Teissler, Pat, 70
Temple, Ruth Hines, 27
Templin, Gerald Lee, 221
Tenbarge, Richard Eugene, 77, 98, 201
Tennill, James Byron, Jr., 98, 201
Tennill, Joseph Pearce, 251
Tennill, Priscilla Pash, 80
Terhune, Cecil Pierce, 70, 221
Terhune, David, 283, 286
Terhune, Joy, 33
Terhune, Paul, 284, 286, 289
Terrell, Donald Lee, 251
Terrell, Jame Cletus, 251
Terrell, K. Paul, 28, 55
Terry, Cheryl Jane, 80, 221
Terry, Sylvia Joy, 40, 56, 61, 80, 104, 108, 114, 115, 126, 133, 155, 182, 185
Terry, Wanda Sue, 221
Thaden, Edward, 34
Thames, Cynthia, 279
Thames, Thomas Eugen, 251
Tharp, Gayle Ann, 51, 201
Tharp, James Orin, 221
Tharp, Julia Caroline, 251
Thomas, Anna Eugenia, 185
Thomas, Aubrey Eldon, Jr., 251
Thomas, Betty Slaughter, 182
Thomas, Boyce Neil, 251
Thomas, Connie Meadows, 251
Thomas, David, 284
Thomas, Forest, 287
Thomas, Genie, 81
Thomas, Harriet Ann, 84, 201
Thomas, James Elliott, 251
Thomas, John Caryle, 221
Thomas, Joseph Wayne, 201
Thomas, Judith, 182
Thomas, Linda, 282, 286, 292, 298
Thomas, Linda Gayle, 61, 221
Thomas, Linda Joyce, 79, 80, 221
Thomas, Lorraine, 53, 58, 201
Thomas, Marcellus John, 86, 221
Thomas, Michael Anthony, 139, 140, 141, 251
Thomas, Michael Paul,139, 140, 141, 221
Thomas, Norris Lilburn, 60, 182
Thomas, Patrick Michael, 251
Thomas, Richard, 277, 279
Thomas, Richard Earl, 251
Thomas, Ronald Ennis, 251
Thomas, Ronald Michael, 221
Thomas, Sandra Lovelace, 279, 291
Thomas, William Marion, 251
Thomas, William Rudolph, 251
Thomason, Alice, 284, 286
Thomason, Hugh M., 27, 72
Thomason, Sam Austin, 251
Thomason, Susan, 67
Thomason, Susan, 281, 291
Thompson, Alice Belle, 59, 70, 251
Thompson, Alice Fay, 56, 201
Thompson, Brenda, 37
Thompson, Charles Alfred, 221
Thompson, Dan Meredith, 221
Thompson, David Theodore, 88, 221
Thompson, Elizabeth Ann, 201, 204
Thompson, Ellen Marie, 251
Thompson, Gary Coe, 251
Thompson, George Clay, 251
Thompson, Jackie Gill, 201
Thompson, John Allen, 251
Thompson, John R., 279
Thompson, Judith Ann, 81, 182
Thompson, Kelley, 20, 21
Thompson, Kelly, Jr., 282, 289, 291, 295
Thompson, Kenneth Estes, 201
Thompson, Libby, 52, 63
Thompson, Lillian, 37
Thompson, Lynn Hardin, 221
Thompson, Norbert Anthony, 182
Thompson, Patrick Anthony, 251
Thompson, Robert David, 251
Thompson, Rodney Louis, 60, 201
Thompson, Sarah, 20
Thompson, Stanley Eugene, 91, 201
Thompson, Theodore William, 92, 221
Thornberry, Naomi Joyce, 251
Thrasher, Earl A., 201
Thread, Ena Mae, 37
Threlkeld, Claude, 37
Throgmorton, Suzanne, 251
Throneberry, William Edwin, 251
Thurman, Anne Morris, 221
Thurman, Babara Ann, 61, 221
Thurman, Carol, 284, 294
Thurman, Joyce Ann, 68, 221
Thurman, H. A., 26
Thurman, Marcie, 80
Thurman, Sharon Lee, 251
Thurmond, Hal Sanford, 251
Thurmond, James Lee, 51, 99, 221, 224
Tibbits, Paul Marmaduke, 63, 201
Tichenor, Darrel Reid, 201
Tiemann, Theodore George, 221
Tierney, John William, 251
Tierney, Michael D., 221
Tilford, Billy Nicholas, 221, 224
Till, Thomas Neil, 88, 221
Timko, Steven Joseph, 251
Timmering, Gary Wayne, 251
Tincher, Gabriel Lynn, 99, 221
Tinsley, Samuel Harper, 182
Tipton, Doy Lee, 69, 251
Tisdale, Larrie Vernon, 201
Titsworth, Glen Lee, 98, 201
Todd, Stephen, 282, 291
Tolleson, Beverly Glenn, 221
Tomes, Dwight Travis, 65, 251, 255
Tomes, Janice Carol, 221, 224
Tomlinson, Charlene Ann, 251
Tonini, Louis Winfred, 96, 251
Toohey, Frederick Barry, 251
Toohey, Linda Frances, 80, 221
Toppass, Janice Clay, 251
Torsch, Sherry Eilene, 251
Toth, Christine Carol, 201
Toth, Rebecca Annita, 251
Towe, Lynn, 251
Towe, Richard Lewis, 98, 221
Towell, David Andrew, 221
Towles, Gene Farrell, 61, 182
Townes, Emma Frances, 251
Townsend, Bobby Gene, 251
Townsend, Ralph Edward, 144, 145, 150, 182
Toye, John Edward, 58, 251
Tracy, Don Wilson, 221
Tracy, Donna Carole, 65, 251
Trammell, Laura Darlene, 201
Travelsted, Chas. Edward, 96, 221
Travis, Gerald Byron, 251
Trevathan, Jane Umbrie, 80, 221
Triplett, Joseph Edward, 182
Troeger, Robert McDonald, 201
Trogden, Ronnie Allen, 251
Troutman, Joe Wynn, 251
Troyan, William L., 222
Truelock, Geraldine, 69, 222
Truitt, Anne Aletha, 59, 99, 222, 224
Truitt, Karen Lucille, 251, 255
Truitt, Linda Joyce, 222
Tsakrios, George Charles, 222
Tuck, Kenneth Myrlle, 251
Tuck, Suzanne, 56
Tucker, Ann Gwynne, 56, 201
Tucker, Charles Roscoe, Jr., 182, 185
Tucker, Elizabeth Ann, 251
Tucker, Robert Joe, 66, 251
Tucker, Ronald Keith, 251
Tucker, Sue Tommie, 222, 224
Tucker, William Allen, 65, 251
Tufts, Mary Frances, 251
Tuggle, Wanda Joyce, 80, 201
Tully, Virginia Ann, 250
Turner, Alice Lee, 222
Turner, Anne Cheryl, 222
Turner, Donald Ray, 69, 201
Turner, James Dougles, 95, 182
Turner, James Harlen, 182
Turner, Jimmie Lane, 182
Turner, Margaret Powell, 252
Turner, Marie Eubank, 201, 204
Turner, Robert Glenn, 78, 182, 185
Turner, Roy Samuel, 222
Turner, Tommy Joe, 182
Turner, William L., 252
Turner, Willis, 201
Twaddell, Virginia M., 79, 84, 222
Twaryonas, Kay Ellen, 252
Twyman, William Gorden, 252
Tyler, Mary Gay, 222
Tyler, Sara, 29, 76
Tyner, Jessie Howard, 65, 252

U

Uhl, Michael James, 222
Umezu, Misaho, 68, 222
Upton, Diana Sue, 252
Utley, David Harold, 183

V

Vaccaro, Louis Anthony, 201
Vanarsdale, Dennye L., 50, 51, 183, 185
Vanbritson, Thomas Julian, 153, 252
Vance, Hunter, Jr., 222
Vance, Lula, 30
Vancleve, Michael Wayne, 222
Vanderpool, Bobby Kenneth, 252
Vangilder, Kenneth R., 51, 201
Vanlahr, Charles A., Jr., 252
Van Metre, Edward Louis, 95, 222
Vannauker, James Leo, 67, 252
Vanover, James Earl, 88, 201
Vanveen, Bonnie Sue, 252
Vanzant, Cecil Garland, 252
Vara, Daniel Gozzi, 252
Vaughn, Jerry Wayne, 252
Vaught, Calvin Johnson, Jr., 71, 252
Vaught, Charles Homer, 67, 252
Veazey, Joe H., 90, 183
Verdier, Douglas Lynn, 42, 185
Via, Rosemary, 201
Vibbert, Joseph D., 202
Vick, Kenneth Scott, 91, 202
Vickous, Bennie Baker, 73, 183
Vincent, Gary Monroe, 202
Vincent, Jimmie Lee, 67, 252
Vincent, Mary Jo, 56, 71, 202
Vincent, Ramoth Ranzy, Jr., 252
Vincent, Rosa Carolyn, 252
Vincent, William Thomas, 183
Vitatoe, Pat Elaine, 252
Vititoe, John Neville, 185
Vittitow, Marilyn Sue, 222
Viviani, Louis Gene, 202
Vogel, Lawrence Darian, 90, 183
Vogler, Evelyn Ann, 183
Vogler, Martine, 283, 291
Volkert, Leon H., 222
Voll, Cathygene Ann, 222
Voyles, Wilford Carl, Jr., 252

W

Wacker, Carol Lee, 252
Waddell, Gary Thomas, 252
Waddle, Paul Houston, 202
Wade, Cyrenius, 252
Wade, Donald Hall, 252
Wade, Rollin B., 65, 183
Waflart, Richard Wayne, 252
Waggener, Richard C., 222
Wagoner, Paula, 277, 279, 280, 286 291, 292, 295, 298
Wagoner, Robert, 284, 289
Wainscott, Carol Elaine, 252, 255
Wakefield, Jean M., 183, 185
Wakeman, Dianne Rosamond, 252
Walden, Larry Duke, 98, 222
Walden, Martha Turner, 202
Waldron, Robert Patrick, 222
Walker, Betty Joe, 84, 202
Walker, Beverly Jean, 222
Walker, Carol Joyce, 202
Walker, Edgar, 79, 95, 252
Walker, Frank Benton, 252
Walker, Gertie Marie, 252
Walker, Leta Faye, 84, 222
Walker, Linda Lou, 252
Walker, Peggy J., 81, 183, 185
Walker, Robert Bruce, 222
Walker, Sheryl Louise, 252
Wall, Henry Clayton, 202
Wallace, John, 150
Wallace, Judity Ann, 202
Wallace, Kenneth Reid, 91, 139, 140, 141, 153, 202
Wallace, Linda Claire, 252
Wallace, Lynn Ahern, 222
Wallace, Mary Jane, 40, 60, 183
Wallace, Porter Franklin, 252
Wallace, Robert Carroll, 91, 202
Wallace, Stephen Kilbourn, 252
Wallace, Tommy, 283, 286, 289
Wallenmeyer, Emma Sue, 202
Waller, Kenneth Henry, 77, 139, 140, 141, 202
Walls, Lionel Gregory, 252
Walsh, Larry H., 252
Walsh, William Francis, 222
Walter, David E., 60, 77, 183
Walters, Justine Mae, 222
Walters, Larry Noble, 66, 202
Walthall, Terry L., 252
Walton, Betty Sue, 284, 294
Walton, Donald, 283
Walton, Emmett, 37
Walton, Judith Ann, 252
Walz, Elizabeth, 37, 73
Walz, Wilma, 37
Wander, Sharon Lee, 222
Wantland, Cyril Lee, 55, 56, 202
Ward, Babara Joyce, 252
Ward, Billy Carl, 222
Ward, Mary Joanne, 252
Ward, Nancy, 284, 286
Ward, Oma Marie, 53, 58, 202
Ward, Pamela, 202
Ward, Paula, 279, 294, 295
Ward, Walter, 282, 291, 294
Warf, Victor Leroy, 50, 51, 62, 202
Warms, David John, 222
Warner, Carl Mack, 202
Warner, Charles Richard, 222
Warren, Bonnie Ruth, 252
Warren, David Ellis, 69, 202
Warren, Karen Sue, 48, 222
Warren, Sandra Kay, 252
Warren, Wendell Ray, 222
Warren, William O., 148, 252
Wartell, Jack Peter, 65, 222
Washburn, Jack Layton, 48, 252
Washer, Karen Sue, 84, 127, 222
Washer, Sherrell T., 85, 183
Waters, Peggy Joyce, 202
Wathen, Joyce Ann, 222
Watkins, Hamilton Lee, 148, 252
Watkins, Larry Dale, 60, 150, 202
Watkins, Lee E., 51, 183
Watkins, Thomas Henry, 149, 252
Watson, Betty Orene, 252
Watson, Chester C., 92, 183
Watson, David Irvin, 252
Watson, Francis Mae, 252
Watson, John H., 31
Watson, Judy Ann, 252
Watson, Margaret Lou, 252
Watson, Martha, 34
Watson, Mary Anne, 80, 202
Watson, Norman Rue, 222
Watson, Wymme M., 84, 202
Watt, David K., 252
Watts, Janice Carol, 252
Wearren, Marsha Gail, 68, 202
Weatherford, Mildred J., 202
Weaver, Ruth Anne, 252
Weaver, Sandra S., 80, 185

INDEX

Weaver, Sarah Hewitt, 202
Weaver, Steven Craig, 252
Weaver, William C., 30, 61, 76
Webb, Barbara A., 96, 183
Webb, Charles Edward, 139, 140, 141, 252
Webb, Charles Emory, 139, 140, 141, 252
Webb, Charles Wayne, 139, 140, 141, 222, 252
Webb, Glenda Sue, 51
Webb, Jerry Ben, 252
Webb, Johnny Daniel, 97, 222
Webb, Nancy Ellen, 284, 286
Webb, Ruth Ann, 252, 255
Webb, Vickie Sue, 253
Webb, Weslie L., 185
Weber, Joseph, 91, 202
Weber, Nathan Douglas, 66
Weber, Philip William, 253
Weber, Stephen Gustave, 253
Weber, Terry Dale, 54, 202
Webster, Ellen Gale, 253
Webster, Norma Jean, 253
Weedman, Ronald Lee, 222
Weeks, Larry L., 77, 94
Weiserod, Ronald Allan, 222, 224
Weiss, James Stewart, 253
Weisser, Marilyn Jean, 80, 222
Weitlave, Betty Jo, 222
Welch, Gary William, 253
Welch, Roger D., 78, 183
Welch, S. Rodney, 253
Welch, Sue Francine, 222
Welch, Wanda Jean, 253
Weller, Tyra Jane, 222
Wells, Alice Jane, 222
Wells, Billy P., 202
Wells, Jimmie Kirkland, 253
Wells, Joan Smith, 253
Wells, Joseph Grayson, 71, 222
Wells, Marcus Clint, 65, 222
Wells, Marvin Wayne, Jr., 71, 202
Wells, Terry Allen, 253
Wendelgast, Harvey Brooks, 67, 253
Wendt, Donald, 33, 57
Wendt, Louise Anne, 253
Wentworth, Robert Wayne, 48, 51, 75, 253
Werle, Judith Ann, 58, 61, 222
Werner, Frank P., 57, 183
Wesley, Patricia L., 183
Wesley, Robert Wynn, 253
West Antionette, 253
West, David Estel, 222
West, James Arensman, 88, 202
West, James Finley, 253
West, James Norman, 74, 202
West, Ronald Alvin, 94, 202
West, William Robert, 253
Westbrook, Larry Joe, 253
Westerfield, Amy Lou, 59, 69, 222
Westerfidld, Beverly Jo, 80, 125, 222
Westlake, Richard, 34, 102
Westmoreland, Bobby E., 139, 140, 141, 183
Westmoreland, Cynthia L., 222
Westphal, Terry Allen, 253
Westray, Jo Mayhugh, 50, 51, 75, 222
Wetherell, Ronald Gene, 55, 61, 202
Whalen, Jenetta, 37
Whalin, James Earl, 202
Whatley, Samuel Dorsey, 253
Wheatley, Jerry, 60
Wheatley, Thomas Gerald, 202
Wheaton, John Stephens, 48, 202
Wheeler, Anita Dianne, 253
Wheeler, Carol Ann, 202
Wheeler, James Eugene, 222
Wheeler, Judith Carol, 253
Wheeler, Ralon Lewis, 48, 50, 51, 222
Whelan, Patrick, Forrest, 222
Whelan, Sharon Marie, 253
Whipple, Harvey Lee, 77, 202
Whipple, Rita Louise, 222
Whitaker, Charles F., 62, 222, 224
Whitaker, James L., 152
Whitaker, Kathryn Duke, 253
Whitaker, Stanley K., 64, 222
White, Gradv Oneal, 253
White, Janice Marie, 82, 253
White, Kathleen Carol, 222
White, John Frederick, Jr., 202
White, Linda Carroll, 48, 222
White, Mack Eugene, 202
White, Nellie, 37
White, Roger Lee, 253
White, Sandra Sue, 202
Whitely, Janice Rae, 253
Whitescover, Betsy, 183
Whiteside, George Philip, 202
Whitfield, Carl Edward, 48, 253
Whitfield, Harold Wayne, 253
Whitfield, James Farrell, 202
Whitfield, Norman Dean, 223
Whitfield, Truman Dale, 48, 51, 253
Whitlock, Otis H., 92, 202
Whitlow, Charles W., 78
Whitlow, Mary Linda, 223
Whitman, Larry Dale, 51, 253
Whitmer, Ellis High, 223
Whitney, Lexa Ann, 53, 58, 85, 202
Whitney, Robert, 282, 287, 289
Whitney, Wm. Porter, Jr., 223
Whitson, Zelma Earle, 59, 223
Whittaker, Billy Douglas, 202
Whittaker, James Donald, 253
Whittaker, Sarah Ann, 202
Whitten, Barbara J., 60, 183, 185
Whitten, Charlann J., 253
Whittiker, Bill, 60
Whitly, Mary Eleise, 223
Whitworth, James Earl, Jr., 51, 223
Whobrey, Lowell Glynn, 253
Wigal, Gerald H., 183
Wiggintow, Barry Edwin, 223
Wilbanks, Edwin Cox, Jr., 223
Wilbanks, Thomas Butler, 253
Wilbert, Burnham Earl, 223
Wilbent, Robert J., 87, 183
Wilcox, Charles Eugene, 202
Wilcox, Wayne Powell, 253
Wilcoxson, David Earl, 223
Wilcoxson, Joe Dee, 65, 223
Wilder, James Andrew, 77, 78, 184, 202
Wilder, Charlene, 69
Wilder, Martha C., 57, 184
Wilding, William F., 202
Wildman, Patricia Ann, 223
Wiles, Brenda Sue, 99, 223
Wiles, Georgia Elizabeth, 253
Wiles, James Edward, 253
Wiles, Joseph Edward, 223
Wiles, Willes L. J., 78, 184
Wiley, James Paul, 223
Wilholt, Hubert James, 253
Wilhoit, John Anthony, 223
Wilkerson, Judy Gail, 253
Wilkerson, Larry Duncan, 253
Wilkerson, Loretta B., 57, 184, 185
Wilkerson, Manuel, 31
Wilkins, Frances Ann Hite, 223
Wilkins, Gerald Franklin, 202
Wilkins, Jerry Blewett, 253
Willey, W. M., 32
William, H. W., 98
Melborne, William, 99
Williams, Bonnie Sue, 253
Williams, Christine M., 253
Williams, David Leroy, 253
Williams, David Morgan, 253
Williams, Eloise Faye, 71, 223
Williams, Harry Edwards, 65, 86, 202
Williams, Henry Woodson, 202
Williams, Jerold Craig, 253
Williams, Joseph Daniel, 223
Williams, Judith Ann, 253
Williams, Kathryn, 37
Williams, Kenneth M., 56, 184
Williams, Melborne A., Jr., 253, 255
Williams, Melinda B., 223, 224
Williams, Nancy Sherrill, 253
Williams, Robert Curtis, 253
Williams, Rodney Lyn, 96
Williams, Roger Alan, 253
Williams, Thomas Leon, 223
Williams, Vertrice Sue, 223
Williams, Wanda S., 57, 79, 83, 184, 185
Williamson, George, 279, 289, 294, 298
Williamson, Henry Wallace, 253
Williamson, Margaret, 284, 294
Williamson, Robert Craig, 290
Williamson, Roger Lynn, 223
Willis, Finley, Jr., 223
Willis, Margaret Ann, 255
Willis, John Edward, 253
Willis, Suzanne, 56
Willis, Robert K., 184
Willis, Russell Calvin, 223
Willis, Russell Lee, 227
Willis, Sandra Kaye, 253
Willis, Suzanne M., 133, 184, 185
Willis, Thomas Lee, 202
Willis, William Wesley, Jr., 162, 253
Willis, Tommy, 71
Williamson, James Floyd, 223
Wilmoth, William S., 51, 94, 202
Willoughby, Carmen, 279, 280, 286, 292, 294, 299
Wilson, Aubrey Carlton, Jr., 253
Wilson, Bonnie, 73
Wilson, Bruce Eugene, 253
Wilson, Curtis Joel, 254
Wilson, Edmon, Jr., 46, 202
Wilson, George Robert, Jr., 64, 254
Wilson, Gerald Lee, 202
Wilson, Gordon, Jr., 31, 54
Wilson, Hariette, 35
Wilson, Jerry Gilbert, 92, 223
Wilson, Judy Nell, 254
Wilson, Julian Edward, 69, 254
Wilson, Lillian Mary, 50, 51, 75, 202
Wilson, Patricia Hall, 133, 184, 185
Wilson, Paulette Renee, 223
Wilson, Robert Leonard, 223
Wilson, Roger Neal, 254
Wilson, Ronald Elliot, 48, 223
Wilson, Roy, 57
Wilson, Ruth A., 202
Wilson, Sandra Lee, 51, 80, 203
Wilson, Ted Junior, 254
Wilson, Woodrow Glenn, 254
Wilt, Jo Ann, 83, 184
Wimk, John William, 65, 203
Wimsatt, Tom, 65
Winchester, Warren T., 223
Wingfield, Curtis Maynard, 203
Wingo, Donna Lynn Logan, 254
Wingo, Jack Russell, 184
Wingo, Robert David, 223
Winsatt, Thomas Eugene, 203
Winstead, Thomas Durham, 254
Winters, Don Herman, 223
Winters, Jackie Dale, 254
Wirsen, James K., 254
Wise, James, 32, 56
Wise, Lana Pearl, 254
Wise, Linda Lee, 254
Wiseman, Ben Robert, 51, 223
Wiseman, James David, 223
Wisner, Robert Davis, 223
Withers, Anne Carter, 254
Withrow, Deborah Vernon, 223
Wittenaver, Frank Richard, 87, 254
Witty, David Russell, 223
Wold, Vernon Elwood, 223
Wolf, David Bruce, 91, 223
Wolff, Eddie Francis, 98, 223
Womack, Glenn Ruben, 63, 223, 224
Wood, Betty Eveline, 203
Wood, Bobby Lee, 254
Wood, Connie Elaine, 254
Wood, Gordon Arnold, 67
Wood, James Welby, 254
Wood, Linda Joan, 184
Wood, Mari Anna, 60, 184
Wood, Martha Ann, 254
Wood, Mary Elizabeth, 70, 254
Wood, Minnie Margaret, 254
Wood, Paul D., 55, 184
Wood, Shelley, 206, 284
Wood, Suzanne, 281
Wood, Wilson E., 28, 56, 71
Woodall, Paul A., 150
Woodcock, Barbara Murrel, 203
Woodcock, James J., 55, 184
Woodcock, Joseph Larry, 89, 203
Wooden, Charles Leroy, 254
Woodring, Bennie Joe, 254
Woodring, John Matthew, 254
Woodring, Marcia Gayle, 80, 223
Woodring, Maudeen, 254
Woodward, Carol Ann, 203
Woodward, Noel Ray, 254
Woodward, Robert Vance, 65, 254
Woodward, William Perry, 223
Woolfolk, Karyn Jo, 223
Woosley, David Wilfred, 254
Woosley, Glenda J., 52, 55, 56, 184, 185
Woosley, Leon, 66, 79, 84, 98
Woosley, Phillip Gene, 254
Woosley, Raymond L., 133, 158, 184
Word, Edward Levi, 203
Works, Kellar, 144, 145, 223
Wortham, Kenneth A., 98, 133, 203
Woytow, Dorothy Rose, 65, 84, 203
Wren, Christopher H. R., 254
Wright, Barbara Cille, 254, 255
Wright, Bernice, 34
Wright, Ford B., 88, 203
Wright, Fred Larry, 254
Wright, Gail, 277, 282, 291
Wright, John Sanford, 60, 223
Wright, John Wayne, 223
Wright, Lynn, 282, 292, 294
Wright, Robert William, 254
Wright, Thomas Bradford, 223
Wright, Vivian G., 184
Wrona, Robert David, 153, 254
Wurster, Robert J., 32, 56, 68, 95
Wyatt, Connie Kay, 99, 223, 224
Wyatt, Douglas, 254
Wyman, Linda, 32, 56
Wyne, Nancy Gayle, 254
Wysong, James Robert, 254

Y

Yager, Kathleen, 59
Yarberry, William, Jr., 203
Yates, Anthony Lee, 96, 223
Yates, Chester Lyster, Jr., 254
Yates, James Timothy, 254
Yates, Jeffrey Lynn, 90, 254
Yearsley, Reginald C., 223
Yocum, Richard Dale, 254
Yokley, James Kemble, 254
York, Phyllis Ann, 254
York, Wayne Albert, 254
Young, Albert W., 73, 184
Young, Alice Faye, 254
Young, Barbara Faye, 254
Young, Brenda Kaye, 223
Young, Brenda Sue, 254
Young, Carolyn Daye, 223
Young, Darrell Joseph, 254
Young, Danny Lee, 223, 254
Young, Donna Lee, 254
Young, Jackie Kimble, 203
Young, Jackie Morrison, 223
Young, James Roy, 203
Young, Jerry Hicks, 254
Young, Jessie A. Shirley, 254
Young, Larry W., 76, 184
Young, Patsy Marie, 55, 56, 63, 203
Young, Paul Everett, 65, 203
Young, Peter Ware, 223, 254
Young, Ray G., 60, 184
Young, Sandra Kaye, 204, 254
Young, Sara D., 184, 203
Young, Saundra Kay, 255
Yunker, Terry Phillip, 254

Z

Zackery, Bobby Gene, 88, 149, 203
Zampardi, Francis Peter, 203
Zandieh, Behzad, 68, 254
Zeidel, Stanley, 95, 203
Zerfoss, Lewis Frank, 223
Zernich, Robert Joseph, 254
Zettlemoyer, Charles, 26
Zimlich, Marilyn Ann, 254
Zimpelman, George Stephen, 254
Zoretic, Tom Daniel, Jr., 254

EDITOR'S NOTE

We are indebted to our diligent staff for their enthusiasm, ingenuity, and encouragement. To Mr. Millard Gipson, our capable sponsor, go our heartfelt thanks for being a friend, as well as an advisor.

The excellent photography on these pages may be attributed to the patience and skill of Tommy Hughes and Frank Ashley. We are grateful to Miss Frances Richards for her suggestions and contributions in checking copy. For packaging and mailing the material, we offer our gratitude to the Bookstore and to the Office of the President. We greatly appreciate the cooperation shown us by the Public Relations Office in acquiring photographs.

The entire staff wishes to thank Mr. Buddy Shaw, representative of the Benson Printing Company, for his untiring patience and help in publishing our yearbook.

As editors of the 1964 TALISMAN we have attempted to recapture the year in the life of the Western student; and it is our hope that in years to come many pleasant memories may be stimulated for you by the pages of this book.

Sylvia Terry
Ann Coop

BENSON PRINTING CO.
NASHVILLE
TENNESSEE
KINGSCRAFT